WEATHER
Tonight: Mostly Clear
Friday: Sunny, Warm

Victoria Times

TODAY'S NEWS TODAY
Classified 386-2121
News 382-3131

90th YEAR, No. 52 ★★ VICTORIA, B.C., THURSDAY, AUGUST 9, 1973 15 CENTS DAILY, 20 CENTS SATURDAY

BRAINWASH DRUNK DRIVERS?

TORONTO (CP) — The Ontario government is being urged to consider abandoning fines and prison terms for drunken drivers and substituting a "brainwashing" course.

The Ontario Motor League asked the ministry of transportation and communications Wednesday to study the Phoenix Program — based on a psychological treatment of convicted drunk drivers in the Arizona city.

"Imprisonment and fines just don't work," said William Le Sauvage, director of public and government relations for the Toronto branch of the motor club. "Drunken drivers will have to come face to face with their style of living."

He said the program is "a kind of brainwashing" in which drivers are given "both barrels."

Le Sauvage said a film included in the treatment contains scenes of highway deaths caused by drunken driving.

The Addiction Research Foundation said in Toronto it will also hold informal talks soon with government officials in the hope of setting up a pilot project before the end of the year.

Food Cost Jump Sparks Uproar

Times News Service

OTTAWA — Soaring food prices in July fueled another big jump in Canada's worst inflation in 22 years, drawing sharp criticism from Conservative and New Democratic opponents of Prime Minister Trudeau's government.

Statistics Canada said today grocery prices climbed 2.2 per cent last month and were 15.6 per cent above a year ago, prompting New Democratic leader David Lewis to describe food costs as "frightening."

Lewis, on Wednesday, threatened to bring down the Liberal government by withdrawing his party's support because the government "is almost insensitive to the situation."

His party is "seriously considering" issuing a demand to recall Parliament to deal with spiraling food costs, he said.

The NDP leader said legislation is required to empower the Food Prices Review Board to roll back or prohibit unjustified food price increases.

Higher costs of food, housing transportation, clothing and recreation averaged out to a rise of nine-tenths of one per cent for the month, up 7.7 per cent in one year the government report said.

Conservative leader Robert Stanfield, repeating his party's demand for a wage-price freeze to be followed by controls, said the latest rise in living costs made the Trudeau government's economic policies appear as "a sick joke."

The July increases raised the government's Consumer Price Index, set at 100 on 1961 prices, to 151 in July from 149.7 in June.

It was 140.2 in July, 1972.

Earlier reported figures on wages showed some four million Canadian workers in private industries averaging a little more than $160 per week with inflation wiping out most of the past year's average wage increase of about eight per cent.

"Higher prices for fresh produce, beef, pork, poultry and eggs were major contributors to the latest monthly index advance," Statistics Canada said.

Fresh vegetable prices advanced 11.8 per cent and fresh fruit 3.1 per cent, between June and July.

"Over the past 12 months, the indices for fresh vegetables and fresh fruit have climbed more than 48 per cent and 33 per cent respectively.

The meat, poultry and fish index advanced 2.6 per cent in the latest month, with retail price levels for beef and pork being three per cent and 2.3 per cent higher, respectively, than a month earlier," it added.

"In the past 12 months . . . beef prices rose on the average by more than 21 per cent, the retail price of pork by almost 18 per cent and poultry quotations advanced nearly 29 per cent," it said.

Lewis said the government should provide immediate relief to low-income families, pensioners and others hard hit by the increases.

He suggested massive assistance to provide milk, meat and necessities to the needy.

Ontario Premier William Davis, speaking in Charlottetown, said some food chains

Continued on Page 2

STRIKE AIMS AT ONTARIO

MONTREAL (UPI) — Canada's non-operating rail employees today called a 56-hour strike through most of Ontario, beginning at 12:01 a.m. EDT Friday.

The strike call came while both railway and union officials were holding separate meetings with federally-appointed mediator Judge Alan Gold in an effort to resolve the dispute which has sporadically snarled Canadian rail service for the past two weeks.

Big Hotel Offer

Holiday Inn has made an offer to Vancouver developer J. A. Reid to lease and operate a proposed $20 million hotel on Wharf Street, the Times learned today.

Holiday Inn president Ernest Fletcher of London, Ont., today confirmed his company is seeking a role in the Reid site but would not elaborate on the type of hotel it would seek to be constructed.

His only comment was it would have a large ballroom that could be used for conventions.

"We are looking at it but I'm afraid I can't comment," said Fletcher. "We're actively engaged in planning for Victoria."

In Vancouver, an official of Reid's company confirmed that talks were under way.

"However, the site is not for sale—we are not selling," the official said.

"We might work out some other kind of deal."

He said this could involve a leasing arrangement.

He added that his statement regarding the fact the hotel is not for sale should be amended to include "at this time."

Mayor Peter Pollen expressed surprise at the announcement.

He said he knew Holiday Inn had tried to work out a leasing arrangement for the Laurel Point property owned by Bapco Paint but the deal fell through.

CIL has decided to operate its hotel itself.

Holiday Inn also had an option on the Capitol Theatre site at Yates and Blanshard but let it expire when the Reid deal became available.

It is known the Holiday Inn plans a very large hotel, possibly larger than the present Reid proposal.

This would have to be renegotiated with the city.

Pollen said the city would frown on any sale of the Reid property to Holiday Inn at this time.

Council at its last meeting, July 26, gave Reid a 90-day period to correct a breach in his land use contract by consolidating two Wharf St. lots under a single title.

A clause in the original contract signed a year ago stipulated that Reid should consolidate the property within 90 days. He didn't.

In giving Reid the extra 90 days at its July 26 meeting, council said Reid must not dispose of the property, or

Continued on Page 2

—Bill Halkett photo

KIDS DELIGHT in huge cedar stump in Goldstream Park. Even an older person like 18-year-old Ann Haley, visiting from Palm Springs, Calif., finds interest in the 12-foot-wide stump.

GOLD PRICE TAKES RECORD $9 PLUNGE

LONDON (UPI) — The price of gold plunged as much as a record $9 an ounce today in Zurich and $8.50 in London, but recovered slightly in afternoon dealings. The U.S. dollar rose sharply almost everywhere in Europe, particularly in London.

"Operators are liquidating their gold holdings," one London bullion dealer said. A rush of sell orders pushed the price down and by mid-afternoon it had fallen to $105.50 an ounce, its lowest price for more than three months.

At that level, buyers stepped in and the price climbed back. At the afternoon official price-fixing session the price was pegged at $110 an ounce, $1 higher than the morning fixed price but $3.50 lower than Wednesday's closing quotation.

British currency dealers said the Bank of England was in the market all morning, buying dollars to keep up the value of the pound.

Oil Control Vetoed

WASHINGTON (UPI) — The Nixon administration today rejected a mandatory allocation program to meet the oil shortage but conceded that the voluntary system now in effect had been less than successful.

In a statement on the energy situation, John Love, director of the White House energy policy office, said officials are "extremely wary of the ramifications and potential risks of a mandatory petroleum allocation system."

Love, former Colorado governor, said the administration does not believe the current supply situation warrants such a remedy, but he left the door open for possible mandatory allotments in the future.

NEWS BRIEFS

Gas Ration Cards Readied in U.K.

LONDON — The British government has printed petrol ration cards in preparation for a possible world gasoline crisis, the Guardian newspaper reported today.

The Guardian cited a government official as saying the printing of the coupons, to be distributed through post offices, were a routine measure.

Ottawa Soaked

OTTAWA (CP)—A record 1.72 inches of rain fell on the Ottawa area Wednesday washing out roads, downing trees and causing a series of minor blackouts, the weather office reported today.

Aid 'Blocked'

NEW YORK (UPI) — Business Week magazine said today the International Telephone and Telegraph Co. managed to have more than $415 million in U.S. aid withheld from Ecuador until that nation settled a claim for an expropriated ITT subsidiary.

The magazine said the subsidiary at issue was All-American Cables and Radio, which operated in Quito. It was expropriated in 1971, and ITT at first demanded $1.2 million in restitution.

Reds Outnumbered

SANTIAGO (AP) — President Salvador Allende was to name a new cabinet today in which seven of his leftist supporters will be outnumbered by four military men and four well-known non-political Chileans.

No more socialist legislation is expected as long as that division continues.

Jets Intercepted

CAIRO (UPI) — Egyptian fighter planes intercepted six Israeli warplanes which penetrated Egyptian airspace today and "hit" one of them, a military communique said.

A-Blast Remembered

NAGASAKI, Japan (UPI) — About 11,000 persons attended a memorial service today on the 28th anniversary of the Second World War atomic bomb attack against Nagasaki. Mayor Yoshitake Mototani used the occasion to denounce nuclear tests such as those conducted by France in the South Pacific.

2 More Bombing Accidents

Times News Services

PHNOM PENH, Cambodia — Two more U.S. accidental bombings have been reported by the Cambodian military command in the last 12 days, army sources reported today.

They were at Prey Bang, a village 15 miles northeast of Phnom Penh on July 29, and at Setbo, 13 miles southeast of the capital on July 30, the sources said.

At Prey Bang, three Cambodian soldiers were killed, 10 were wounded and four persons were listed as missing. At Setbo, eight soldiers and eight army dependents were wounded and four persons were listed as missing.

The military authority said American jets were responsible for the bombings, but the planes were not identified.

On Monday, more than 400 persons were killed or wounded at Neak Luong in the worst bombing accident of the Indochina war.

A U.S. air attache, Col. David H. E. Opfer, said an investigation indicated American planes were not responsible for killing 15 civilians at Veal Sbau, three miles from Phnom Penh on Sunday.

Cambodian troops advanced along Highway 1 today behind U.S. bombing in efforts to clear the west bank of the Mekong River and reopen the road to the government's base at Neak Luong.

Meanwhile, a three-judge panel of the U.S. Court of Appeals in New York Wednesday overturned a lower court decision that had ruled the U.S. bombing in Cambodia unconstitutional.

The panel said it would give a written opinion later.

Rayonier Wins Extra 5 Months

The Pollution Control Board today granted Rayonier Canada Ltd. some temporary relief from pollution limits ordered for its Port Alice pulp mill but held firm on standards the mill must meet by 1979.

In what is seen as a landmark environmental decision in the forest products industry following a 10-day all-out appeal mounted by Rayonier last month, the board in effect endorsed its own long-term pollution control objectives but gave the company five more months to meet the first phase of them.

It also eased water quality standards in Neroutsos Inlet, where the north island mill dumps its untreated wastes, until the first phase of the mill's clean-up is operational three years from now.

In doing so, the board said it recognizes "certain risks to aquatic life in the receiving waters will be present" because of the mill's operation.

The board's appeal verdict today makes it clear social and economic considerations as well as environmental factors were weighed in the decision. Rayonier produced north island witnesses at the hearing to testify on the mill's importance to the economy of the area.

The Rayonier appeal and the board's ruling stem from new pollution control standards ordered for the 56-year-old sulphite mill last March by William Venables, the province's director of pollution control.

Venables ordered a two-phase improvement, with deadlines at the end of 1975 and end of 1978.

He also ordered Rayonier to take immediate steps to raise the dissolved oxygen content in the inlet's waters, a condition which led the mill to drop from a seven to five-day work week in June, laying off 70 of 500 employees.

Dissolved oxygen, an essential for marine life, is used up by decaying mill wastes. The Port Alice mill discharges 30 to 50 million gallons of effluent a day.

It will now be required to maintain dissolved oxygen in surface waters at a minimum of four parts per million rather than the 5 ppm ordered by Venables.

The key water monitoring station will be moved about two miles further from the mill, indicating primary concern is with water quality in adjacent Quatsino Sound, where some major salmon runs pass to and from rivers in Holberg and Rupert Inlets.

Rayonier said at the opening of the appeal hearing in June that it was ready to build a $31 million recovery system but asked for five months past the end of 1975 deadline to get it operational. The board's decision grants the extra five months.

The recovery system will more than meet the pollution limits that were to have been in effect at the end of 1975.

But the cruch issue in the appeal was the tougher pollu-

Continued on Page 2

Handgun Ban Urged

WASHINGTON (Reuter) — A national crime commission recommended today that all Americans other than law-enforcement and military personnel be barred from possessing handguns by 1983.

Noting that handguns were used in 9,000 murders in 1971 alone, the commission also urged that each state prohibit their manufacture and sale, acquire existing handguns and render inoperative those held as collectors' items.

The recommendations were made by the national advisory commission on criminal justice standards and goals, after a two-year study.

The 293-page report said Americans are accumulating handguns at the rate of 1,800,000 a year, making the United States population the most heavily armed in the world.

The report specifically exempted rifles from its gun-law recommendations, saying the commission does not wish to curtail their use by hunters and other legitimate users.

'Damned Lies' Says Agnew On Kickback Charges

Times News Services

WASHINGTON — Vice-president Agnew took the offensive Wednesday against reports that he accepted kickbacks from government contractors, angrily denouncing such charges as "damned lies." Agnew labelled the allegations "false and scurrilous and malicious" and brushed aside any talk of resigning.

"I have no expectation of being indicted," he told a press conference when asked if the federal investigation in Baltimore, in which he has been informed he is under scrutiny, might lead him to consider quitting.

Looking drawn and tense but responding crisply and in a firm voice, Agnew said he had "absolutely not" ever received any money for his personal use from any contractor doing business with Maryland or the federal government.

"I have nothing to hide," the vice-president said.

Meanwhile the Senate Watergate Committee decided to file suit today in an attempt to force Nixon to turn over tape recordings of his White House conversations on Watergate.

The committee's deputy chief counsel, Rufus Edmisten, said the suit, seeking a "declaratory judgment" that Nixon turn over the tapes, would be filed some time in the afternoon in U.S. district court.

Some White House aides, according to sources, sought to dissuade Agnew from holding his press conference, expressing concern that invidious comparisons would be made between Agnew's approach to his problem and Nixon's handling of Watergate, about which the president has not yet held a press conference.

Agnew reported that he had seen President Nixon for an hour and 45 minutes on Tuesday to discuss the matter, but declined to reveal what was said, other than to report that the president expressed confidence in him.

Asked at the conference why, since his own legal situation was more delicate than the president's, Agnew was having a press conference and Nixon had not, the vice-president replied:

"The best answer I can give you to that is that President Nixon hasn't received a letter from the United States attorney telling him he's under investigation."

Agnew said he first became aware of the investigation in February, when friends picked up "rumors in the cocktail circuit that various allegations coming out of the investigation have mentioned my name."

INDEX

	Page
Births, Deaths	26
Classified	26-34
Comics	22
Entertainment	25
Family Section	18, 19
Finance	8, 9
Prairie News	20
Sports	12, 13, 15
TV	27

16 HURT IN ULSTER BLAST

BELFAST (UPI) — A hijacked post office truck laden with an estimated 600 pounds of dynamite exploded in a British army married quarters northwest of Belfast today injuring at least 16 women and children and causing extensive damage.

The attack came during a wave of widespread violence in Northern Ireland marking the second anniversary of the introduction of internment of suspected members of the Irish Republican Army and other extremist groups.

An army spokesman said most of the injured were treated for cuts from flying glass but two women were taken to a hospital with more serious injuries.

The blast damaged 50 homes at the camp and left a huge crater in the road where the truck had been parked.

"This was nothing but a cowardly attack on a defenceless group," an army spokesman said.

"The IRA must have known that only women and children would be in the married quarters at the time of the explosion."

Rioters in Roman Catholic areas of Belfast, and in Newry and Armagh, both near the border with the Irish Republic, turned scores of vehicles into blazing barricades. In Newry gunmen forced firemen to leave the scene of a blazing gasoline truck.

In Catholic neighborhoods in Belfast, British troops fired rubber bullets at hundreds of boys and girls attacking army and police posts with rocks and bottles.

Wheat Controls Urged

Times News Services

Wheat prices on major North American commodity markets continued their upward climb today, rising the full permissible limit and triggering a request by almost every major U.S. grain exporter for the government to impose export controls on wheat.

A U.S. agriculture department spokesman said Wednesday the effect of export controls would be to lower the domestic price of wheat, which has gone up nearly 50 per cent in the last three weeks.

The official, Laurel Meade, said it was "conceivable" that exporters were making the request to permit them to purchase wheat at lower domestic prices in the future to cover commitments they had made recently to foreign buyers at higher prices.

Because of scarce wheat supplies, Buffalo, N.Y.-area food firms have predicted bread may soon retail at $1 a loaf and macaroni will be up 20 cents a pound.

"I would say without too much hesitation that we'll probably see the day of the dollar loaf of bread," commented Gerald Lukitsch, general manager of Burczynski Bakery Inc., a 10-bakery chain.

Similar views were also expressed in Toronto where a bakery official said bread prices this fall may increase even more than the six cents recently predicted.

Peter Wygant of General Bakeries Ltd. said that's because the predicted increase of six cents to 34 was based on the price of wheat Aug. 1. Since then, wheat prices have risen by $1.60 a bushel to a record $4.77 export price.

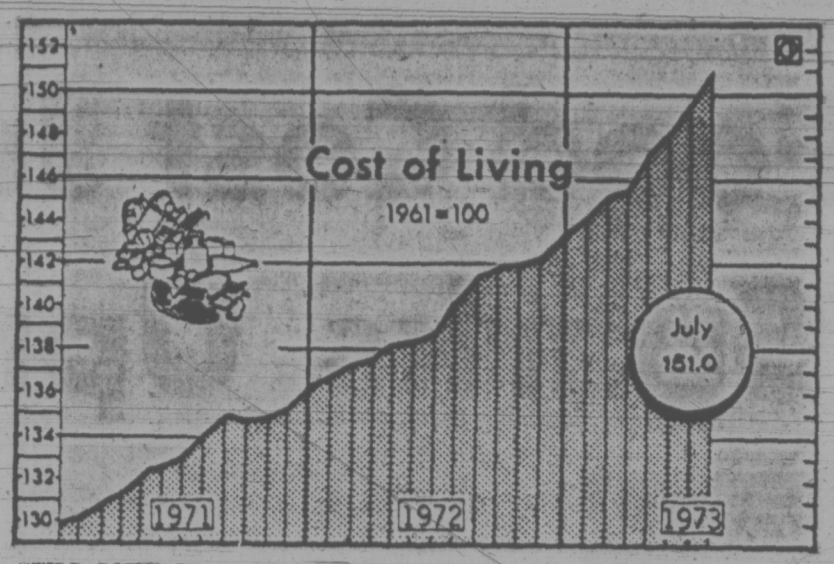

STILL GOING UP: Graph shows rise in consumer price index to 151.0 for July from 149.7 for June. Food prices led the way.

Food Cost Uproar

Continued from Page 1

are being "quite irresponsible" and he ordered an immediate investigation by John Clement, Ontario Minister of consumer and commercial relations.

Federal agriculture minister Eugene Whelan said those people who are raising meat prices 40 and 50 cents a pound "are just being unwarranted gangsters as far as I am concerned."

Meanwhile, George Morris, president of the Canadian Cattlemen's Association, said if pressures on the North American market continue unabated, "$62 (a hundredweight) cattle are going to sound cheap."

However, the cost of beef should stabilize and may come down towards the end of September because the United States government plans to lift its current prize freeze Sept. 12, an executive of the British Columbia cattlemen's association said Wednesday.

"I think the U.S. administration expects that there will be a beef 'bulge' after the freeze is lifted," said secretary-manager Henry Blazowski.

"This should also mean a drop in Canadian prices because it's a continental market."

Blazowski said he doubts premier Dave Barrett's suggestion of a meat boycott would be successful in bringing down current prices.

The last meat boycott in the U.S. tended to have the opposite effect, he said.

A surplus of beef after the U.S. prize freeze should help bring prices closer to normal, however, and result in greater stability, said Blazowski.

Meanwhile, charges by Premier Barrett that supermarkets are "gouging the public" by hiking the price of meat already on the shelves have been denied by representatives of B.C.'s largest food store chains.

Thomas Milburn, zone manager for B.C. of Canada Safeway Ltd., said: "That's not correct—we didn't change our prices until today."

"We gave the customers the advantage of all the low-cost beef we had."

Ed Smallenberg, retailing vice-president for Super-Value stores, said it is company policy to retail meat at a price based on the wholesale price of meat when obtained by the chain.

"If the price goes up we don't go back and reprice yesterday's meat at today's prices," he said. "If we found anyone repricing like that, that person would be terminated immediately."

The chain makes only a normal profit and charges of "gouging" are "ridiculous," he added.

"We are lucky to make two cents on a $2 steak.'

Incidentally, the price of soy beans, a popular meat replacement, is going up in health food stores said Frank Montague, assistant manger of Lifestream Natural Food Store in Vancouver.

He said Lifestream, now is charging 46 cents a pound for soy beans, up from 24 cents about two months ago, and 70 cents a pound for soy flour, up from 46 cents.

MORE TIME FOR RAYONIER

Continued from Page 1

tion control limits the mill was ordered by Venables to meet by the end of 1978, the so-called second phase.

Rayonier had argued that while the second phase controls would cost only an additional $12 million to build, subsequent cost of production would be jumped about $16 a ton and the mill's economic viability would be jeopardized.

The company described the Port Alice mill as a marginally profitable operation and argued Venables' conditions imposed undue social and economic hardship.

The board refused to alter the second phase pollution control standards, saying they "will be required in the public interest for the improvement of qualities and properties of the receiving waters and its cost is expected to be within the financial capability of the permittee."

Asked if he had any comment, Venables said today he had just seen the board's ruling and his first observation was the board "generally speaking" appears to support his position.

Rayonier has 30 days to appeal the case further, to either the cabinet or the B.C. Supreme Court.

Charles Locke, the company's counsel, said from Vancouver that he had just received the board's letter and had no comment.

In Vancouver, Rayonier treasurer Ray Blatchley said the company believes the new water quality standards will enable it to resume full production and hiring will start immediately.

But it will likely take 10 days or two weeks to resume the seven-day production week.

He declined comment on the mill's long-range future beyond reiterating Rayonier's position at the hearing — that meeting the second phase of pollution controls could hazard the mill's economic viability.

Resources Minister Bob Williams said today he considers the decision "a decent compromise."

"There is a modest compromise reflected in their position," Williams said of the board's decision. "But basically they're sticking to their guns."

The cost to Rayonier of meeting the pollution control guidelines is "very significant" over the next four or five years, he said.

The decision "indicates the Pollution Control Board is serious but that it has some flexibility," he added.

Defending the government's initial action in cracking down on the Port Alice effluent problem, Williams said: "Since 1911 that belcher has been belching and every administration in this province has lived with the mess in that inlet, every administration except this one. So there's some guts being shown here but some flexibility as well."

. . . HOTEL

Continued from Page 1

any part of it, without council's consent.

If Reid were to sell the property within this 90-day period, the 90-day extension would be cancelled and Reid's contract could become null and void.

Council also has demanded that Reid's firm, Fort Victoria Holdings Ltd., show solid guarantees and reassurances — including evidence of its financial capability to complete the entire project — within the 90-day period.

Holiday Inn, if it were to buy the property, while Reid's land use contract was still valid, would have to build the same kind of structure outlined in the contract.

This was a $20 million-plus development with two concave towers, one 14 storeys and the other 11 storeys. One tower was to accommodate 191 hotel rooms, the other to have 36 luxury condominium suites.

There was provision for several retail stores and restaurants, and banquet facilities for about 500.

DATSUN 1200 . . .
Our Economy Champion

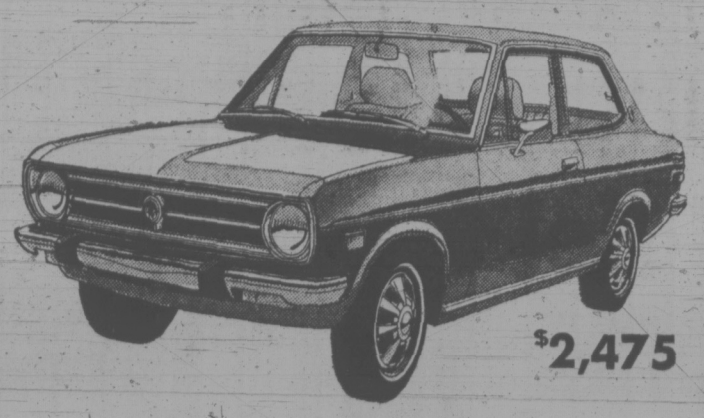

The U.S. Government's Environmental Protection Agency Found that the

DATSUN 1200 GOES FURTHER ON A GALLON OF GAS THAN ANY OTHER 1973 AUTOMOBILE

See the Economy Champion at

THREE POINT... DATSUN
MOTORS LTD.

2620 GOVERNMENT AT HILLSIDE 385-6737

(Motor Dealer Licence D3075)

Phased Assessments Urged for Business

Greater Victoria Chamber of Commerce president Ken Murphy today said the provincial government should alter its legislation to enable municipalities to phase in over five years sharply higher assessments on commercial properties and vacant land.

He said it was "obviously unfair" to increase next year's taxes to almost double the 1973 level.

At the suggestion of Victoria businessmen, the issue will be raised by Victoria aldermen at the convention of the Union of British Columbia Municipalities in September.

The new legislation, which will affect taxpayers next May, will provide for tax assessment at 50 per cent of the market value for vacant land and commercial properties.

Like residences, they had been assessed at about 33 per cent.

Murphy's comments followed a study of the effects of the new legislation carried out by chamber manager Brian Small.

The chamber study showed that lots purchased in the range of $12,000 to $16,000—such as the ones sold recently by the City of Victoria—will face taxes of about $700 to $800 next May.

This is the same level of taxation normally applied to house and land selling at around $30,000.

In theory, a person could put a house on his lot and pay the same taxes, as a result of the new legislation.

The figures were confirmed today by city officials.

The chamber study showed that hotels and stores will have sharply higher tax costs next May and they could be expected to pass these costs on to customers, adding to the inflation problem.

The study also showed that persons holding a vacant lot for a retirement home would be forced to sell, because taxes approaching $1,000 per year would be too heavy a burden to carry over any length of time.

The increased assessment could produce a $4 million surplus for the City of Victoria next spring, unless the mill rate is reduced.

All municipalities are affected by the legislation, but the effects will be most dramatic in Victoria where half the assessment roll is in commercial property.

Murphy said the principle behind the increased assessment might be good but forcing stores and hotels to pay large increases in one year could not be defended.

"The increases should be phased in over five years. The same principle holds for increased taxation on vacant land."

The Equalization Assessment Act would have to be amended to permit municipalities to phase in the increases.

The act reads that assessments must rise to 50 per cent of the market value for commercial property and vacant land, starting with the next taxation period — May, 1974.

Meanwhile, assessments on homes and apartments will rise no more than 10 per cent in any year, keeping them at about 33 per cent of market value.

Murphy said chamber members will view the changes with mixed emotions because, while they will pay more taxes on their stores, they probably will pay less on their homes.

He said a case can be made for a 50-per-cent assessment on commercial property — because that is the level of taxation on industrial land — but such increases should be gradual.

Residences and farmland is not affected by the 50-per-cent assessment rule.

In addition, those holding a vacant lot next to their residence can escape the high rate by planting a garden on it. This exception applies to lots beside the owner's house only.

Inquest Likely

VANCOUVER (CP) — A CP Air employee injured when knocked down by a car at Vancouver International Airport July 26 has died in hospital.

RCMP said an inquest will probably be held into the death of Ed Hill, 30, of Burnaby.

Hill suffered head injuries when hit by a car on a roadway near the International Association of Machinists' picket line outside CP Air's operations centre at the airport.

Police said the car was driven by Myrtle Fennell, identified by CP Air as supervisor of employee services in the airline's industrial relations section.

Hill, an employee in the accounting and computer service department, was a member of the Brotherhood of Railroad, Airline and Steamship Clerks.

the weather

The extensive ridge of high pressure off the coast promises a continuation of the sunny warm weather for most of the province today and Friday.

DOMINION PUBLIC WEATHER OFFICE 5 A.M. FORECASTS
Valid Until Midnight Friday

Greater Victoria: Today and Friday, sunny except for a few patches of fog or low cloud in the early morning hours. Fresh westerly winds in the exposed areas in the afternoons and evening. Highs both days around 70. Lows tonight about 50.

North and West Vancouver Island: Today and Friday, mainly sunny and continuing warm inland. Near the coast mainly cloudy with fog patches both mornings. Sunny in the afternoons. Highs 60 to 65 near the coast and up to 80 inland. Lows tonight near 50.

Greater Vancouver, East Vancouver Island Today and Friday, a few patches of fog or low cloud in the early morning hours otherwise sunny. Highs both days in the lower seventies near the water and about 80 inland. Lows tonight 50 to 55.

TEMPERATURES

Yesterday	Max.	Min.	Prcp.
Victoria	65	51	—
Normal	68	53	—
One Year Ago			
Victoria	76	53	—
Across the Continent			
St. John's	66	56	.65
Halifax	77	61	—
Saint John	69	56	—
Montreal	80	69	—
Ottawa	80	68	—
Toronto	89	74	—
North Bay	77	69	—
Churchill	52	40	—
The Pas	75	59	—
Thunder Bay	64	60	.03
Kenora	76	57	.98
Winnipeg	77	59	.88
Brandon	69	55	.06
Regina	72	48	.02
Saskatoon	74	58	—
Prince Albert	75	46	—
Swift Current	71	49	—
Medicine Hat	78	55	—
Lethbridge	78	54	—
Calgary	77	54	—
Edmonton	77	53	—
Penticton	88	58	—
Cranbrook	86	57	—
Castlegar	94	57	—
Vancouver	72	57	—
Prince Rupert	59	51	.03
Prince George	82	49	—
Mackenzie	83	47	—
Nanaimo	82	52	—
Kamloops	94	65	—
Revelstoke	92	54	—
Fort Nelson	82	58	—
Peace River	81	52	—
Whitehorse	64	37	—
Fort St. John	85	56	—

U.S. Temperatures: Seattle 81, 61; Spokane 89, 61; Portland 86, 62; San Francisco 70, 58; Los Angeles 72, 61.

World Temperatures: Rome 64, 86; Paris 54, 72; London 55, 68; Berlin 54, 68; Amsterdam 54, 75; Brussels 56, 77; Madrid 72, 95; Moscow 64, 86; Stockholm 52, 61; New York 72, 88; Tokyo 77, 92.

CITY'S WEATHER RECORD

Sunshine, Aug.	86.8 hrs.
Last Aug.	103.0 hrs.
Normal (30 years)	66.0 hrs.
Sunshine, 1973	1,598.8 hrs.
Last Year	1,442.1 hrs.
Normal (30 years)	1,480.9 hrs.
Precipitation, Aug.	trace ins.
Last Aug.	— ins.
Normal (30 years)	.16 ins.
Precipitation, 1973	6.18 ins.
Last Year	17.95 ins.
Normal (30 years)	12.83 ins.

SUNRISE, SUNSET FRIDAY
(Pacific Daylight Time)
Sunrise 5:00, Sunset 20:38

TIDES AT VICTORIA HARBOR
(Tides listed are Pacific Standard Time)

	Time H.M.	Ht. Ft.	Time H.M.	Ht. Ft.	Time H.M.	Ht. Ft.	Time H.M.	Ht. Ft.
9	06.15	2.2	16.20	7.9	18.30	7.9	20.55	8.2
10	06.55	2.0	16.50	7.8	19.00	7.8	22.05	8.1
11	07.35	1.8	17.10	7.5	19.30	7.5	23.30	8.0
12	08.05	1.8	17.35	7.3	19.50	7.1		
13	00.50	7.9	08.35	1.9	17.15	7.1	20.35	6.6
14	01.50	7.7	09.05	2.2	16.35	7.1	21.20	6.0
15	02.30	7.4	09.40	2.6	16.30	7.3	22.05	5.3
16	03.30	7.1	10.10	3.2	16.50	7.5	22.55	4.6

TIDES AT FULFORD HARBOUR
(Tides listed are Pacific Standard Time)

	H.M. Time	Ft. Ht.	H.M. Time	Ft. Ht.	H.M. Time	Ft. Ht.	H.M. Time	Ft. Ht.
9	07.35	3.0	16.30	10.3	20.55	9.4		
10	00.15	9.7	08.20	2.7	17.00	10.5	21.40	9.3
11	01.10	9.7	09.00	2.5	17.25	10.5	22.10	9.1
12	02.10	9.7	09.40	2.4	17.55	10.5	22.40	8.7
13	02.45	9.6	10.15	2.5	18.15	10.5	23.10	8.2
14	03.55	9.5	10.45	2.8	18.30	10.5	23.40	7.5
15	04.35	9.3	11.15	3.3	18.35	10.5		
16	00.15	6.6	05.35	9.0	11.45	4.1	18.45	10.6

• NOTICE •
BLACKTOP DRIVEWAYS
Special Summer Prices
MADISON PAVING CO.
385-9822
384-2439

(NOT SHODDY BRAND X)
BUT A GENUINE fleetwood
26" COLOR TV
FOR ONLY $499.95
★ FIVE YEAR PICTURE TUBE WARRANTY!
★ 85% SOLID STATE!

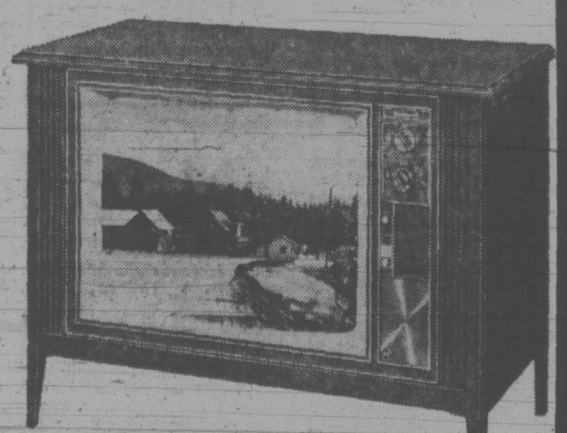

FREE DELIVERY

fleetwood
EXCLUSIVE
TO MAIS FURNITURE

FLEETWOOD MAKES THE COLORS COME ALIVE! 26" FLEETWOOD MEDITERRANEAN CONSOLE with "COLOR-LOK" fine tuning and "TOTAL PICTURE LOCK" which gives you one-button control of tint contrast brightness and color on easy roll casters.

A TRULY GREAT VALUE $649.95

SHOP MAIS THURS.
Mystery Bonus Night
Thursday 6-9 p.m.
A valuable free gift with every purchase—small or large — of furniture, appliances, television, stereo.

Mais
FURNITURE and APPLIANCES
1821 Cook
Open Thurs. and Fri. Nights 'til 9 p.m.
385-2435

Not Ready to Buy?
RENT to OWN

WELFARE HOMES GET SCHOOL AID

B.C. families on welfare are to receive a special school supplies allowance from the provincial government this fall.

The allowances are to be $15 for children 11 years and under and $25 for children 12 years and over.

The payments, which will cost the provincial government $460,000, are to be a one-time arrangement. Under the previous welfare system in B.C., the extra school costs were covered by "overages" tacked onto the former welfare cheques.

The extra payments should not be necessary next year as the federal government is planning to increase family allowance payments, starting next January.

About 28,000 children will receive the school supplies allowance, which will be made available to families along with the September welfare cheques.

The cost of $460,000 is to be shared 50-50 with the federal government.

Ferry Talks Resume

Negotiations resumed this afternoon between government representatives and the 2,000-member marine branch (unlicensed) of the B.C. Government Employees Union.

The union was to present a new draft proposal aimed at ironing out remaining differences in the renewal of a memorandum of understanding with B.C. Ferries.

Ferry workers have been offered a 10 per cent raise with a minimum increase of $75 a month plus several other improvements. But one of the remaining issues is payment for statutory holiday work, where the union wants time and one half for the work plus a day in lieu with straight-time pay.

TITLE BOUT FOR GRAY

TORONTO (CP) — World welterweight boxing champion Jose Napoles of Mexico will defend his title here Sept. 22 against Canadian champion Clyde Gray.

Hospital Pay Hike Mooted

Discussions now underway between Health Minister Dennis Cocke and the Hospital Employees Union could result in a substantial pay increase for 8,400 female hospital workers.

Kathleen Ruff, director of the B.C. Human Rights Act, instigated the talks aimed at ending discrimination against female employees in the hospital industry.

Ruff said today that "talks are proceeding well and I am hopeful a commitment will be agreed upon shortly."

She said her department had received hundreds of complaints of discrimination on the basis of sex from women working in hospitals.

"We are talking about a situation where discrimination against women is widespread and deeply rooted; in fact the whole system in structured on discrimination," Mrs. Ruff said.

"Job classifications and pay scales have little basis in logic or justice. They do not reflect objective criteria such as job content but are based on the sex of the worker."

Ray McReady, secretary-business manager of the Hospital Employees Union, said today that the union and Cocke had "agreed in principle and are on the verge of signing an agreement to end discrimination in the hospital industry.

The agreement could mean pay increases amounting to several million for 8,400 women out of a total union membership of 11,300.

Cominco Curbs Ordered

Cominco's mining operation on the St. Mary River at Kimberley will be required to recycle its waste water instead of dumping it into the river, Resources Minister Bob Williams said today. (See also Page 6.)

Williams was referring to the source of an algae problem which has developed in Kootenay Lake.

He said Cominco has been getting rid of its waste water directly into the St. Mary River, with the result that the stream "has been virtually totally destroyed."

The minister said senior staff of the Pollution Control Branch have been negotiating with Cominco for the past several months.

"We have indicated that their permit is under review and that their water will have to be recycled so that whatever water waste that Cominco has at Kimberley will have to go back into their plant rather than into the river," Williams said.

"What that will do to their plant, I'm not sure," he said.

Williams said the measure to be taken will not necessarily eliminate the algae bloom which has appeared in great quantities on Kootenay Lake.

"But there is no question that Cominco has been using the system itself as an effluent disposal system. And they have had directives that that has got to change."

He said that on the basis of the information available to him, recycling of Cominco's waste water would significantly improve the algae situation.

Now Stupich Urges Meat Boycott

Agriculture Minister Dave Stupich today indicated support for a boycott of meat products which are available only at exceptionally high prices.

At the same time, his cabinet colleague responsible for consumer affairs, Phyllis Young, said people should be thinking seriously about alternative sources of protein so that meat buying can be cut down.

Asked today about Premier Barrett's advice to consumers to not buy meat products, Stupich said: "I think prices have gone up because of a certain amount of panic buying and the only way to influence that is to refrain from buying meat when it is offered at exceptionally high prices."

He said the present situation is different from that which existed at the time of a continent-wide boycott of meat several months ago, when Stupich expressed opposition to the boycott.

The difference, he said, is that too much money now is being "siphoned off" somewhere between the producer and the consumer.

It could be at the processing level or the wholesaler or the retailer, he said.

Stupich said he is worried that the high retail price of meat is going to result in higher costs for the livestock producers.

When this factor is combined with the shortage of livestock feed which exists this year, producers will be encouraged to get rid of their herds, he said.

Such action would be "a disastrous blow to our livestock industry," he said.

The minister said meat sellers are capitalizing on fears that have been built up through press reports of possible shortages of meat "and prices are just going up beyond all reason."

"If we don't increase our livestock production with the population going up, there will be a shortage," he said, adding that the situation is not being helped by the actions of people who fill up their freezers with great quantities of meat products.

Young, the minister without portfolio who is responsible for consumer affairs, said she is advising people to "buy judiciously and look to the other animal protein foods such as cheese, eggs and milk as substitutes."

She said society has "gotten into a mental attitude that we must have meat at every meal. Let's start thinking about meat maybe once a day or three or four times a week. Let's start thinking about alternatives."

Young said some people are already having to cut down on their meat buying, simply because meat has become too expensive for their budgets.

She said she does not expct people in this position to have to cut back any further than they are now.

'LICENSED TO KILL'

LONDON (UPI) — A London magazine said today Kenneth Littlejohn was not just a British spy against the Irish Republican Army but a kind of James Bond, licensed to kill.

Ministry of defence officials said only that they were "studying" the claim in Time Out, basically an entertainment information magazine, that Littlejohn was given a "death list" and ordered to assassinate IRA leaders.

Littlejohn first broke his cover as a British intelligence agent during a Dublin trial at which he was sentenced to 20 years, and his younger brother Keith to 15 years, for taking part in a Dublin bank raid. The raid was part of a plot to discredit the IRA, he said.

David May, editor of the magazine, said he had a long interview in prison last February with Littlejohn, 32, a convicted bank robber, in which Littlejohn told of the assignments to kill.

"One of my main functions was to assassinate a man called Seamus Costello, who was then the effective Number One of the Officials (the official wing of the IRA), and who had been trained in Moscow," the magazine quoted Littlejohn as saying.

"I was also to assassinate another high-up in the Officials, Sean Patrick Garland, who I believe was trained in Cuba."

capital scene

B.C. Lions Society for Crippled Children open house, Sunday, Aug. 12, 2 to 8 p.m., free barbecue, 5 to 6:30 p.m., Kiwanis Handicapped Children's Camp, Lake Cowichan.

Central Baptist Church film showing, Sunday, Aug. 12, 8:30 p.m., 833 Pandora Ave.

GIVE DIAMONDS TO THE ONE YOU LOVE

Let diamonds express your love in the time-honored tradition.

Choose from our exquisite selection of diamond rings and other diamond-set pieces. Many are enhanced by colored precious stones.

DIAMOND ENGAGEMENT RINGS, from $75

WEDDING RINGS, 10 K. GOLD, from $35

Have your treasured stones reset in modern mounts. Enquire about our service.

Convenient Terms Available

8:30-5:30 Daily, Friday, 8:30-9:00

F. W. FRANCIS LTD.

1684 Douglas Street 384-7611

Free Parking in Fisgard Civic Parkade

Now brewed under licence in British Columbia.
DREI KRONEN BRAUEREI (1308) LTD.

Jordans

Jordans August
Broadloom Clearance

Huge stocks of all qualities in all colours were brought in for the Spring selling period. Naturally certain shades sold in greater quantities than others, and it is now necessary to balance our stocks and adjust for the new shipments arriving shortly. Several colours in almost every line of Jordan's magnificent range of Fashion Leader Carpets cleared at drastically reduced prices. Don't be late . . . you'll be sorry if you miss this golden opportunity.

APPLAUSE
Sculptured and random sheared nylon. C.M.H.C. approved. green, gold, ember, red, mauve ..... sq. yd. 5.95

MAVERICK
Brightly colored tone-on-tone loop pile nylon—Durable, practical. 8 Shades ..... sq. yd. 5.95

SATURDAY NIGHT
Jordans ever popular shag. A happy, carefree carpet for people with young ideas. 7 Colors ..... sq. yd. 7.99

BOLD VENTURE
Tightly woven commercial texture—Slight high low design. Very hard wearing nylon. Multi-colors, cafe au lait only ..... sq. yd. 7.99

THREE CHEERS
Multi-color nylon plush shag. "Cocoa Creme" Only ..... sq. yd. 8.49

STOP THE MUSIC
Three compatible hues delicately blended in each color. This is the most durable, yet attractive, modestly priced shag. The staple nylon yarn is tightly twisted and heat set to assure texture retention. C.M.H.C. approved. 11 Colors ..... sq. yd. 9.49

BELMONT
Printed patterns for kitchen or family room, foam back. Gold, copper, green. ..... sq. yd. 8.79

SUNDANCE
Heavy nylon hardtwist. Only one color — "Peach Glow" ..... sq. yd. 9.99

BEGUINE
All wool plush velvet. The last few rolls of good quality wool carpet ..... sq. yd. 11.99

NAPILI KAI
Lush, deep piled, dual-tone nylon plush Tangerine, red, plum, bronze ..... sq. yd. 13.49

ROYAL TIARA
A very delicate color blending of Canary Yellow and Ivory in this super quality carpet ..... sq. yd. 10.79

No down payment — terms to suit your budget

Jordans

1200 Broad at View Street 385-6746

3110 Shelbourne Hillside Shopping Centre 385-9515

Open Fridays Until 9 p.m.

Up-Island Residents: Call Collect to: D. Griff, Nanaimo, B.C., 753-4222

Victoria Times

THURSDAY, AUGUST 9, 1973

GORDON BELL, Managing Editor — STUART UNDERHILL, Publisher — BRIAN TOBIN, Editor

The Neighbors

Spectacular charges against Vice-President Spiro Agnew — that he received thousands of dollars in kickbacks from contractors while he was a paid state government official in Maryland and even after he became U.S. vice-president — have splashed across North American front pages that were becoming limp from the load of Watergate headlines. As though on order, the accusations came as the Watergate commission recessed until Labor Day.

Mr. Agnew has denied the charges and declared his confidence that his innocence will be proved. President Nixon, carrying a still heavier load of suspicion and allegation, is reportedly preparing a television reply to the material that has been dredged up in recent Watergate hearings. But despite the national tragedy of the situation, the predicaments of the two United States leaders present some interesting facets of publicity and political in-fighting.

It seems evident that the charges against Mr. Agnew could be in part an offshoot of the climate created by the Watergate investigation and its wider percussions. The American public at this stage is conditioned to accept almost anything in its stride — no accusation can seem too incredible in view of what has gone before.

But it could well be that a complete exoneration of Mr. Agnew — if it came before Watergate is completed — might help to ease much of the load of suspicion carried by the President. A successful defence by the one might serve to alter the adverse public judgment which has already been made on the other.

But regardless of the outcome of our neighbor's tragic saga, Canadians cannot afford to feel entirely detached. A deterioration in the international status of the United States, a loss of its weight in the global balances, a belief in some foreign capitals that Washington has lost its power of decision or of action, could greatly alter the world situation.

Inasmuch as a great deal of Canada's destiny is intertwined with that of the United States whether we like it or not, a serious loss of influence by that country cannot fail to have adverse effects on us — economically and otherwise.

Each small vacuum created in the global situation, in no matter what area of national interest, inevitably is filled by some other force which is pressing forward. The American debacle in southeast Asia will be followed by a shifting of strengths in that region, and already Soviet and Chinese scales are being tipped to take advantage of the new position.

Internal weakness at the top of the nation's government could not have come to the United States at a worse time, when the military posture of Russia is open for negotiation, the soaring economic and financial might of European Common Market members is changing the world's trading picture, when Japanese and West German production totals are rivalling that of the United States and affecting the world's markets, and when a serious mood of cynicism, even despair, may be found in all strata of American life.

In many respects Ottawa is on the outskirts of Washington, and what goes on in the U.S. capital must be felt, one way or another, in our country.

"... allowing for the cost of the freezer ... the increased Hydro bills ... the delivery charges ... and the expense of building an extra room for storage ... I figure we won't break even until food costs have risen by 1,624 per cent ..."

More Facts Fewer Excuses

While the federal government continues to stew about whether or not to put export controls on beef, various politicians are quick to point their fingers at unamed persons in the food industry and the news media. Federal Agricultural Minister Eugene Whelan has come roaring out of his usual quiescent portfolio to grumble about unscrupulous packers, and the news media which report price increase predictions. B.C.'s Consumer Affairs Minister Phyllis Young was not far behind with similar charges.

If reporters did not report predicted price increases and question the reasons for them, the public would be left at the mercy of the politicians' shrugs and vague charges. If Mr. Whelan is really serious about high food prices he might have his department investigate the markups at each step of production. Mrs. Young could do the same thing at the provincial level.

For a provincial minister of consumer affairs to admit that she does not know how to find out if there are price increases by the processor or retailer is not very reassuring. If the politicians had as many facts as excuses the country would be a long way towards clearing up the mystery of rapid food increases.

Mixed Blessings of the New Mobility

It's a basic, if unwarranted, tenet of business to raise prices on existing stock when higher prices on new incoming stock are announced. At a time when prices are not rising moderately, but increasing by leaps and bounds to a point where the consumer has to budget for even third-rate beef, people may wonder why food stores do not sell out the old stock at existing prices. It appears to be a case of simple disregard of consumer interests. In at least one Victoria chain store, bacon stood at $1.19 per pound last Friday. On Saturday the new price marking of $1.61 per pound was slapped over the old one.

There is little use in appealing to the provincial government about such a practice. It does the same thing at its Liquor Board stores. An item that was $4.50 one day became $6.50 the next day, although all the bottles could not have been from the new shipment. In the case of the Liquor Control Board, consumers must grin and bear it if they wish to drink alcohol.

But the consumer in the supermarket has one weapon. If he runs into this practice of marking up existing stock, he can take his business elsewhere, to a storekeeper who looks a little farther ahead to future customer relations.

MAURICE WESTERN

Don't Kill the Messenger

OTTAWA — It was the quaint custom of Oriental potentates to decapitate the bearers of evil tidings. How much this contributed to social improvement is not clear from reports on the subject.

Our own, more refined society, frowns on decapitation. But the basic idea of the eastern monarchs retains its popularity, especially with politicians. When things go wrong, as they often perversely do, the fault is not with the policy-makers, guided as they are by legions of enlightened and farseeing advisers, but with newspapers publishing the unhappy findings.

Thus the federal government, some years ago, was unhappy with the reception accorded the official languages policy in parts of western Canada. The prime minister, although observing tolerantly that the blame must be shared, took the newspapers to task because, in his view, they had failed in their mission.

Soaring Food Prices

Nowadays, the government has other worries, notably the matter of soaring food prices. The latest authoritative pronouncement on this subject comes from Eugene Whelan, the minister of agriculture, who charges that we are victims of a "G-D ripoff" and straight profiteering by "unwarranted gangsters" in the food business.

Mr. Whelan also says that people are hoarding. In addition, the Americans are at fault for creating shortages with their "ridiculous, stupid price controls" and the Japanese for raiding our food supplies.

Evidently a good many wrong-doers are involved in the action. According to Mr. Whelan, however, there is a force at work in the background, namely, the press. The minister, answering questions on television at weekend, offered comments such as the following:

"You know, when you quote that paper, all I can say is the media, newspapers, television, radio — if anybody ever created an environment for ripoff by unscrupulous packers, millers or bread manufacturers, whatever, they certainly have created the environment for them because everybody has it in their mind now that food must go up ..."

Asked about "gross profiteering", Mr. Whelan said: "There hasn't been up until now but — and what I'm saying is the papers and the media have created the right atmosphere for them to move ahead on this and the control factor that has been in this thing is one of the things that has caused the chaos in Canada."

Again: "I'm very suspicious that this is what is happening. They're taking advantage of a feeling that's been implanted in people's minds and they feel the public will accept it."

The thought seems clear enough. Gangsters are creating an opportunity created for them by the newspapers. Hoarders have also been busy, as proved to Mr. Whelan's satisfaction by sales of food freezers.

What is very strange about the minister's case is the context of the argument. For many important Canadian newspapers have been urging the government over many months to take effective action to halt the acceleration of prices. The government in that time has never denied that inflation was a threat although it has on occasion foreseen improvement or offered assurances that actions being taken would be effective.

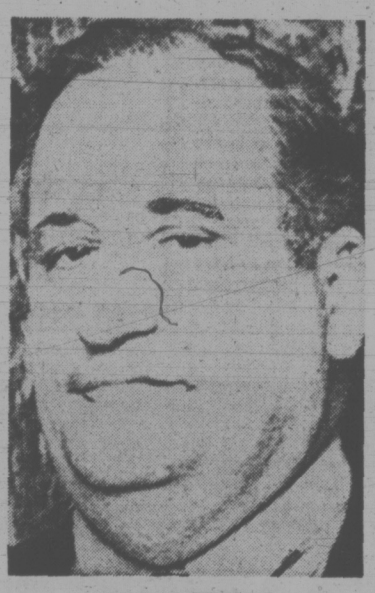

EUGENE WHELAN
... accuses everybody

If the situation was not dangerous, what case was there for creating the Food Prices Review Board? This was the government's idea, which Mr. Whelan evidently considered sound.

In normal times we do not have review boards to monitor price trends and make recommendations. By setting it up, the government officially advised us in effect that the situation is not normal. What the government does presumably has much greater impact on the public mind and on public expectations than newspaper reports based on forecasts of private individuals, whether they be economists, bankers or business men.

The board was not, however, given power to do anything about price increases. Again, this was the government's decision and one, presumably which Mr. Whelan as one of the ministers would defend.

The government had another idea. It created a special committee to hear evidence about prices. Many people and organizations appeared; some thought the disturbing price trend would continue. The newspapers were expected to cover these hearings and did. Was this unpatriotic? Was there not a danger that all these newspaper reports about the price hearings would create public expectations of worse to come?

There has also been quite a lot of very official talk about world demand and world food shortages, considered by the government a powerful argument for rejecting controls in Canada. Again this talk has been dutifully reported. Did this create expectations? Did it cause consumers to buy freezers or indulge in other anti-social activity? Did it put ideas in the heads of the gangsters and the profiteers?

Food Was a Bargain

If memory serves, Mr. Whelan himself suggested that food was a bargain and hoped, for the sake of the farmers, that prices would go up. On this point, his current thought is a bit obscure. They went up but we appear somehow to have missed the just price.

However, it is pleasant to have Mr. Whelan's assurance that the government is doing the right thing, or working in the general direction of the right thing and has our situation under control, more or less. There would be no problem if newspapers would cease and desist from publishing unpleasant facts and the predictions of people in the various trades. That, of course, is their duty but messengers in former times were decapitated for performing their duty when the news was of a nature to upset the monarch.

While it may come as a shock to Mr. Whelan, newspapers are staffed exclusively by consumers. Thus it would be very pleasant to report that food prices, and a great many others, are declining instead of soaring. What is lacking at the moment is the evidence. The press, regrettably, is in no position to provide it. In such matters governments have far more scope when they choose to act. But sometimes they do not choose.

CHARLES BARTLETT

The Government in Oil?

WASHINGTON — The discomfort of the energy pinch may breathe life into a far-out proposal to monitor the giant oil companies by pitting them against a TVA-type corporation.

Until recently the notion of injecting the government into the fuel industry has been like the saga of "Little Willy" who fell into the fire and was burned to ashes. "Bye and bye the room grew chilly, but no one cared to poke up Willy." Americans do not turn quickly or with enthusiasm to solutions that smack of socialism.

But the energy pinch is painful enough to cause Nebraska Sen. Carl Curtis, no flaming socialist, to lead a crusade for the mandatory distribution of fuels. The Federal Trade Commission, under solid Republican control, has issued a complaint alleging a conspiracy against the consumer by eight major oil companies. These are pieces of a growing restlessness with Big Oil.

Mood Is Ripe

The mood seems ripe enough to Lee White, the longtime Kennedy aide who presided over the Federal Power Commission in the Johnson years, to put forward his idea of injecting a government corporation into the oil business. He and others who are joining to represent the consumer interest have drafted a bill that will be submitted to Congress in September as one of the steps the nation may take to meet its expectations of an energy shortage.

White proposes to create a United States Fuels Corporation with power to do most of what companies like Exxon already do, particularly to explore and drill for oil and gas on public land. It would not be awarded exclusive rights to these lands, only a share of the checkerboard pattern of federal grants. It will be created to get into action quickly.

The aim of this federal corporation is not, White stresses, to insert the camel's nose of government control into the oilmen's tent. It is not designed to transform the oil and gas industry into a public utility. It will be quickly assailed, as the TVA was in its early days, as the forerunner of a federal takeover. But the TVA experience has made the point that a government corporation can do its job and flourish without becoming a monster.

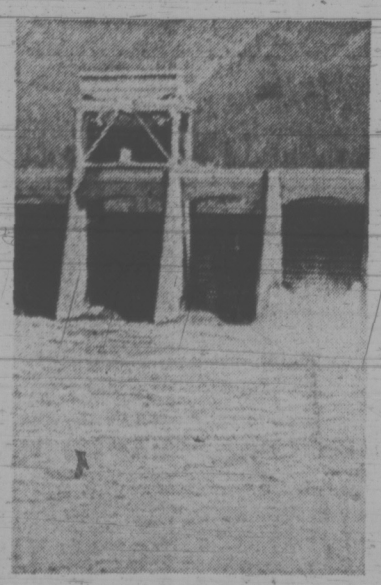

Energy Pinch

What White wants from this new corporation is largely what the nation secured from the TVA, a public prototype which can serve as a yardstick to measure the private companies' profits and efficiency. The offshore oil is a great national resource, and the government corporation, exploring and drilling alongside the private companies, will greatly improve the prospects of maximizing the public's share of the benefits.

If the FTC complaint is correct in asserting that competition has been "hindered, frustrated, lessened and eliminated" by Big Oil, the public deserves a better break than it is going to get from leaving the tidelands to the virtual control of these same companies. The people deserve to know far more about the economics of the oil industry than their regulators have ever been able to learn from company spokesmen.

If fuel prices are in fact being forced up by a conspiracy of searcity, the consumer should be aware that the government has no leverage to force any company to invest in exploration. The government should not have this leverage, but White's fuels corporation can serve as a sharp spur to an improved performance in the private sector. It does not seem prudent to commit the nation's energy future solely to the judgments of men with priority obligations to their stockholders.

Best Investment

Some argue the fuels corporation will cost more than it will accomplish. But the TVA, expensive though it has been, is justly acclaimed as one of the government's best investments. Not merely an asset to the region it serves, it has stimulated the utilities to give better service and lower rates to consumers across the country.

Facing scarcities, higher prices and a more stringent philosophy of energy use, the American consumer needs solid assurance that he is going to be getting a square deal from his fuel suppliers. This is why it may be time to poke up Willy.

Copyright 1973 Field Enterprises, Inc.

Editorial Correspondence

Taking and Giving

Voltaire once said: "In general the art of government consists in taking as much money as possible from one class of citizen and giving it to the other."

How true. But should anyone doubt this, he might first look back in history and consider certain events occurring from, let's say, the industrial revolution (1760 and thereabouts) down to the present day.

During the former period juvenile workers, miners and other laborers received a mere pittance for toiling like slaves to keep the coffers of the wealthy full. This system existed, as you know, for many years; that is, until the worker started asserting himself through strikes.

Since then strikes throughout our whole western civilization have been called in ever-increasing numbers, with the result that the working man of today rules the poor as mercilessly as the capitalists once did. Why can there not be a more moderate course?

When, oh when, will bloated placard bearers, who continually demand higher wages, begin thinking about something besides the almighty dollar and commence to realize that the meeting of their exorbitant demands is the main cause of inflation — that destructive state which is resulting in many deprivations among low-income groups existing on fixed incomes?

Besides, now that the shoe is on the other foot and greedy workers are forcing owners of big business to shut down their plants, etc., from lack of sufficient funds, surely it's high time governments took a hand in the matter.

Let us take our federal government for example. I am convinced it should control wages, salaries and prices, thus lowering and stabilizing the cost of living. And because the art of government consists in taking as much money as possible from one class of citizen and giving it to the other, because the poor are in such dire straits, what could be a better time for the rulers at Ottawa to start practising that art — by taking more money from the rich and handing it over to the poor — than now? Only then will people in the low fixed-income bracket be enabled to survive.— Impoverished widow.

60 YEARS AGO

From the Times of August 9, 1913:

That a well-developed scheme is matured to bring upwards of 100,000 Hindu men and women to Canada by the direct line of steamers which it has been rumored is to be started between India and British Columbia, is the report that has been received from confidential agents of the immigration department. It is thought that, so carefully has the scheme been prepared, the Hindus will be able to prove that the newcomers will not be a public charge after their usual and necessary $25 has been spent. It is stated that wealthy Hindus in India and some of those already in British Columbia have formed companies which plan to work the newcomers under what might be called a peonage system.

VICTORIA TIMES, established 1884, is published every afternoon except Sunday by the Times Publishers, Limited, 2631 Douglas Street, Victoria, B.C. Second class mail registration No. 0625. All undelivered copies and notices of change of address to be sent to the above address. The Canadian Press is exclusively entitled to reprint the local news published herein.

They're Sincere, Stark Raving Moral Zealots

By GEORGE F. WILL

(Will is Washington editor of the U.S. conservative journal, National Review. He wrote this article for the Washington Post.)

Add fur rugs and velvet wallpaper to the list of "small, vicious, murky, unimportant, little things (like red wigs, big and little shredders, Mr. Ulasewicz's coin changer, etc., etc.), that Mr. Nixon, toasting the emperor of Japan, said will not distract him from the business of making the world even better.

Poor Prime Minister Tanaka wanted to talk about important little things like soybeans. But he arrived at a moment when Mr. Nixon was preoccupied with appearing unpreoccupied with the public's unfathomable desire to wallow in reports about the rugs and wallpaper that — according to yet another Watergate disclosure — were to help Mr. Nixon's agents seduce, photograph and blackmail the friends of Mary Jo Kopechne.

Mr. Tanaka must find the Occident less scrutable than usual these days. His visit began just after John Ehrlichman pronounced the Nixon administration the last, best hope for the defense of family life. And Mr. Tanaka left just as reports about the rugs and wallpaper indicated the depth of administration suspicion that Sen. Edward Kennedy (the target of the blackmail scheme involving Miss Kopechne's friends) falls short of the administration's moral standards.

EHRLICHMAN
... perplexing

Having heard Mr. Nixon's toast declaring an avalanche of felonies "unimportant," Mr. Tanaka may have concluded that the administration has no moral passion other than a vaulting admiration for the Borgias' cynicism. But that conclusion is wrong. The emerging truth about the administration is that Messrs. Mitchell, Ehrlichman, Haldeman, et. al., are idealists, faithful to an elaborate higher morality — "higher," that is, than the law.

True, the administration's higher morality, translated into action, resembles cynicism. But that is only because its abundant and sincere moral convictions are grotesquely asymmetric.

In my judgment, the administration's bizarre jumble of ethical convictions signifies what grotesquely random and asymmetric beliefs often signify: a particular kind of derangement.

Consider John Mitchell, original symbol of the administration, the "tough cop," fulfillment of Mr. Nixon's most frequently repeated and fervently felt 1968 campaign pledge, the rescue of the republic from the permissiveness of Ramsey Clark. When the Senate Watergate Committee asked Mr. Mitchell if there were anything he would not have done to ease the re-election of Mr. Nixon, Mr. Mitchell said he would have thought long and hard about joining his employees in perjury and he almost certainly would have stopped short of treason.

Cynical? I think not. Just a reflection of the administration's unique moral calculus.

Consider Mr. Ehrlichman. He has an open mind about whether Mr. Nixon can order simple robberies. But excessive drinking and what to do about it — there's a clear-cut problem. Mr. Ehrlichman has seen intoxicated legislators "tottering." He is sad because the media do not publicize the bad habits of government officials. He's proud that the White House (surreptitiously) hired Mr. Ulasewicz to snoop into the private habits of public officials. The media, he implies (in a departure from the White House line), are too respectful of public figures.

Excessive drinking (by Democrats) and illicit sex (presumably when not committed on the administration's fur rugs) offered Mr. Ehrlichman almost as much as does negative nattering about Mr. Nixon's dutiful burglaries. Thus, according to Mr. Ehrlichman's moral calculus, the media should be more indignant about congressional "tottering" and John Dean's honeymoon than about Mr. Nixon's burglaries.

Having diagnosed the asymmetry of the administration's moral convictions, I am prepared to believe that Mr. Ehrlichman is genuinely perplexed by the fact that many people do not approve of Mr. Nixon's use of burglary. He wonders: Don't they understand that national security is served when we confound the knavish Soviets by developing a "negative image" of Daniel Ellsberg? Because the public cannot understand this (Mr. Ehrlichman and Mr. Nixon must now reason) how can we expect it to understand the tapes?

When Mr. Ehrlichman was asked what he thought of the principle that not even a king can trespass without warrant against a humble psychiatrist's cottage, Mr. Ehrlichman said he was afraid that principle had been "eroded." When an unrepentant eroder says he is afraid erosion has taken place, one must conclude one of two things. He is cynical or he is confused to the point of incapacitation.

When people who venerate Billy Graham scheme to use fur rugs to facilitate seductions and blackmail, are they cynical? Or are they bewildered to the point of derangement?

Increasingly, those who try to defend the administration against the suspicion of the latter recognize that they must defend the administration against the charge of sincerity. But if my surmise is correct, the administration is guilty of sincerity. It believes in what it says and in what it does. Now the question is: Is stark raving moral incompetence grounds for impeachment?

Why Canada Wants to Buy A U.S. Resource Corporation

By PETER NEWMAN

(Newman is editor of Maclean's magazine. He wrote this article for the New York Times.)

The startling $290-million bid by the Canada Development Corporation for control of Texasgulf is more of a political act than a commercial transaction and U.S. businessmen who have more than $50 billion in Canada should read the signals carefully.

Executives of Texasgulf, whose largest asset is the rich Kidd Creek metal mine near Timmins, Ont., are to appear before a Texas judge soon seeking an injunction restraining the CDC from proceeding with its tender offer for 10 million Texasgulf shares. These, combined with its existing holdings, would give the government-backed Canadian investment fund effective control over the big U.S. natural resources company.

What is the CDC and why is it doing such terrible things to grand old American free enterprise?

Taken for Granted

The answer is complicated by the fact that, with some exceptions, American free enterprise has for years been taking Canada for granted as a combination storehouse for its raw materials, bullpen for its executives, northernmost "gate" for its salesmen and free-wheeling profit centre for its investors.

In the process, Canada has been drowning in American dollars, American technology and the American dream.

During the postwar years, U.S. investment money has been cascading into Canada at a gross rate of about $3 million per working day. This has given U.S. businessmen command over most of the wealth that makes wealth in an industrialized economy. And Canadians are left in control of a smaller part of natural and manufacturing resources than citizens of any civilized country not actually occupied by a foreign power.

By 1968, some 99 per cent of oil refining in Canada as well as 85 per cent of primary smelting, 78 per cent of chemical production and 77 per cent of the electrical apparatus industry were foreign-owned.

It got so bad that Theo Sommer, editor of Germany's Die Zeit, warned members of Europe's Common Market: "The community has to ward off what might be called Canadianization — being pressed into economic subservience to the U.S., their autonomy and freedom of choice threatened by dollar diplomacy."

For most of the last 30 years, any concern with defending Canada's national identity in the face of this American onslaught was considered faintly absurd. Reduced to the status of country cousins awed by the new Roman Empire, we understood perfectly when Marshall McLuhan and John Kenneth Galbraith were hailed as "the two greatest modern Canadians the United States has produced."

In our naive, northern way, we had no idea that allowing Americans to develop our natural resources implied we were willing to have them pollute our environment, direct most of our trade unions and deluge our media, bookstores, magazine racks, movie houses, and even school textbooks with American ideas and American values so we were in real danger of forgetting who we are and why we are here.

The trouble was partly self-inflicted. Our political leaders moved us directly from being a military colony of Britain to becoming an economic satellite of the United States.

But that's all over now. During the past five years or so, the American dream has lost its magic for us. At the same time, the Canadian reality — the gentle, uncrowded society we live in and resolutely hope to maintain — has taken on an allure of its own. Suddenly we want our country back.

Touchy Problems

This doesn't mean that Canada is about to become a sub-Arctic Chile. Politics in Canada has always been the art of making the necessary possible. And Canadian politicians are never more pragmatic than when they are dealing with touchy problems of repatriating the economy without scaring enough investors away to affect our standard of living.

Canadian nationalism is less a movement than a counter-movement, attempting in a largely defensive manner to assert national identity, national dignity and gracious freedom of action. It is anti-American only in the sense that, since it was the Americans who reduced us to squatters in our own country, it is from them we must attempt to get it back.

Instead, Ottawa has been promulgating a series of moderate regulations and acts designed to protect what we still have and to channel future foreign investment into areas that might better serve Canada's rather than someone else's national interest.

The laws have all been mild. (For example, 80 per cent of shares in broadcasting stations must be owned by Canadians and 75 per cent of bank directors must be Canadian citizens.) However, the laws have been accompanied by a reluctant recognition on the part of the government in Ottawa that, since our own businessmen have been unable or unwilling to maintain our independence, only a mixture of private and public enterprise will push the process along.

This was one of the reasons the Trudeau administration launched the Canada Development Corporation in 1971, with an authorized capital of 200 million common shares and $1 billion in preferred stock.

At present, Ottawa owns all of the CDC stock. But a public offering is planned for 1974, leaving only 10 per cent in government hands.

The CDC's official refused to say whether Texasgulf is only the first of many takeover attempts. But, since most U.S. operations in Canada are carried out through wholly-owned subsidiaries that don't offer shares locally, the only way to buy such assets back is to bid for their parent companies.

It could be the beginning of a very different relationship between the two nations.

GALBRAITH

McLUHAN

Out of Our Jurisdiction

THE GLOBE AND MAIL
An Editorial

The United States Supreme Court has just killed the Kansas City milkman — or whoever is presumed these days to stand on the datum line of tolerance in Middle America. No longer will it be possible to canvass the milkman's taste in literature, movies, art, and theatre before prescribing for the whole of the United States.

The pursuit of a national standard in the matter of obscenity has been abandoned in court rulings which effectively substitute local standards. The melting pot is now in process of becoming a mosaic as some communities mount police raids on movie theatres and bookstores, while others keep a fairly loose rein on the exercise of individual taste in matters pornographic.

★ ★ ★

A recent survey of reactions showed that most Americans approved the ruling that enabled states to ban films, plays and publications that are offensive to local standards, though they may be acceptable elsewhere. Inevitably, however, some confusion has arisen. One senior police official in New York City said wearily: "I know what's offensive to me but I don't know what's offensive to other people. We're going to need a professional sociological group to take an opinion sampling."

★ ★ ★

Miss Nude America of 1972 doesn't plan to wait for a sociological sampling. She intends to leave the country because, she reasons, the Supreme Court rulings will effectively end her career as an unclad nightclub performer.

But where will she go? To Canada? We don't know as yet, but we do know that no matter how nationalistic Canada chooses to be about its oil, economy, water, or industry, the tolerance level where obscenity is concerned is far more likely to be set by a U.S. Supreme Court decision than by any Canadian ordinance — national or local.

This is not because of any straight surrender of jurisdiction or authority, but simply because the U.S. court decision effectively informs the movie industry and publishers of erotic literature how they must re-shape their products if they are to be allowed to remain in business. And since the industry that serves the United States is also the one that, by and large, serves Canada, the effects of the court decision will filter through to our theatres and bookshelves.

★ ★ ★

The wholly detached view of what is happening in our neighbor's backyard is becoming increasingly difficult to take in this highly organized world. If Canadian movie-goers are indeed on their way back to the Good Ship Lollipop, it is humbling to learn that the skipper is a U.S. Supreme Court judge.

Just time for one last tango.

Democracy Is Just a Word

By JOHN CROSBY
London Observer

Tom Stacey, the British publisher, has bowed out as a Tory candidate for Parliament because he says democracy is a hydra-headed monster that is making Britain ungovernable. That's a swinging word at the moment, ungovernable. You can hardly get through a column of political comment without it. A good many newspapers — without quite spelling out the word democracy — have been saying the same thing in different terms.

Well, I don't know. I don't think democracy is exactly running amok in Great Britain. Out in Berkshire, Liberal candidates in local elections who troubled to pay a few calls found voters who said no one had asked their opinions on anything in 30 years. Democracy, my goodness. The British don't exactly get drunk on the stuff. Just put your mark on the ballot right there and go home and leave things to us. We'll handle everything, thank you. That's the attitude. Mr. Stacey's fear of a hydra-headed monster pulling in every direction is a fearsome whimsy but it doesn't exist.

Never have so many voters been ignored in so many ways. For instance, Concorde. Who wants Concorde? The taxpayers hate it. The airlines don't want the damned thing. (The two airlines that bought it, BOAC and Air France, had it stuffed down their throats by their governments.) The airline customers are indifferent when not downright hostile to Concorde. The householder whose crockery will get shattered by the boom loathes the thing; the environmentalists are outraged.

Or let us take Maplin, that third airport for Britain. Who wants that? The airlines hate the idea. The passengers are horrified at having to travel that far to and from London. Essex is appalled by the prospect, the airport authority doesn't want or need another airport. Who the devil wants Maplin — except Ted Heath and a few contractors who ought more properly to be building houses which the electorate most urgently does want and desperately needs. Too much democracy in Great Britain, Mr. Stacey? My God, where? As a pure exercise in non-democracy Maplin and Concorde are the finest examples since Louis XIV built Versailles.

Well, no, that's not quite true. Putting people on the moon which has swallowed up far more billions than Concorde or Maplin put together is an even more perfect example of non-democracy.

Democracy has hardly set foot in Washington in years. As one disgruntled student pointed out, when asked why the campuses had quietened down, what was there left for a voter to do when the Vietnam war still went on despite the fact that 70 per cent of the voters were opposed to it? The other day Congressmen discovered that the American Air Force had secretly dropped 104,000 tons of bombs on Cambodia. Imagine 3,500 secret bombing raids. Pretty big secret. Voters are not only not consulted about these things; they're not even told about them, as if it's none of their damned business.

Clearly any charge of democracy running wild in Washington is a little premature. Or perhaps not. I cling to my old-fashioned way to the idea that Watergate is as important a watershed in democracy's chequered history as Runnymede. When you come right down to it, what Senator Ervin's committee is doing is asking, in full view of 200 million people, just what is going on around here and by what authority.

Watergate has outraged a good many purists of English law who have protested that the 17th century wouldn't like it. Ah, but then lawyers have never liked democracy very much and it is of more than passing interest — to me, at least — that President Nixon is himself a lawyer, the first one in the White House in a long time, and he has the usual lawyer's scorn for the common man.

I've always thought it was a great mistake putting Washington in Washington in the first place. It's a long way from the farmer of Iowa, or the motor maker of Detroit, the financial centre of New York, or the housewife — a long way from all the voters really. You want to know who runs things in Washington? Well, Them — and two perfect examples are the President's ex-aides — Ehrlichman and Haldeman, both real Thems, if ever I saw a Them.

Ehrlichman scarcely tried to conceal his contempt for these Senators daring to ask him questions about what he was doing and why, and replying not so much with answers as with speeches. Mr. Haldeman told the Senate Committee he'd heard the disputed tapes and they needn't bother their little heads about them. He'd tell them all they needed to know — or words to that effect.

Democracy, Mr. Stacey? There's very little of the stuff anywhere in the world. In California the grapeworkers are striking not only against the grape growers but against the Teamsters Union which is writing sweetheart contracts of benefit to the growers and to the union — but not at all to the workers.

Similarly in Chile, the workers complain that union chiefs are acting politically and taking their orders from the party without the slightest interest in the welfare of the workers.

Anyhow, I think it's a bit unkind to refer to Mr. Clement Freud, the Liberal victor in the recent Ely by-election as a comedian. He's also a cook, a skier, a flier, and, in all things, an enthusiastic amateur. That persistent and noble amateurism should fit him very well for the House of Commons which is full of amateurs. The professionals are the civil service which really runs the place, as we all know. Democracy, indeed.

THE WORLD'S LARGEST BUILDER OF STERN DRIVE PLEASURE BOATS— QUALITY BOATS SINCE 1927

REINELL BOATS MUST CLEAR

WE'RE VANCOUVER ISLAND'S ONLY EXCLUSIVE REINELL DEALER

Our Warehouse showroom and outdoor lot is jam-packed with the widest array of Reinell boats ever! The best assortment of models, options, and colors to choose from.

These boats must go for September. Our biggest purchase ever is on the way and we won't have the room. We'll deal the profit right off our boats just to move them out.

REINELL RV 2500

RV 2500 CRUISER—Three boats to choose from.

Top of the 24-footers, the RV2500 has a fixed bulkhead which encloses the forward cabin and a privately partitioned stand-up head. Access to the cabin is by a locking cabin door mounted on full-length piano hinge guaranteeing privacy for the two double-cushioned bunks. Dinette converts to sleeper accommodation and additional sleeping for two is provided by jump seats in the cockpit. Camper back is included at no extra cost. The roomy galley features a two-burner alcohol stove, stainless steel sink with electric faucet, 7.5-gallon water reservoir, and a large amount of conveniently located storage space. Pedestal mounted captain's seats have storage cabinets and drawers underneath. Cabinetry and bulkheads are solid marine ply, double faced with "Dura-guard" laminate in handsome teak grain. Hinged hatch cover and walk-through windshield open to the forward deck for easy access to moorage lines. Interior carpeting is color co-ordinated with the heavy 32-ounce marine vinyl upholstery and privacy drapes. Powered by 188 Mercruiser.

LOOK AT OUR MODEL SELECTION

RV 1700's	RV 1910's
RV 1710's	RV 2030's
RT 1760's	RV 2200's
RV 1810's	RV 2250's
RT 1860's	RV 2270's
RV 1900's	RV 2500's

WORLD OF PLEASURE

BROKERAGE

POWER

22' Brandimayr V8	$ 3,000	36' Chris Craft twin V8	$28,000
22' Brandimayr V8	$ 4,895	25' F.G. Comm. bridge 125 OB	$11,900
23' Chris Craft V8	$ 6,000	28' Trojan Comm. bridge V8	$19,500
28' Monk Sedan V8	$ 4,500	36' Canoe Cove twin V8	$24,000
36' Chris Craft twin V8	$23,000		

SAIL

13'4" Enterprise	$ 1,200	32' Spencer	$20,000
24' F.G. Sloop	$ 8,900	38' Hughes	$38,500

WESTPORT MARINA

HONDA Motorcycles • EZ LOADER Trailers • HARLEY DAVIDSON Golf Cars • SANGSTER Boats • YAMAHA Outboards • PRINCECRAFT Boats • BERKLEY Jets • CHRYSLER Outboards • ROADRUNNER Trailers • REINELL Boats • WAUKESHAW Inboard/Outboards • MARINE Brokerage • MERCRUISER Inboard/Outboards • Automobiles • VOLVO Inboard/Outboards • Marine Motor Service • Ski Boats • Parts Division • Used Boats • Marine Accessories • Used Motorcycles • Used Outboards • Norton Motorcycles.

WE'RE OPEN 9 a.m. - 9 p.m. Sat. 'til 5

FREE COLD PEPSI

386-8424 3388 DOUGLAS 382-2222 WESTPORT OFFICE, 656-5434

NEXT TO CLARE ANDERSON'S RED LION

Deadly Effluents Blamed on Cominco

NELSON (CP) — A Nelson fisheries biologist charged Tuesday that an algae bloom appearing in Kootenay Lake is caused by effluent dumped by Cominco into the St. Mary River near Kimberley.

"It's a deadly effluent which causes this bloom," said Harvey Andrusak, who is employed by the provincial Fish and Wildlife Branch. "This is the end result of mismanagement of water."

He said for the past 10 to 15 years, Kootenay Lake has been used intensively as a catch-basin for effluent from Cominco.

He explained the lake is artificially enriched with nutrients from the effluent which caused the blue-green algae to bloom.

By Tuesdqy the bloom had reached about 10 miles up the south arm of the lake and Andrusak predicted if hot weather continues, it will reach Nelson in about three weeks.

He said there were no fish in 14 miles of the St. Mary River affected by the effluent from Cominco.

b.c. briefs

VANCOUVER (CP) — Alderman Bill Gibson said Wednesday that Defence Minister James Richardson will recommend to the federal cabinet that Ottawa accept Vancouver's offer of $388,000 for the remaining 38 acres of Jericho defence lands.

★

VANCOUVER (CP) — Mayor Art Phillips said Wednesday that Vancouver will be the only Canadian city bidding on the 1980 winter olympics and will submit its bid to the National Olympic Committee later this month. Reaction of the citizens at Whistler, where some of the events would be held, and of the provincial government has been good, the mayor said.

★

CLOVERDALE (CP) — Three Surrey men charged with possession of a stolen $35,000 cabin cruiser were remanded in custody until Aug. 15 when they appeared in court Wednesday. The boat, which had been stolen in Washington State, was seized at the Port Mann government wharf.

★

FORT NELSON (CP)—British Columbia Railway engineers say rail service to here will not resume until Oct. 1. Hugh Armstrong, railway public relations director, said Wednesday he received that information from engineers at a site where 250 feet of track was washed out last month.

★

NEW WESTMINSTER (CP) — Striking distillery workers at Seagram's Ltd. in New Westminster would be willing to accept the contract package given to employees of a North Vancouver distillery, a union spokesman said Wednesday.

20,000 Sockeye Snared

VANCOUVER (CP) — About 20,000 sockeye have been taken so far from Sabine Lake in the first inland sockeye fishery ever attempted in British Columbia, an official of B.C. packers Ltd. said Wednesday.

N. K. Nelson, manager of B.C. operations for B.C. Packers, said the catch has been a little slower than anticipated, but that the tender for 100,000 fish will probably be completed in about 12 days.

The firm's bid of $3.56 per fish won out over those from six other processors competing for rights to the 100,000 early Skeena River sockeye. Operations began Sunday.

4 NEW BLAZES

NELSON (CP) — Four new fires have been reported in the Nelson forest district in the past 24 hours. The new outbreaks near Nelson, New Denver, Nakusp and Castlegar were reported to be minor and under control.

A major fire at Glacier Creek, north of Kootenay Lake, is also under control after burning more than 1,000 acres of forest.

Another major fire near Creston was still burning but is considered controlled. A total of 513 fighters were on the fire lines, assisted by helicopters, and other equipment, Wednesday.

Knife Issue Studied

VANCOUVER (CP) — Justice Minister Otto Lang is referring problems of begging and possession of knives in Vancouver to the conference of Commissioners on the Uniformity of Legislation which meets this month.

Lang said Wednesday "if amendments to the Criminal Code are required, the government will introduce them."

He explained that the removal of panhandling and begging as offences under the Criminal Code was done to "overcome a certain amount of injustice."

The move was taken not to approve the practices, but to remove it from the realm of criminal activity, he said.

"We felt that the full weight of the Criminal Code should not come to rest on a person because he asked a passerby for a quarter or some loose change. That is not an offence which should result in a criminal record."

The minister also said the federal government has left it open to the municipalities to deal with panhandling and noted that Ottawa and Winnipeg have passed bylaws against it.

On the subject of knives, he quoted Sections 82, 83, 89 and 171 of the Criminal Code and said they form "quite a comprehensive package."

The sections describe prohibited knives and say the transfer of possession of such knives is punishable by a maximun imprisonment of five years.

Section 171 says people who cause a disturbance by impeding or molesting others or who loiter in a public place or obstruct anyone there are guilty of a crime.

College's Image Slammed

NELSON (CP) — The president of Notre Dame University's faculty council Wednesday criticized the university's board of governors for failing to project a clear image of the university.

Dr. Alan Child said the board has failed by refusing to remove Catholic symbols like a crucifix, by using a religious name and by recognizing the archdiocesan bishop as board chairman.

He was speaking at the first day of hearings by a British Columbia government commission into post-secondary education in the Kootenays.

Firestone STORES

2882 DOUGLAS ST. 385-1404
At Garbally Road at Burnside
Also Nanaimo and Courtenay

WANT A BARGAIN?
We make it easy
Firestone

Firestone
1973 ORIGINAL EQUIPMENT
DELUXE CHAMPION SUP-R-BELT

Built with extra tough rubber compounds and two plus two construction. A perfect combination of strength, performance, and long trouble free mileage.

WHITEWALLS SIZE	PRICE	BLACKWALLS SIZE	PRICE
C78x14	27.50	C78x14	25.50
E78x14	27.50	E78x14	25.50
F78x14	30.00	F78x14	28.00
H78x14	35.00	G78x14	28.00
G78x14	30.00	H78x14	33.00
F78x15	30.00	F78x15	28.00
G78x15	30.00	G78x15	28.00
H78x15	35.00	H78x15	33.00
J78x15	41.00	J78x15	39.00

Firestone 10 POINT
DRUM BRAKE OVERHAUL
True drums, arc new linings, check master cylinders, wheel cylinders, brake shoe return springs, brake fluid lines, add brake fluid, check and repack outer front wheel bearings, road test car, 30,000 mile guarantee.
$39.90 4 WHEELS

Firestone
WIDE
SUPER SPORTS 100 RETREAD
This wide "78" series tire has new tire tread rubber for low cost per mile. Covered by the Firestone No-Gimmick Guarantee.
F78-14, F78-15 Blackwall to fit many models of
FORD, CHEV., PLYMOUTH
$13.95 EXCHANGE INSTALLED

06-22-059-2
Firestone BEST BUYS!
12 oz. OFF BIG ECONOMY SIZE
$1.22 YOUR CHOICE
RAID
06-22-058-4 14.5 oz.

a really personal portable!
Here's a set that will adapt to any room in the home. It features a contemporary polystyrene cabinet, solid state UHF Tuner, direct read VHF/UHF channel indicators and a built-in handle.
$99.95
Firestone BEST BUY

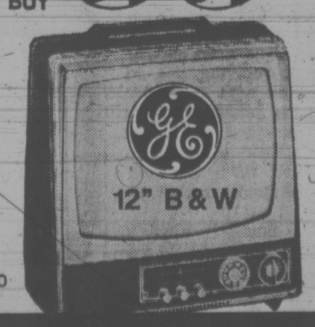

12" B & W
SE1250

Flate-a-Cator
Permanent Valve Cap
AIR GAUGES

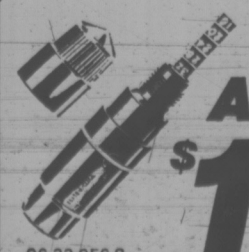

$1.68
- screws on present valve stem
- read off your tire pressure at a glance
- permits inflation without removing gauge

Firestone BEST BUY
06-22-056-8

We make it easy
with convenient budget terms
Firestone 1. CASH 2. 30 DAY CHARGE 3. BUDGET PLAN
CHARGEX

FAIRWAY DISCOUNT HOUSE
272 GORGE RD. W.
BIG SAVINGS
Prices Effective THURS., FRI., SAT. August 9, 10, 11
Weekdays 9-9 Sundays 10-7
We Reserve The Right To Limit Quantities

PACIFIC—ALPHA CANNED MILK 5 tall tins 89¢ With $10 order or over
BLUE RIBBON REG. OR DRIP COFFEE 1-lb. Bag 88¢ Plus 15¢ Cash inside Limit — 2
SWANSON'S FROZEN MEAT PIES 3 for 79¢ Chicken, Beef, Turkey
FRESH—B.C. Grown YOUNG TURKEYS 65¢ lb. Grade "B" Utility
READY TO SERVE Hams Whole or Shank Portion 95¢ lb.
E.D. SMITH KETCHUP 39¢ 20-oz. btl.
ROBIN HOOD CAKE MIX 79¢ 2 18-oz. pkg. for
Nestle's 15-oz. tin PUDDING 1.00 4 Flavors 4 tins
CLARK'S 10-oz. Tomato, Veg. SOUP 49¢ 4 tins
SQUIRREL PEANUT BUTTER 1.49 48-oz. tin
BLUE RIBBON TEA BAGS 79¢ 116 Bonus Pack
PURITY—No. 1 Quality FLOUR 20-lb. Bag 1.49
YORK TOMATOES 89¢ 19-oz. tin 3 for
CATELLI DINNERS 88¢ 7¼-oz pkg. 6 for
York Strawberry JAM 69¢ 24- oz. tin
HAWAIIAN PUNCH 1.00 3 Flavors 48-oz. 3 tins
KLEENEX FACIAL TISSUE 200's LARGE BOX 3 pkg. 1.00
LOCAL—New WHITE ROSE POTATOES 49¢ 5 lbs.
SUNKIST JUICY LARGE 88 SIZE ORANGES 1.00 6 lbs.

No Blame In Tot's Death

A 16-month-old Saanich boy died accidentally and no one was to blame for his death, Victoria coroner Edmond St. Jorre ruled Wednesday.

St. Jorre conducted the inquiry into the death of Nathan Richard Thyne, of 90 Sims, who died in Royal Jubilee Hospital Sunday of head injuries.

St. Jorre said it was believed the child had been run over by a truck outside his home. The child's father, William Thyne, 25, found the baby lying in the driveway.

The driver of the truck which is believed to have run over the child is a relative of the Thynes, St. Jorre said, but was in no way to blame for the accident.

Saanich police would not release the driver's name because they could not be certain it was his vehicle which hit the child.

No charges are pending.

Saanich Hospital Plan Stalled

BUTLER
. . . angered

Directors of the Capital regional hospital board in a close vote Wednesday postponed expansion planning for the new Saanich Peninsula Hospital.

The move later produced an angry protest from a senior member of the peninsula hospital board. It also raised the prospect something other than a small general hospital may be developed on the peninsula when expansion does go ahead.

The peninsula hospital is now under construction on Mount Newton Crossroad and the first phase, 75 beds for patients with long-term illness, is expected to be in operation by the year-end.

In its organizational stages there was a general understanding that 75 beds for acute care patients would be added in a second building phase. Service areas under construction are designed to handle it.

A decision on expansion is not likely before next spring because the regional board does not know whether Veterans Hospital, a federal institution, will become a community hospital, possibly meeting regional acute care bed needs.

The board is also waiting on a province-wide study of health care ordered by Health Minister Dennis Cocke and expected in October. Recommendations from it could substantially reshape regional hospital development.

Claude Butler, vice-president of the peninsula hospital board, said after the regional decision that he was angry directors had postponed action until next spring.

Residents of the peninsula and Gulf Islands are going to have to fight for the additional section of the hospital, he said.

Art Young, chairman of the regional hospital board, said today there will be expansion at the hospital but developments at Veterans may mean it is not needed in acute care.

Perhaps it could be in the form of a community health clinic, he said. Asked if the second phase might be another 75-bed wing for extended care patients, he said that was another possibility.

Butler said the need for an acute care section on the peninsula increases daily with congestion on the Pat Bay Highway leaving peninsula residents isolated from the big general hospitals in Victoria.

Young said he believes the major highway linking the peninsula with Victoria is an argument for concentrating acute care at the two general hospitals.

Premiers Talk Food

CHARLOTTETOWN (CP) — Canada's galloping cost of living was a last-minute addition to the agenda here today as the 10 provincial premiers sat down for two days of closed-door talks.

Ontario Premier William Davis said on the eve of the conference he was concerned with increasing prices.

He emphasized food prices, commenting that some of Canada's food chains had acted "very irresponsibly" in raising their prices during the last week.

Discussion on the cost of living is expected to come up Friday.

The talks began with health-care discussions expected to centre on federal-provincial cost-sharing schemes.

British Columbia's Premier Barrett made a bid as the talks began to have the discussions open to the media but other premiers pointed out that preparations for closed sessions had already been made.

They agreed, however, to study the possibility of making future conferences open.

The Ontario premier also indicated he would avoid a confrontation with Alberta Premier Peter Lougheed regarding a dispute between the two provinces over Alberta's proposed two-price system for natural gas.

But, Davis said, Ontario would press for support from the other nine provinces to urge the federal government to hold a national energy conference.

Speaking about galloping food prices, Davis said he did not know if some of the supermarket chains had done anything illegal in raising food prices.

He took no position on the possibility of wage and price controls but said Ontario as well as the federal government "would have to be satisfied they would work."

Davis said he was not at this point advocating price controls but "at this moment we are increasingly concerned with the situation."

WHITE SPOT PACT

White Spot employees have voted 74.3 per cent in favor of a new 26-month contract.

The settlement includes a wage increase of 35 cents an hour retroactive to June 1 and 30 cents an hour next June 1.

Under the old contract, wages ranged from $2.15 an hour for car hops and waitresses to $5.50 for mechanics and bakers and $5.80 for a working supervisor in a bakery.

Other features of the settlement include an extra five cents an hour for employees with two years seniority on the date of ratification and 10 cents an hour for employees with three years seniority.

Double time will be paid for overtime after the first two hours at time and one half, a 10th statutory holiday will be provided next year and the night shift differential goes to 20 cents an hour, up five cents.

TUNNEL TO FREEDOM

BERLIN (UPI) — Two East German engineers and their families tunneled beneath the Berlin Wall on July 27 and emerged through a drainage pipe in West Berlin, western diplomatic sources said today.

Police confirmed that the nine refugees — the two engineers, their wives and five children — made the first successful escape across the wall since February, 1972.

Police refused to pinpoint the location on the tree-shaded koenigstrasse in the U.S. sector of West Berlin, where the families emerged.

"It was a carefully-planned operation," one police spokesman said. "The tunnel took several months to dig."

Low-Cost Homes Eyed On Inner Harbor Site

A mix of low-cost housing and government buildings could eventually be built on the provincially-owned industrial reserve in the Inner Harbor MLA Jim Gorst said Wednesday.

Gorst made the prediction at a meeting of the Capital Region Tenants' Association in the Dominion Hotel.

Replying to a question by Joe Richards, Gorst said he would not be in favor of building six or seven storey apartments that would "obliterate the horizon".

"What would be an ideal plan," he said, "would be housing of some nature combined with some low-profile government buildings."

Gorst said the government had no intention of selling the land for development.

He said the government "was not really getting very good returns from the companies that lease from us in the area—$1,000 an acre."

He said that renawal of lease would be carefully watched.

Asked by Ann Tarasoff if the government would co-operate in a program to buy apartments slated to be converted into condominiums, Gorst said:

"The public wouldn't want to pay these people (owners) high inflation prices for apartments."

Gorst said the government was interested in buying land in James Bay, the 9.33-acre Victoria Riding Academy site in Oak Bay and 17,000 acres at the University of British Columbia on which to buidd housing.

He added that a year's moratorium on the conversion of apartments to condominiums was highly desirable.

City Woman Wins Award

A 21-year-old Victoria woman has been awarded a $2,000 French language fellowship by the povincial government.

Colleen Lunde, of 2559 Bermuda Place, hopes to use the award to pursue her studies in translation and interpretation at the University of Montreal or McGill.

She is at McGill now on a summer French language scholarship.

Miss Lunde attended Frank Hobbs Elementary, Gordon Head Junior High and Oak Bay Senior High Schools. She graduated with a bachelor of arts degree from the University of Victoria this spring.

Japanese Boy Scouts Here Saturday

The first Nagoya boy scout troop from Japan will be visiting Victoria Saturday, and will present an entertainment called An Evening in Japan at the Newcome Auditorium at 8 p.m.

The event is open to the public. In the audience will be 10 Japanese who spent three weeks in July studying English at the University of Victoria and are now billeted with local families.

SERVING VANCOUVER ISLAND

Sands

WE CARE
Dedicated to Service
Sensible Prices

SANDS FUNERAL CHAPELS

Your six community Chapels. Independent, Family Owned and Controlled. Sands since 1912.

INTERNATIONAL FLIGHT CARE

Specializing in shipping to or from anywhere. Call collect.
A DIVISION OF SANDS

REMOVAL AND MEMORIAL SERVICE
Covering Vancouver Island
Call Collect
A DIVISION OF SANDS

VICTORIA, 388-5158
SIDNEY, 656-2932
COLWOOD, 478-3821
DUNCAN, 746-5212
LADYSMITH, 245-2331
NANAIMO, 753-2032

Treat her gently.

Hiram Walker's Special Old.
Gentle Rye Whisky.

She sails from Victoria's front door right into Port Angeles.

Take the downtown to downtown route. You can catch the Princess Marguerite near the Empress Hotel, drive off at Port Angeles, and be on your way to Seattle. You can also forget about the uncertainty of getting your car on the ferry, because you can reserve car space ahead of time.

Leave Downtown Victoria 1:00 p.m.
Arrive Downtown Port Angeles 2:15 p.m.
Leave Downtown Port Angeles 2:45 p.m.
Arrive Downtown Victoria 4:00 p.m.

$3.25 Adult return extended day excursion (overnight)

$4.00 Three day excursion. Now leaves daily.

For reservations and information 385-7771

Woodward's

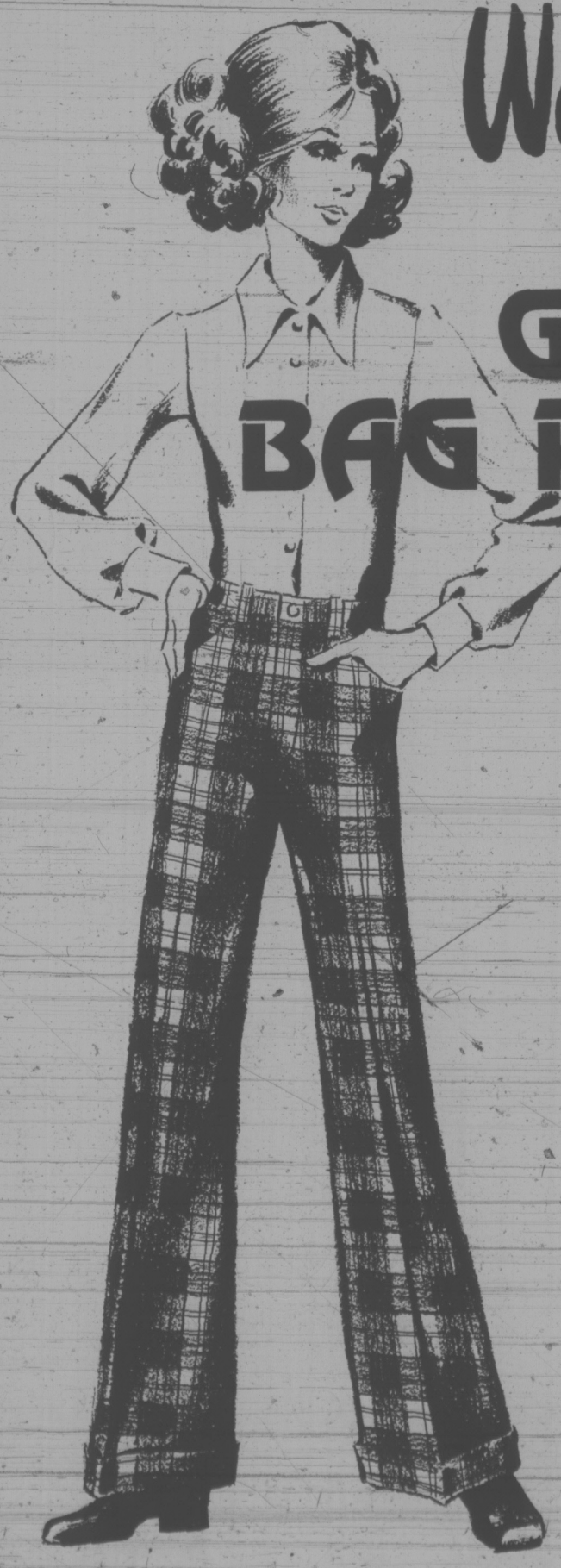

GIRLS' BAG PANTS

Comfortable, stylish and practical way to go back-to-school

Girls love to wear pants to school! They're "in"! Children usually tell you how great you are, just after you've bought something for them. Be popular with your girls and pick up a couple of these bag pants in assorted materials, colors and styles. Illustrated, is one of the many that are available. Fall colors in sizes 7-14. "Yeah for Mom!"

SALE PRICE, each

4.99

Woodward's Children's Wear, Main Floor

Woodward's Mayfair Phone 386-3322, Cobble Hill, Duncan, Ganges, Gulf Islands, Jordan River, Port Renfrew, Zenith 6544 (Toll Free). Store Hours: 9:30 a.m. to 5:30 p.m. Evening Shopping Thursday and Fridays 'til 9:00 p.m.

TORONTO MARKET TRADING

In addition to Canadian Press stock reports, bond and mutual fund prices, market quotations also are supplied by the following firms or agencies: Investment Dealers' Association of Canada, Richardson Securities, Royal Bank of Canada, Pemberton Securities, A. E. Ames & Co., Annett Mackay Ltd., Bongard Leslie & Co. Ltd., and Vancouver Stock Exchange.

Distributed by CP

Toronto Stock Exchange—Aug. 9

Complete tabulation of Thursday transactions. Quotations in cents unless marked $. z—Odd lot, xd—Ex-dividend, xr—Ex-rights, xw — Ex-warrants. Net change is from previous board-lot closing sale.

Stock	Sales	High	Low	Close	Net Ch'ge
A—B					
Abitibi	18864	$12¾	12⅛	12¾	+ ½
Acklands	910	$11½	11½	11½	— ¼
Acklnd 2p	100	$14	14	14	+ ⅛
Acklnd 2p	100	$14	14	14	+ ⅛
Acme Gas	1000	13	13	13	— 1
Acres Ltd	2280	$14¼	13½	14¼	+ ¾
Acres A pr	155	$44	43¾	44	+ ⅛
Acres wt	2800	230	220	230	+10
Adanac M	500	45	45	45	— 1
A.G.F.M	500	410	410	410	
Agnico E	5050	500	470	475	—30
Ahed M	900	180	180	180	
Akaitcho	9200	115	105	105	—10
Albany	7500	111	109	111	+ 2
Alf East G	4400	830	800	830	+30
Alfa Gas A	3235	$12½	12¼	12¼	— ⅜
Alfa G C p	220	$71⅞	71⅞	71⅞	
Alfa GD p	20	$138	138	138	—10
Alta Nat	225	$19¼	19¼	19¼	
Alcan	27572	$33¾	33½	33⅝	— ⅛
Algo Cent	1100	$15⅛	15⅛	15⅛	+ ⅛
Algma	34383	$19⅛	18¾	19⅛	+ ⅜
Algonq pr	z3	425	425	425	
Alliance B	3300	$9½	9⅛	9⅛	— ¼
Alminex	3520	715	705	705	+ 5
Alpa Ind	550	$9	8¾	8⅞	— ⅜
Alum 4½ p	125	$36½	36½	36½	
Am Larder	3000	79	74	74	— 4
Am Leduc	8500	7	7	7	+ ½
Andres W	150	$33	33	33	
Anglo-cn	1525	$14¼	14¼	14¼	+ ⅛
Anglo-c pr	1600	$21⅛	21	21⅛	+ ⅛
Ang CT 4½	75	$28	28	28	— ⅛
Ang CT 290	450	$36½	36½	36½	
Ang CT 315	400	$38½	38½	38½	+ ⅛
Ang Ruyn	300	122	121	121	+ 3
Ang U Dev	1250	108	106	106	
Anthes C p	50	$71	71	71	—1¼
Aquitaine	900	$22¾	22¾	22¾	— ⅛
Argosy	1000	24	24	24	
Argus B pr	166	$34¼	34¼	34¼	— ¼
Argus C pr	615	$12⅞	12¾	12⅞	— ⅛
Args 260 p	25	$34¼	34¼	34¼	— ⅛
Asamera	4250	$11⅛	10¾	10¾	
Asbestos	6000	$16¼	15½	16¼	+ ½
Ashland I	200	$28	28	28	—1¼
Asoc Porc	z5	75	75	75	
Atco Ind	810	$12¼	12	12¼	
Atl C Cop	z71	52	52	52	
Atlas Yk	3500	11½	11½	11½	
Auto Hard	z25	$11	11	11	
Avoca M	600	110	105	105	— 6
Bad Boy	2600	$15½	15	15½	+ ⅜
Banister C	100	$24	24	24	+ 1
Bankeno	1415	710	690	710	+10
Bk Mtl	10961	$18⅜	18	18	— ⅜
Bank N S	2416	$34	33¾	33⅞	— ⅜
Barex	2000	9	9	9	— ½
Bary Expl	2100	77	72	72	—11
Bay Mils p	100	$9⅜	9⅜	9⅜	
Beaver Eng	200	$5½	5½	5½	
Becker B p	300	$6¼	6	6	— ⅜
Bell Can	13008	$40⅞	40¾	40⅞	— ⅛
Bell A pr	195	$45¼	45⅛	45⅛	— ⅛
Bell B pr	658	$46¾	46	46	— ¾
Bell Knit	1200	190	175	190	+60
Betim	4640	$16¾	16½	16⅝	— ⅜
Big Nama	2125	19	19	19	+ 4
Bi Hawk	9000	72	72	72	+ 1
Black P	2100	5	5	5	
Blackwod A	400	$6½	6½	6½	— ⅛
Block Bros	3275	290	290	290	+10
Bomborder	450	360	360	360	
Bounty Ex	6015	74	67	74	+ 6
Bovis Cor	2800	235	225	225	— 5
BP Can	1990	$16⅞	16⅝	16⅞	
Bralor Res	3000	235	220	235	+15
Bramalea	6096	$5⅛	5	5⅛	+ ⅛
Brameda	1900	70	66	66	— 4
Bow Valy	2715	$34⅞	34½	34⅞	
Brascan	7790	$18⅛	17⅞	17⅞	
Brnda	19350	825	780	825	+30
Brinco	1900	$5⅝	5½	5½	
Br Am Bnk	200	$17¾	17¾	17¾	
BC Forest	650	520	19¾	20	+ ¾
BC Pack B	115	$42	42	42	+ 1
BC Sugar	310	$19⅜	19¼	19⅜	+ ⅛
BC Sugar p	265	$15	15	15	
BC Phone	z10	$51½	51½	51½	
BCPh 4½ p	z10	$57⅛	57⅛	57⅛	
BCPh 4.84	210	$16	15¾	15¾	+ ¾
BCPh 6.80	150	$21¾	21¾	21¾	+ ¾
BCP 7.04 p	100	$23	23	23	
Broul R	1100	44	44	44	+ 1
Brunswk	5800	530	515	530	+20
Budd Auto	350	$14⅛	14⅛	14⅛	— ⅛
Burns Fds	2025	$17	16¾	16¾	— ¼
C—E					
Cad Dev	3300	$12¾	12⅝	12¾	
CAE Ind	255	$10¼	10¼	10¼	
Cal Pow	2700	$23¼	23	23⅛	— ⅜
Calvrt Dis	2500	285	285	285	+20
Cam Mine	2300	17	17	17	
Cambridg	100	$14⅞	14⅞	14⅞	+ ⅜
Camfil	22600	795	755	775	—40
Cam Chib	3225	735	695	725	+35
Camp RL	650	$55	54½	55	— 1
Campeau	z17	$7¾	7¾	7¾	
Can Cem L	510	$14⅛	14	14	
C Geother	1050	171	171	171	+ 3
Can Malt A	275	$28⅞	28⅝	28⅞	+ ¼
C Nor West	1800	800	775	800	+20
C Pakrs C	505	$22¾	22½	22½	
Can Perm	700	518	18	18	+ ¼
CSatway p	100	$82½	82½	82½	+ ¼
CS Pete	9250	470	440	465	+30
CS Pete w	4811	107	82	100	+12
CSL pr	600	410	405	405	
C Tung	1700	225	220	220	— 5
C Bonanza	1300	170	166	166	
Cdn Brew	6255	410	405	410	
C Brew Ap	100	$24¾	24¾	24¾	— ¼
C Cabless	590	$16⅛	16	16⅛	+ ⅛
C Cable w	1010	375	375	375	— 5
Cdn Can A	200	$8½	8½	8½	— ⅛
dn Cel	2115	$5¼	5⅛	5⅛	
C Curtis	1800	75	67	75	+ 1
Cdn Equty	220	$13⅛	13⅛	13⅛	
C Ix Gas	4500	340	335	335	
CGE pr	33	$25½	25½	25½	
CG Invest	105	76	76	76	— 1
CHomestd	1700	725	720	725	+15
C Hydr	525	$8⅜	8⅜	8⅜	+ ¼
C Hydr pr	z25	$13½	13½	13½	
C Imp Bank	3095	$31⅜	31⅛	31¼	— ¼
C Ind Gas	2294	$8⅞	8¾	8⅞	+ ⅛
CIL	300	$15¼	15⅛	15¼	
C Intrurb p	230	$10	10	10	— ¼
C Lencour	1500	19	18	18	
CLI Pete	1500	18½	18	18	— 2
C Manoir	1300	355	350	355	+ 5
C Malart	3000	19½	19	19½	+ ½
C Marconi	7025	460	400	445	+50
C Merrill	300	620	610	610	+10
C Ocdental	8100	$12⅞	12¼	12⅝	+ ⅜
C Pinve pr	8570	$30⅝	30⅛	30⅝	+ ¼
CP Inve w	8740	260	250	260	+10
CP Ltd	69396	$17½	17⅛	17¼	— ⅛
CPL A p	200	$10⅝	10½	10½	
CPL $3. pr	200	$9	9	9	
C Reserve	550	540	540	540	+10
Cdn Salt	300	$14	14	14	— ½
Cdn Sup O	5200	$57⅜	57	57	— ⅜
Cdn Tire	250	$52¼	52¼	52¼	— ¾
Cdn Tire A	672	$53¼	52⅝	53	+ ⅛
C Utilties	100	$11½	11½	11½	— ⅛
C Util 5 pr	z1	$64	64	64	
Capit Div	6200	45	41	42	+ 1
Cara	1000	$8⅛	8	8	
Carma D	300	$9	9	9	
Cassiar	275	$11	11	11	+ ¼
CC Yachts	300	460	460	460	
Celanese	2310	465	455	460	
Celants 1 p	700	$11¾	11¼	11¼	— ⅜
Celan 175 p	360	$20	19¾	19¾	
CFCN	1532	$8⅝	8⅝	8⅝	+ ⅜
Chmly	17900	315	310	315	— 5
Chesvi	23500	24	22½	22½	
Chib-K	11500	30	29	30	+ ½
Chieftan D	2075	$12¼	12	12	— ¼
Chimo	2400	114	110	110	— 6
Chrysler	9670	$25⅛	24⅝	24¾	— ½
CHUM	900	$9½	9¼	9½	+ ½
CHUM B	100	$11	11	11	+ ¼
Clercan	700	450	450	450	+ 5
Coch Will	3800	100	96	99	— 5
Ckfield	100	$5⅛	5⅛	5⅛	+ ¼
Coln Lake	2000	18	16½	16½	+ ½
Coldstm	1400	380	365	380	+10
Coles Book	500	$8¼	8¼	8¼	— ¼
Compro	7900	390	390	390	—10
Comb Met	1000	17	17	17	
Cmnc	18050	$34	33½	34	+ ¼
Comrc Cp	2225	350	340	345	—20
C Holiday I	300	$9¾	9⅝	9⅝	
Computel	125	$8	8	8	+ ⅜
Comtech	1400	385	375	375	—15
Conduits	3600	$5⅞	5¾	5¾	— ⅛
Coniagas	500	76	76	76	— 4
Con Chm	1700	$7	6⅞	7	
Conn Bath	6925	$24¼	24	24¼	+ ¼
Con Bath p	300	$19	19	19	+ ⅜
Con Bath w	3600	74	70	74	+ 2
C Bath 68 w	1265	$11¾	11½	11¾	
Con Bldg	3720	280	275	280	
Con Fardy	1500	54	52	54	+ 2
C Durham	5000	68	66	67	— 1
C Marben	1200	94	92	92	
C Morisn	3100	195	190	194	+ 5
Con Negus	9500	3	3	3	+ ½
Cons Pipe	500	315	300	300	—15
C Rambler	1100	385	380	380	—10
C Rexspar	2900	31	31	31	+ 3
Con Textile	110	415	415	415	—35
Cdn Distrb	2560	$25¾	25¼	25⅜	— ⅜
Cons Gas	3655	$15⅞	15⅝	15⅞	+ ¼
Con Gas B	400	$78	77	78	+ 1
Con Glass	z37	$9⅜	9⅜	9⅜	
Conwest	1500	550	530	550	+20
Coprcorp	6000	20	19	20	+ 4
Cornat Ind	3900	400	390	390	— 5
Cornat pr	200	$21	20⅝	21	
Coseka R	800	295	290	295	+10
Costain R	600	$7⅜	7⅜	7⅜	
Courvan	2000	13	13	13	— 2
Craigmt	3000	790	775	780	— 5
Crain R L	300	$10⅝	10½	10⅝	+ ⅜
Crestbrk	1250	$9½	9⅜	9⅜	— ⅛
Cstland	500	12	12	12	+ 1
Crwn Life	250	$71	70¾	70¾	— ¾
Crush Intl	300	$13⅛	13⅛	13⅛	— ⅛
Cygnus A	z20	$7¾	7¾	7¾	
Cygnus B	z60	$7	6¾	7¾	
DArcgon	z100	15	15	15	
Dawson D	100	$7¼	7¼	7¼	
Decca R	9188	900	845	895	+50
D Eldona	600	46	46	46	— 3
Dicknsn	4800	360	345	355	— 5
Disti Seag	1840	$41½	41⅛	41¼	+ ¼
Doman I	150	$9½	9½	9½	
Dome	800	$89	88½	88½	— 4
Dome Pete	1840	$36½	36	36½	+ ⅝
D Bridge	300	$37½	37½	37½	
D Explor	1600	55	55	55	+ 1
Dofasco	4449	$28½	27¾	28½	+ ½
Dofasco p	195	$70⅜	70⅜	70⅜	
Dom Glass	524	$13	13	13	— ¼
Dom Lime	100	$11	11	11	
Dom Store	1800	$14¼	14¼	14¼	
D Textile	8125	$9¼	9	9	
Domtar	5160	$22⅝	22½	22½	
Domtar pr	450	$14¼	14¼	14¼	+ ½
Dover Ind	100	$11½	11½	11½	— ½
DRG Ltd A	1000	$9¾	9¾	9¾	+ ¼
Dr Mc C A	200	$13½	13½	13½	
Dunde Pet	2166	72	70	70	— 2
Dunrale	2500	25	25	25	+ 7
Dylex Ltd	100	8	8	8	— ¼
Dylex L A	1300	$7⅞	7¾	7¾	
Dynasty	3525	$10¼	10⅛	10⅛	— ⅛
East Mal	2900	405	400	405	—15
East Sull	610	288	281	288	+ 7
Estn Can S	800	$17¾	17¼	17¼	+ ¼
E-L Fin	450	$9	9	9	
E-L Fin w	100	295	295	295	
Electro ltd	600	$14⅜	14⅜	14⅜	—⅛
Emco	275	$5½	5½	5½	
Erie DA	300	170	160	170	—10
Exquisite	z31	300	300	300	
F—J					
Fairview	350	$18¼	18¼	18¼	
Falcon C	8618	$15	14¾	15	+ ⅛
Falcon	2305	$81¼	80¾	81	
Fed Ind Ltd	1450	$6½	6½	6½	
Fed Pion	100	$24½	24½	24½	
Fed Pion P	30	$97	97	97	
Fields S	1650	$16½	16½	16½	—⅛
Finning T	200	$11	11	11	— ¼
F City Fin	z50	$8⅜	8⅜	8⅜	
F Mar	41500	76	73	76	+ 3
F Orenada	z125	10	10	10	
Foodex S	100	$6¾	6¾	6¾	— ¼
Ford Cnda	300	$96½	96	96½	
Francana	1996	$10⅛	980	10⅛	+42
Fraser	250	$21	21	21	
Frobex	14500	34	30	33	+ 2
Fruehauf	100	$10¾	10¾	10¾	— ¼
GH Steel	1100	$7	7	7	
Gaz Metr	419	425	425	425	
Gaz 5.40 p	25	$65	65	65	
Gaz M 66w	1200	75	70	70	— 5
GMC	509	$65¼	65	65	
Gerin 1st p	130	$9¼	9¼	9¼	
Genstar L	4875	$16¼	16	16	— ⅛
Gnstar L w	300	420	420	420	
Gesco Dis	100	$6⅝	6⅝	6⅝	+ ⅛
Gnt Masct	520	330	325	330	— 5
Giant Yk	z5	805	805	805	
Gibral	12170	$14⅜	14	14½	— ⅛
Glendale	200	59	9	9	
Goldund M	5760	204	195	197	— 7
Goldray	5000	39	39	39	
Goodyer	1000	25	25	25	+ ¾
G Mckay A	100	$6⅛	6⅛	6⅛	
Gozlan	700	$9¼	9	9¼	— ⅛
Graft G	975	$30	29	30	+ ¾
Granby	600	$21	21	21	—1½
Grandoc	1935	400	395	400	+ 5
Granisle	100	$11⅝	11⅝	11⅝	— ⅜
Gt COilsds	z4	790	790	790	
GL Nickl	950	315	305	305	—15
GL Paper	350	$24	23⅞	23⅞	+ ⅛
GL Pap w	700	475	470	470	—25
GL Power	400	$29⅜	29⅜	29⅜	
GN Capital	1400	$7¼	7	7¼	
Gr Plains	200	$31½	31½	31½	— ½
Gt W Life	36	$63	63	63	—½
Gt West S	1100	485	480	485	+ 5
Grey G	100	5	5	5	
Greyhnd	3473	$19	18⅞	19	
GSW Cl B	100	$6½	6½	6½	+ ¼
Guar Trst	4015	$12⅛	12	12	+ ⅛
Gard Cap	500	$6	6	6	
Gulf Can	2722	$36¼	36	36⅛	— ⅛
Halifax D	300	200	200	200	
Hambro C	1410	$5¾	5¾	5¾	— ¼
H Group	200	$8½	8½	8½	
Harris JS	100	330	330	330	—20
Harveys F	1150	140	135	140	
HWood A	300	215	215	215	+10
Hawker S	700	450	450	450	
Hawker pr	z10	$66	66	66	
Hays Dna	625	$10⅝	10½	10½	+ ¼
Highmont	600	200	190	190	—20
Hollinger	200	$45	45	45	
Home A	6428	$47⅛	47	47	
Home B	275	$44	44	44	
Horne Pit	100	490	490	490	+10
Houston O	4800	335	320	330	— 5
Hoden DH	1600	$6	5¾	6	+ ½
Huds Bay	7995	$28⅝	28⅜	28⅝	+ ⅛
H Bay Co	1950	$18⅛	18	18⅛	+ ⅛
HB Oil Gas	5350	$49¼	48½	48⅝	— ⅜
Huron Erl	3859	$27¾	27	27⅛	— ⅞
Husky	13476	$24¾	24½	24½	— ¼
Husky B pr	100	$42	42	42	+ ¾
Husky D w	2712	875	865	875	+ 5
Husky E w	3445	$10½	10⅜	10⅜	— ⅛
IAC	1080	$18	17¾	18	+ ¼
IAC w	100	550	550	550	+10
Imaco	1795	$31¼	31	31¼	— ¼
Imp O	19711	$42⅜	41¼	42⅜	+ 1
Inc Dis w	1000	10	10	10	—20
Indal Can	125	$13⅜	13⅜	13⅜	— ¼
Inglis	300	$17	17	17	
Inland Gas	520	$10⅝	10½	10½	— ⅛
Inland G p	100	$13	13	13	
Inter-City	4250	490	490	490	+15
Inter C A W	4200	275	270	275	+35
Intermetco	100	440	440	440	+ 5
IBM	69	$305	301¼	301¼	—3¼
IMC	z60	$31	30½	31	
Int Mogul	944	$14⅜	14¼	14¼	— ⅛
I Mogul A	200	$21¼	21¼	21¼	— ⅛
Inco	36271	$33	31⅞	32⅞	+ ¾
Int Obaska	2000	40	40	40	
Interpool	z50	$15	15	15	
Int Div	500	200	200	200	— 5
Intpr Pipe	5035	$23½	23¼	23¼	— ⅜
Int Pipe w	350	885	885	885	
Ipsco	300	$13⅝	13⅝	13⅝	
Inter Tech	1000	35	34	35	
Inv Grp A	1875	$9¾	9⅝	9⅝	
Inv Grp 5 p	425	$20⅛	20⅛	20⅛	— ¼
Irish Cop	3000	7½	7½	7½	+ ½
Iso	7900	225	222	222	— 3
Island Tel	100	$9¾	9¾	9¾	
ITL Ind	500	295	295	295	+10
IU Intl	6575	$25⅛	24¾	24¾	— ¼
Ivaco Ind	800	$10⅝	10½	10⅝	+ ⅛
IWC Com	200	280	280	280	
Jannock	1050	$7¼	7⅛	7¼	
Jannock A	110	$14	14	14	+ ¼
Jannock B	312	$12½	12⅜	12⅜	— ⅜
Joliet	2000	23	23	23	
Jonsm	12000	10	8½	9	— 1
Jorex Ltd	1300	110	110	110	
Joutel	500	40	40	40	
K—N					
Kaiser Re	3470	340	335	340	— 5
Kam Kotia	2500	54	53	53	— 2
Kaps Tran	1200	$6⅝	6½	6⅝	
Keen Ind	1200	$11⅜	11¼	11⅜	+ ⅛
Keeprite B	z50	$11⅜	11⅜	11⅜	
Kerr Add	4548	$13⅛	12⅞	13	
KAnacon	z33	32	32	32	
Koffler	400	$6⅝	6⅝	6⅝	
Koffler w	300	225	225	225	— 5
Labatt	302	$27½	27½	27½	— ¼
Labatt pr	460	$27¾	27½	27¾	+ ⅛
Lab Min	1000	$44	44	44	
Lacanex	1000	54	54	54	+¾
Laidlaw M	300	$12	12	12	+ ⅛
Lakehead	3000	13	13	13	
LOnt Cem	1725	365	365	365	+10
L Shore	2000	295	290	295	— 5
Laura Sec	z50	$7⅞	7⅞	7⅞	
Lau Fin	1060	$11⅛	11⅛	11⅛	
Lau F 1.25	z50	$15¾	15¾	15¾	
Lau Fn 140	z80	$17⅜	17⅜	17⅜	
Lau F 2.00	400	$24	24	24	— ½
Leons Frn	100	$13	13	13	— ¾
Liberian	z12	$13	13	13	
Life Inv	3010	355	355	355	+ 5
Life Inv A	z10	20	20	20	
LL Lac	3266	225	210	215	—10
Living w	75	600	600	600	+75
Lob Co A	910	$6¼	6⅛	6¼	
Lob Co pr	125	30	30	30	
Lob G A pr	983	$18½	18¼	18½	+ ⅛
Lob GB pr	z15	$18½	18½	18½	
Lochiel	4800	254	250	254	+ 4
Loeb M	250	470	470	470	
Lost River	1400	510	490	490	—20
Lytton M	3100	218	205	205	—15
Mclan HA	1491	$13½	13½	13½	+ ⅛
MH Cable	z50	$15¼	15⅛	15¼	
MB Ltd	31095	$32⅞	32⅛	32⅞	+ ½
Madeline	1000	475	460	475	
Madsen	3800	130	125	130	— 1
Magnetics	3700	100	95	95	— 5
Maisin I	200	$8⅝	8⅝	8⅝	
Major HD	1846	305	305	305	
Man Bar	3000	67	65	65	+ 1
M Lf Gard	65	$30½	30½	30½	
M Lf Mills	600	$22	21½	21½	+ ½
Marcana	1532	30	30	30	
Mrcan r	19704	2½	2	2	
Maritime	300	$18¾	18¾	18¾	
Markboro	650	$10	10	10	— ⅛
Martin	2500	32	32	32	— 1
Mas F	23068	$23	22	23	+ 1
Matchan	1500	10	10	10	— 1
Mattagmi	1100	$35	35	35	
Mc Adem	6500	42	42	42	+ 2
Mc Gra	10800	$5½	495	5¼	— 5
Mc Intyre	414	$57½	57	57½	+ 1
McLaghlin	560	$18½	18⅛	18⅛	— ⅜
MDS Hlth	400	410	395	395	—15
Melton A w	200	190	190	190	— 5
Mentor	2500	111	111	111	— 2
MEPC	230	$9¼	9¼	9¼	
MEPC w	200	310	310	310	—15
Mercantil	858	$25⅜	25½	25½	
Merla E	12625	230	227	230	+ 1
Meta Uran	2000	15½	15½	15½	—2½
Met Trust	300	$24¼	24¼	24¼	— ⅛
Mex LP	2600	375	375	375	
Mex LP pr	200	$9⅜	9⅜	9⅜	+ ⅜
Microsyst	6900	$9	9	9	+ ⅛
Midcon	z200	65	65	65	
Mindamr	4749	535	505	535	+25
Mindustrl	900	$7½	7½	7½	+ ⅜
MLW Wor	200	$17	16½	17	+ ½
Moffat	z5	$8¾	8¾	8¾	
Molson A	1700	$25	24¾	24¾	
Molson B	100	$24¼	24¼	24¼	— ⅜
Mon Life	75	$40½	40½	40½	— ½
Monarc W	1100	340	330	330	—15
Monenco	500	$10½	10½	10½	+ ¼
Montrey A	5000	54	53	53	
Mtl Trust	410	$20	20	20	
Moore	7962	$52⅜	52	52¼	— ¼
Morse A	300	$16⅛	16	16¼	+ ¼
Mt Wright	1000	20	20	20	— 1
MTS Inter	400	60	60	60	
Multi-Mi	3500	35	35	35	
Murritt P	700	240	240	240	
Nabrs Dlg	z50	$12¾	12¾	12¾	
NaChrs I	2825	$8⅜	8⅜	8⅜	
Nat Groc p	z50	$22½	22½	22½	
Nat Pete	500	50	50	50	— 1
Nat Sea A	425	$15⅛	15	15	
Nat Trust	100	$42¼	42¼	42¼	+ ¼
N B Cook	400	240	240	240	
NBU Mine	2300	295	290	295	+10
Neonex	2215	330	325	330	
NB Tel	100	$14¼	14¼	14¼	
NB Tel A p	200	$19¾	19⅝	19¾	
New Cal	z200	30	30	30	
Newconx	900	540	540	540	—10
N Dimens	500	17	17	17	
N Goldvue	2500	15½	15½	15½	— 2
Nngr	17000	12	11½	12	+ 1
N Que Rail	600	580	575	575	— 5
Nfld LP	345	$12½	12¼	12¼	— ¼
Nick Rim	2000	10½	10½	10½	+ ½
Noble M	2200	120	115	120	
Noma Ind	200	$8½	8½	8½	
Noran A	10119	$55⅜	54¾	55⅜	+ ⅜
Norbaska	900	16½	16½	16½	
Nordair L	1200	440	440	440	
Norlex e		See list below.			
NC Oils	350	740	740	740	— 5
N Canada	1000	80	75	75	—10
Nor Ctl G	2510	$10	9⅞	9⅞	
Nor Ctl B p	2050	$22¼	22	22¼	— ¼
Nor Ctl w	900	285	280	285	+ 5
Northg

LONDON

LONDON (CP) — Closing stock quotations in new pence unless pounds are indicated:

Associated Brit Foods 50½, Anglo Am of S. Africa 415½, Babcock and Wilcox 99, Barlow Rand 255, Bass Charrington 128, BICC 137, Blyvoor 342½, Boots 272, Bowater Paper 154, Brit Am Tob 253½, Brit Assets Trust 69, Brit Leyland 26½, Brit Oxygen 65½, Brit Petroleums 5291, Broken Hill Prop 562, Burmah Oil 448½, Canadian Pac 848, Cast 96½, Charter Cons 203½, Cons Gold 251½, Courtaulds 131¾, Daggafontein 10½, De Beers 388½, Distillers 149¼, Dunlop 87, EMI 149, Free St. Geduld 895, Gen Elec 140¼, Glaxo 348, Grand Metropolitan Hotels 114¾, Gr Univ Strs 255, Guest Keen 306½, Hawker Siddeley 341½, Hoover 410, Hudson Bay 868.

ICI 243, Imp Tob 87, Judge 56¼, Kloof 617½, Marks and Spencer 257, Metal Box 257½, Mim Holdings 189½, Phillips 890, Plessey 111, Poseidon 560, Rank A 421½, Rio Tinto-Zinc 249½, Roan Consolidated 470, Second Scott Inv 85, Selection Trust 440, Shell T and T 306, Tanganyika 222½, Thomson 185, Thorn 394½, Tube Investments 389, Ultramar 231½, Unilever 330¾, Union Corp 354, Vaal Reef 10¾, Vickers 137¾, Western Deep Level 805, Western Driefontein 16⅜, Western Holdings 173⅜, Western Mine 146, Woolworth 79½, Zambian Anglo 240½, Zambian Copper 77.

Bonds (in pounds): Brit Transport 47½, Brit Consols 22⅛, Exchequer 90½, Treasury 2008-12 49¾, War Loan 31½.

City Equipment Manufacturer Fills Large Order for Kenya

A Victoria-based firm, Nicholson Murdie Machines Ltd., Friday will load 100 tons of equipment for shipment to a pulp mill in Kenya.

The equipment, worth more than $500,000, will be loaded aboard the Nedelloyd Kimberley, making a rare stop here.

Usually, equipment exported by the Victoria plant is transported by barge or ferry to the mainland and shipped out of Vancouver. However, because of the size of the order, the ship will make a special stop here Friday.

Going aboard will be two 35-inch log barkers and other log deck machinery.

It was manufactured over four months by the 50 employees at the Nicholson Murdie plant. 327 Harbour Road.

The company is the Canadian branch of Nicholson Manufacturing Company Ltd. of Seattle. Canadian headquarters is Victoria.

The Kenya pulp mill is being established through the World Bank. The Canadian sale was assisted by the Canadian Export Development Corporation, which is assisting developing nations.

Nicholson Murdie sent a smaller order to the same mill on July 25.

On that date, a 60-ton shipment involving two 20-inch whole log disc chippers was loaded at Vancouver.

E. C. Brown of Victoria, manager of Nicholson Murdie's Canadian operations, said that despite the Kenya order, most of the company's sales are in British Columbia or exports to nearby states.

Offshore exports typically constitute between 10 and 20 per cent of the company's business.

Main areas for overseas export are New Zealand and Australia.

The company also hopes to sell forestry equipment to the Soviet Union. Brown will attend a trade fair in Russia in September.

The British Columbia government has urged manufacturers to step up their equipment sales promotion campaigns in the Orient but Nicholson Murdie has not entered that market so far. The company was more hopeful of obtaining sales contracts from the Soviet Union.

business

Pacific Western

Net earnings for Pacific Western Airlines during the first half of 1973 amounted to $1,424,000, up 16 per cent from the first six months of 1972, the company said in a report to shareholders.

The earnings were equivalent to 56 cents a share. Because the number of common shares issued was increased to 2,312,314 during the period, the per-share earnings figure remained unchanged from the comparable 1972 period when net earnings amounted to $1,226,000 or .56.

Operating revenue for the six-month period amounted to $38,987,000, an increase of 31 per cent from the $27,421,000 figure for the first half of 1972.

Con. Pipe Lines

Consolidated Pipe Lines Co. announced today net earnings of $189,967 or 32 cents per share for the first six months of 1973 in its first report to shareholders.

Asamera Oil

Asamera Oil Corporation Ltd. has reported unaudited net earnings of $962,838 or 13.1 cents per share for the quarter ended June 30, 1973, compared with $648,582 or 8.8 cents for the same period last year.

PE Ben Oilfield

Pe Ben Oilfield Services Ltd. of Edmonton earned $761,388 during the first six months of 1973, an increase of 165.45 per cent from the first half of last year.

Gross revenue was $5,211,360 compared with $3,683.621.

The company attributed the increase to additional pipeline work in Alberta, Saskatchewan and Ontario and a $13 million, three-year Arctic transportation contract with Panarctic Oil Ltd.

Horne and Pitfield

Horne and Pittfield Ltd. earned $1,595,223 on sales of $94,009,263 or 45.7 cents a share in the year ended March 31, 1973.

The earnings compare with $1,301,797 on sales of $84,775,830 or 36.9 cents a share during 1972.

The company, which supplies wholesale food and grocery products to western Canadian stores, has acquired all the outstanding shares of Market Management Inc., a holding company which owns all the outstanding shares of Market Wholesale Grocery Co. of Glendale, Calif.

Fields Stores

Fields Stores Ltd. profit for the first six months of 1973 is $1,222,922, equal to 54.1 cents a share.

This is an increase of 42 per cent from the same period last year when profit was $859,940, equal to 38.2 cents a share.

Sales increased to $30,291,495 from $16,490,141 in the first half of last year.

Anvil Mining

Equity in Anvil Mining Corp. net earnings, attributable to Dynasty Explorations Ltd., was $4,772,000 in the first half of 1973.

This is equal to $1.56 a Dynasty share.

This compares with $2,501,800 or 82 cents a share for the same period last year.

Thomson Papers

Thomson Newspapers Ltd. reports net profit of $11,913,456 for the fist six months of the year compared with $9,407,237 for the first half of 1972.

Per-share profit on common stock after provision for dividends for preferred shares was 23.3 cents for the first half this year and 19 cents for the comparable period of 1972.

First-half sales totalled $75,157,990 this year and $66,002,215 last year.

The profit total for the first half of 1972 is before extraordinary income of $764,057.

Sulphur Price Hiked $3 Ton

EDMONTON (CP) — Canadian Occidental Petroleum Ltd. has increased the price of sulphur $3 a long ton.

The increase matches an increase last week by Texas Gulf Inc. and brings sulphur prices to $12 per long ton F.O.B. Alberta.

DIVIDENDS

Canada Cement Lafarge Ltd., 12½ cents, Aug. 31, record Aug. 13; 6½ per cent pfd., 32½ cents, Sept. 20, record Aug. 23.

Canada Safeway Ltd., $4.40 pfd., $1.10, Oct. 1, record Sept. 1.

Clark Oil and Refining Corp., 10 cents, U.S. funds, Sept. 10, record Sept. 6.

Debhold Canada Ltd., 6¼ per cent pfd., series B, $1.56¼, Sept. 1, record Aug. 15.

Distillers Corp., Seagrams Ltd., 17½ cents, Sept. 15, record Aug. 24.

El Paso Natural Gas Co., 25 cents, U.S. funds, Sept. 28, record Aug. 24.

General Motors Corp. Ltd., 85 cents, U.S. funds, Sept. 10, record Aug. 16.

Gulf Oil Canada Ltd., 15 cents, Oct. 1, record Aug. 31.

Imasco Ltd., 22½ cents; six per cent pfd., 14.6 cents, both payable Sept.28, record Aug. 31.

International Nickel Co. of Canada Ltd., 25 cents, Sept. 20, record Aug. 21.

International Telephone and Telegraph Corp., 35 cents, U.S. funds, an increase of four cents, Oct. 1, record Aug. 10.

Investors Group Ltd., 25 cents, an increase of five cents; class A, 25 cents, an increase of five cents, both payable Oct. 1, record Aug. 31.

Kraftco Corp., 44 1-5 cents, U.S. funds, Sept. 10. record Aug. 17.

Lone Star Gas Co., 34½ cents, U.S. funds, Sept. 4, record Aug. 17.

MacMillan Bloedel Co. Ltd., 37½ cents, an increase of 12½ cents, Sept. 15, record Aug. 24.

Niagara Wire Weaving Co. Ltd., 20 cents; class B, 20 cents, both payable Oct. 1, record Sept. 7.

Placer Development Ltd., 30 cents, an increase of 10 cents, Sept. 14, record Aug. 31.

Skelly Oil Co. Ltd., 25 cents, U.S. funds, Sept. 11, record Aug. 17.

Steinberg's Ltd., class A, 1[illegible] cents, an increase of three cent Sept. 4, record Aug. 10.

United Westburne Industries Ltd., 6¼ per cent pfd., 78⅛ cents, Oct. 1, record Sept. 14.

White Pass and Yukon Corp., 17½ cents, Sept. 14, record Aug. 31; 6¾ per cent pfd., series A, 42.1875 cents, Sept. 1, record Aug. 15.

M-B DIVIDEND HIKED 50%

MacMillan Bloedel Ltd. has declared a second quarter dividend of 37.5 cents per share, a 50 per cent increase over the 25 cents per share in the previous quarter.

The dividend is payable on Sept. 15 to shareholders of record at the close of business on Aug. 24.

The higher dividend followed announcement that the company had six month earnings of $50.8 million, up 136 per cent over the $21.5 million earnings in the corresponding 1972 period.

EARNINGS

R. L. Crain Ltd., six months ended June 30: 1973, $750,000, 43 cents a share; 1972, $576,000, 33 cents.

Dominion Foundries and Steel Ltd., six months ended June 30: 1973, $25,700,000, $1.61 a share; 1972, $17,200,800, $1.07.

Du Pont of Canada Ltd., six months ended June 30: 1973, $8,618,000, $1.08 a share; 1972, $7,908,000, 99 cents.

Eastern Provincial Airways Ltd., six months ended June 30: 1973, $522,000, 39 cents a share; 1972, $406,000, 41 cents.

General Dynamics Corp., six months ended July 1: 1973, $16,450,000, $1.56 a share; July 2; 1972, $11,436,000, $1.08.

Granby Mining Co. Ltd., nine months ended June 30: 1973, $4,611,000, $3.19 a share; 1972, $1,490,000, $1.03.

Granisle Copper Ltd., nine months ended June 30: 1973, $3,482,000, $1.04 a share; 1972, $1,721,000, 52 cents.

Gulf Oil Canada Ltd., six months ended June 30: 1973, $41,100,000, 90 cents a share; 1972, $29,400,000, 65 cents.

Harlequin Enterprises Ltd., six months ended June 30: 1973, $653,800, 39.6 cents a share; 1972, $359,700, 23.6 cents.

J. Harris and Sons Ltd., six months ended June 16: 1973, $147,742, 17 cents a share; 1972, $45,572, five cents.

Headway Corp. Ltd., nine months ended May 31: 1973, $1,053,715, 36.2 cents a share; 1972, $616,063, 24.1 cents.

D. H. Howden and Co. Ltd., six months ended June 30: 1973, $305.163, 60 cents a share; 1972, 7,277, 46 cents.

BONDS

WEDNESDAY

FEDERAL, PROVINCIAL

	Bid	Ask
Cdas 8 74	101¾	102¼
Do 5½ 75	96.10	96.20
Do 3¼ 76	89.30	89.40
Do 7 77	98½	98¾
Do 6½ 79	95	95½
Do 4½ 82	78	78½
Prov of Ont 7¾ 97	92½	93½
Ont Hydro 8⅜ 83	99½	100½
Prov Que 8 94	92½	94½
Prov Nfld 8½ 94	97¾	98¾
World Bank 7¼ 79	95½	96½
CORPORATIONS		
AGT 8½ 92	93	96
BCF 9¾ 92	104	—
BMO 7½ 88	99½	99½
Bell 8 80	97	100
Do 3⅛ 94	93¾	96¼
BC Tel 6 84	80	84
Do 8¼ 94	93¾	—
Do 7⅞ 95	90	—
Do 9⅝ 92	105	—
CGT 8⅝ 93	98	101
CPH 8⅝ 92	98	101
GST 8 88	91	95
HYO 8½ 91	96	—
IPL 8⅛ 93	94	96½
LF 8½ 93	93	96
NB Tel 9¼ 90	101½	103½
RY 7½ 87	95	98
RTM 8⅜ 83	98¼	100¾
TrGr 8¾ 93	96½	100½
WTC 8½ 93	94½	97
WDAA 8¾ 93	99	101
CONVERTIBLES		
Ackl 7½ 88	98½	101½
AGT 7½ 90	129	—
CGT 5½ 89	81½	84½
GST 6½ 92	113	117
HBC 6 93	106	109
SCR 7¼ 88	87	93
WTC 7½ 91	98	102

Calgary Stocks

WEDNESDAY

Stock	Sales	High	Low	Close	Ch'ge
INDUSTRIALS					
Amalgted	900	45	45	45	—12
Nordex	100	170	170	170	+20
OILS					
Amalta	5000	25	25	25	+5
Barons	1000	3	3	3	
Brett	1000	15	15	15	—1
Convent	2800	320	315	315	—5
Conv rts	766	10	10	10	
Gold Spike	3000	6	6	6	+1
New York	500	85	85	85	—1
N Cont	4000	2½	2½	2½	+ ½
Republic	8000	116	115	115	+5
MINES					
Flin Flon	1000	28	28	28	+3
Kintla	700	110	105	105	—5
Matrix	500	30	30	30	—1
Missi	2000	21	16	21	+7

MUTUAL FUNDS

WEDNESDAY

	Bid	Ask						
Acrofund	134	147	Entarea Inv	646	710	Pac Div	567	567
AGF Japan	1360	1495	Exec Fd C	638	699	Pac Res	345	345
All Cdn Cm	711	773	Exec Intl In	180		Pac Ret	532	532
All Cdn V	375	408	GIS Comp	1001	1100	Pac US	393	393
All Cdn 4000	504	548	GIS Inc	344	379	Pans Mut	867	867
All Cdn En	414	450	Grth Eq	777	854	Phil Hag	1313	1329
Amer Gr	546	595	Guard Ent	95	105	Planned R	466	512
Assoc Inv	609	615	Harvard Gr	718	718	Prin Gr	446	489
Can Grth	587	645	Indust Eq	394	433	Princ Ven	235	258
Cangex	1129	1221	Indust Gr	1097	1205	Prov Mut	757	847
Cdn Gas En	1549	1702	Int Eng	274	301	Prov Stk	625	684
Cdn Invest	515	656	Int Inc	415	456	Prud Gr	691	755
Cdn Sec Gr	535	588	Inv Gr	1262	1380	Regent Gr	942	1035
CSA Gold	928	1014	Inv Intl	657	718	Regent V	439	482
Cdn Trstd	499	548	Inv Jap	889	972	Royfund	684	712
Cap Gr	1184	1212	Inv Mut	593	649	Trmpl Gr	856	936
Coll Mut	594	652	Intl Grth	589	647	Timed Inv	822	
Com Intl	1487	1634	Marit Eq	229	251	Un Accum	521	573
Com Intl L	390	429	Mut Accum	610	671	Un Accum R	540	593
Com Vent	746	820	Mut Bond	1021	1123	Un Afer	175	192
Corp Inv	628	690	Mut Gr	364	401	Un Horiz	233	256
Corp Inv St	514	565	Mut Inc	324		Un Vent	336	369
Dom Comp	662	719	Natrusco	1681	1741	Un Vent R	493	542
Dryfs Inc	1068	1170	NW Equity	587	645	Un Sav Eq	796	875
Dryfs Intl	1102	1208	NW Cdn	576	633	West Gr	641	704
Eaton Vik	617	671	NW Growth	499	548	Vangrd	649	711
Educat Eq	794	836	Pac Comp	757	757	Xanadu Fd	380	380

Interim Listing

WEDNESDAY

	Bid	Ask			
Abaca	35	40	Hobo Ck	12	14
Abella R	10	12	Hiberg	6	—
Aple Ex	6	7	Honda M	10	15
Acplmo	15	17	Hope By	—	105
Adar R	16	—	Hub Min	21	23
Alakon	3½	6	Juniper	19	22
Alberni	37	60	Kdhar	20	—
Alvila	6	—	Kaza Cop	15	25
Amal R	2½	4	Keith Cp	11	15
Amber R	16	20	Keigin	3¼	4
Anglo W	5	6	Kfmont	30	33
Arc Res	38	42	Kendal	49	52
Arian P	16	18	Kismet M	15	18
Aselo In	10	14	Komo Ex	5½	9¾
Athena	5	7½	Laguna	74	78
Balfour	45	—	Lantern	—	48
Bt Miln	40	41	Leisur	13	23
Belmont	13	20	Lewes R	2	6
Bev Cal	15½	18	L Mex	51	54
Bneville	20	27	L Valey	4½	5
Bonus R	—	25	Lucky S	6	9
B Mining	12	26	Manox P	45	50
Brent Ex	14	17	McLeod	24	27
Bwster	13	15	Midnrth	8	9
B Ovrtn	14	15	Milestn	13	18
Buckey	17	19	M Dorad	21	25
C Mines	15	—	Mt Hylnd	7	8
Camtin	52	54	N Denvr	30	—
C Base	7	10	Nicola C	32	36½
Canwex	40	45	Nisson M	12	15
Camtin	52	54	Norstr	50	60
C Base	7	10	N Tungst	15	28
Canwex	40	45	Norwd	200	210
Crdwel	13	13½	Payet R	8	10
Carolin	68	72	Panther	15	17
Cedar	85	95	Perry R	78	82
Centex	6	8	Petrowt	45	—
Clengr	100	104	Pncess	37	45
Chanel	10	12	Prism	28	33
Coast In	28	30	Q Explt	15	18
Colby M	45	50	Radatn	5¾	6
Cmand R	8	10	Remar	12	19
Concrd	15	25	Rchwd	—	90
Coniur	7	10	Rmrck	19	21
C Altair	21	—	Rio Plat	80	82
C Cleve	7½	8	R Sierra	35	40
C Giant	50	55	Robina	30	45
Corval R	15	19	R Silver	14	20
Cvnwx	33	35	Shasta	165	170
Cutlass	57	59	Silmnc	15	17
Cypres	70	—	Sonesta	33	40
Darsi M	9	10	S Mines	4	6
Decade	50	60	Spirit	15	25
Dictatr	4½	5	Strbrd	60	61
Donna	8	10½	Starlet	27	28
Dchestr	14	15	Stelsko	4	9
Dorita	16	19	Sunrise	7½	10
Drlltwd	68	70	Swim Lk	10	19
Dynmo	—	14	Tandem	—	65
Envoy R	37	40	Tanzita	12	15
Erin Ex	25	30	Teknol	31	33
Ftune Isl	20	30	Tika R	40	45
G Mines	5	12	Tnado	22	—
Gquest	175	190	Trnign	63	67
GDyne	55	60	Triton	100	105
Geo Star	12	19	Twin Riv	43	45
Gd Prix	68	70	Univex	33	40
Gt World	25	30	Vanalta	30	32
Gndstr	30	—	Victor	4	7
Gulf T	25	—	Welr N	210	220
Hertz In	26	35	W Stand	15	19
Highld Q	85	93	Wpeaw	—	25
			Yukon	63	64

London Metals

LONDON (AP) — Closing metals bid-ask in pounds sterling a metric ton; silver in pence a troy ounce:

Copper—spot 836-837; futures 799-800.

Tin—spot 2028-2032; futures 1996-1998.

Lead—spot 175-175.5; futures 180-180.5.

Zinc—spot 355-357; futures 360.5-361.

Silver—spot 106.6-106.8; 3 months 109.9-110.

$ EXCHANGE

In Victoria today, purchase of U.S. funds in terms of Canadian dollar was .9920 by the Royal Bank at .9930 cheques, and .9820 silver. Selling rates were 1.0080 for cheques and 1.0090 for cash.

MONTREAL (CP)—U.S. dollar in terms of Canadian funds at noon Thursday was down 1-25 at $1.00 6-25. Pound sterling down 1 8-25 at $2.49 3-10.

In New York, the Canadian dollar was up 1-25 at $0.99 19-25. Pound sterling down 1 27-100 at $2.48 13-20.

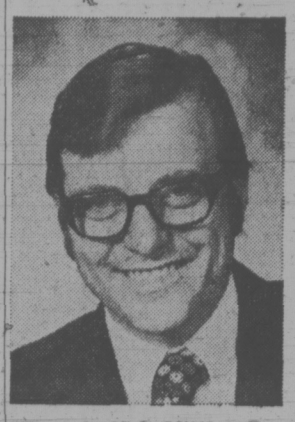

ERIC I. BUSH

Eric I. Bush has been appointed representative of Citation Cabinets Ltd. for the whole of Vancouver Island. The appointment was announced by W. R. Legg, General Sales Manager for B.C.

Citation Cabinets Ltd., one of Western Canada's leading manufacturers of kitchen cabinets and bathroom vanities, has its head office and manufacturing plant in Richmond, B.C., with sales offices and assembly plants in Edmonton, Calgary and Winnipeg.

Mr. Bush will be available to assist dealers and contractors in the planning of kitchens for new homes and renovations. Mr. Bush will operate from Apt. 407, 912 Selkirk, Victoria. Telephone: 386-9872. ***

8¾%

GUARANTEED INVESTMENT CERTIFICATES

CITY TRUST

City Savings and Trust Company
1306 Douglas Street
Phone 383-4141

OLD COUNTRY RENTALS LTD.
LARGE DEMOLITION SALE at
B.C. FOREST PRODUCTS
POINT ELLICE DIVISION
1 Block North of Bay Street Bridge
EVERYDAY 8 A.M. - 9 P.M. (Except Sunday)
TIMBERS 4x4, 6x6, 8x8, 10x10, 12x12
SHEET METAL ROOFING
PIPE 1 Inch to 8 Inch
FENCE MATERIAL — PLYWOOD
"You Name It, It Is Likely There"

OPEN HOUSE
FRIDAY AND SATURDAY, 1:30 - 4:30
1096 BURNSIDE RD. WEST
CONVENIENT POSSESSION

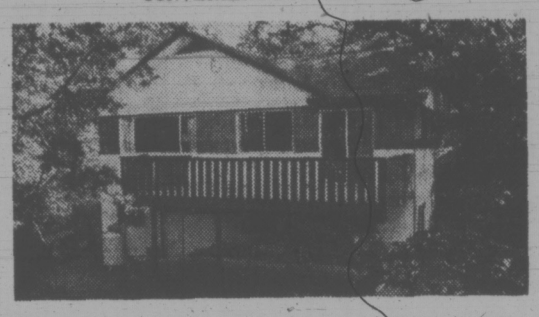

If you want quality living in a custom-built three-bedroom home you must see this one! Built in '67 on a secluded parklike lot. Spacious living room with fireplace. Dining—de luxe family kitchen with eating area. Extra large rumpus room. Close to schools, shops and transportation. Plenty of storage facilities. Asking $41,900. MLS 5098.

National Trust
SYL SHUMKA
Off: 386-2961
Res: 385-7373

GUARANTEED INTEREST DEBENTURES
1-Year Term 8¼%
2-Year Term 8½%
3, 4 or 5-Year Term 8¾%
Minimum Amount
Monthly Interest $5,000
Semi-annual or compound interest $500
Amounts over $25,000 subject to confirmation.
May we send you a brochure?
Credit Foncier
752A Fort Street Victoria (388-6601)
850 West Hastings St. Vancouver (681-5464)
1463 Johnston Road White Rock (531-7525)
Serving British Columbia Since 1894
MEMBER CANADA DEPOSIT INSURANCE CORPORATION

Supreme Court Ordered
BANKRUPTCY AUCTION
Of
THE WELL MAINTAINED TRAILERS, TRUCKS & EQUIPMENT
Of
McIntosh Cartage Company Ltd.
Western Cartage Ltd.
McIlwaine Van & Storage Ltd.
WED., AUG. 22nd, 10 A.M.
Ft. Carrall St. (South), Vancouver, B.C.
Preview Mon.-Tues., Aug. 20-21st
21—40' ALUMINUM VANS
(Tandem Axle, Rear and Side Ldg. Doors, Air, Wood Paneling)
17—'71 FRUEHAUF (In Excellent Condition)
6—'72 REEFER VANS, FRUEHAUF 40'
1—'71 HAYES TRACTOR
(1) '66 BRANTFORD (1) '65 HIWAY
(1) '59 TRAILMOBILE (1) '58 TRAILMOBILE
7—22' VANS (1955) S. Axle
23 VAN TRAILERS (Tan. Axle; C/W Rem. China Tops and Sides)
2—45' '68 FRUEHAUF VANS (As New)
16—40' FLATDECKS (HiBoys) Tandem
('69 - '70 FRUEHAUF, BRANTFORD, etc.)
13 FLATDECKS (W/China Tops) Tandem Axle
(8) 40' BRANTFORD COMMERCIAL (1) 30' BRANTFORD
(3) 25' COLEMAN, QUEEN CITY, STRICK
(1) 36' COMMERCIAL. (3) 36' TRAILMOBILE, BRANTFORD. (1) 32' TRAILMOBILE. (3) 25' QUEEN CITY, HIGHWAY. (1) 22'S HIWAY (1) 22' BRANTFORD. (3) 26' CAN-CAR (1971).
2—'68 CHEV S/A VANS — '65 G.M.C. S/A Van
21 FORKLIFTS — 3 - 1972 BAKERS (2000-5000 lb. cap.)
4—1971 BAKERS (Pneumatic Tires) 4000-7000 lb. Cap.
9—1970 BAKERS (4000-5000 lb. cap.). '66 HYSTER
'68 CLARK FORKLIFTS. '52 YALE FORKLIFTS
2—'67 BULLMOOSE YARD CRANES.
'68 CHEV ½-Ton Pickup. 2—32' LOWBED TRAILERS.
2—'72 IHC STEP VANS (As New). 2—'71 VAN BODIES (New).
COMPRESSORS — PALLET JACKS — HANDLING CARTS
DOLLIES — WELDERS — POWER TOOLS
TABLE AND RADIAL ARM SAW — SHOP EQUIPMENT
CONTENTS OF GENERAL OFFICES
PICTORIAL BROCHURE ON REQUEST
MAYNARD'S AUCTIONEERS LTD.
1233 West Georgia St., Vancouver, B.C. 685-7878

'72 CHRYSLER NEWPORT ROYAL
THIS BEAUTIFUL FOUR-DOOR HARDTOP IS DARK BLUE WITH A WHITE VINYL ROOF AND MATCHING WHITE VINYL INTERIOR. IT IS EQUIPPED WITH AUTOMATIC, POWER STEERING, POWER BRAKES, AIR CONDITIONING, POWER WINDOWS, TINTED GLASS, RADIO-TAPE DECK, ELECTRIC LOCK, REAR DEFOGGER. THIS CAREFULLY MAINTAINED ONE-OWNER UNIT HAS DONE LESS THAN 19,000 MILES. IT IS PRICED AT $4,495 AND MAY BE SEEN AT THREE POINT MOTORS, 2620 GOVERNMENT AT HILLSIDE (DEALER LICENCE D3075)

BROWN BROS. on Blanshard
Open for Inspection Daily 2 - 4:30 p.m. (Except Sunday)
WILLOW COURT
190 Gorge Road
Overlooking Gorge Park
2-Bedrooms from $24,000
JUNIPER PLACE
10046-5th Street Sidney
2-Bedroom House from $20,700
An excellent selection of other units in the Greater Victoria area are available.
VICTORIA'S CONDOMINIUM AND APARTMENT CENTRE
Phone 385-8771 ANYTIME

CLOVER LEAF SEAFOODS
BRITISH COLUMBIA PACKERS LIMITED
NOTICE IS HEREBY GIVEN that the Directors of British Columbia Packers Limited have declared the following dividends:
CLASS "A" SHARES
A semi-annual dividend of 37½¢ per share on its Convertible Non-redeemable Class "A" shares.
CLASS "B" SHARES
A semi-annual dividend of 75¢ per share plus an extra dividend of 75¢ per share on its Class "B" shares.
The foregoing dividends are payable on September 15, 1973, to shareholders of record at the close of business on September 1 1973
DATED at Vancouver, B.C. this 1st day of August, 1973.
By order of the Board.
J. S. WILSON, Secretary-Treasurer.

8¼%
FOR 1 YEAR
GUARANTEED INVESTMENT CERTICATES
MINIMUM DEPOSIT $500.
North West Trust COMPANY
717 Fort Street, Victoria, Phone 386-3534
Free Parking
BRANCHES IN: VICTORIA / VANCOUVER / NEW WESTMINSTER
CALGARY / CAMROSE / EDMONTON / WINNIPEG
MEMBER OF CANADA DEPOSIT INSURANCE CORPORATION

Canada Permanent Debentures and Guaranteed Certificates
are now paying 8¾%
For 3, 4 and 5 Years
8½% for 2 years
8¼% for 1 year
Interest paid half-yearly by cheque. Minimum amount $500.
Rates subject to change.
Canada Permanent
Canada Permanent Trust • Canada Permanent Mortgage Corporation
MEMBER—CANADA DEPOSIT INSURANCE CORPORATION
1125 Douglas Street, Victoria, B.C.

In British Columbia there are 49 Datsun dealers to serve you.

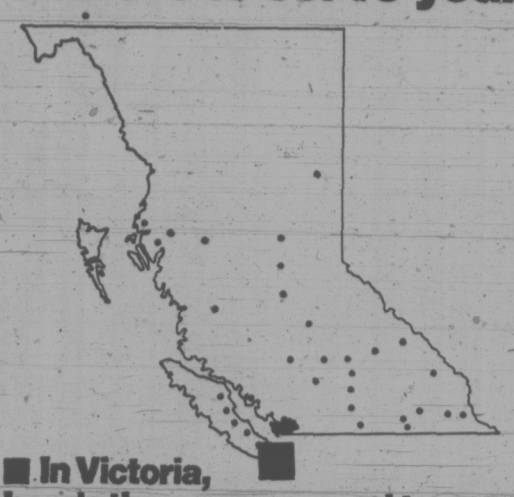

In Victoria, here's the man you need to see.

McCallum Motors Ltd.
1101 Yates Street
Victoria. Tel: 386-6168

Three Point Motors Ltd.
2620 Government Street
Victoria. Tel: 385-6737

There are more than 1300 Datsun dealers across Canada and the United States. Look in the Yellow Pages for the dealer nearest you.

AUTHORIZED DATSUN PARTS & SERVICE

Disability Adviser Hired

A 24-year-old handicapped woman from Vancouver has been appointed to a consulting position with the provincial government on the problems of the handicapped in B.C.

Merle Smith, a graduate of the University of B.C.'s school of social work, will maintain an office in Vancouver and also intends to act as an ombudsman for handicapped people.

One of her first aims, she said in an interview after the announcement of her appointment by Human Resources Minister Norman Levi Wednesday, is to set up a provincial conference on the physically handicapped, to be held in Victoria in September or October.

Levi said it is intended the conference will consist of between 30 and 40 people, spokesmen from handicapped persons' groups and workers in the field.

Such problems as costs and supplies of the equipment needed by handicapped people will be discussed, Smith said, as will a proposal to establish a wheelchair manufacturing facility in B.C., to be run by handicapped people themselves. Wheelchairs now cost between $350 and $1,000, she said, and must come from Eastern Canada or the United States.

Smith has been handicapped 10 years, since she was injured in a car accident in Vancouver. She uses a wheelchair to get around.

LATE CASH WELCOMED

Late or not, money is always welcome.

Saanich is expecting a cheque for $95,483.52, an unexpected bonus toward construction costs of Cedar Hill Community Centre.

Mayor Hugh Curtis said application for a grant under the provincial government's Community Recreation Facilities Fund was made in the spring as a kind of afterthought. At that time construction of the $390,000 centre was virtually complete.

But the province made the eligibility period retroactive to Sept. 1, 1972 and since that time $286,450 was spent on the project.

The cheque for $95,483 is for one third that amount and has been confirmed by the government.

In its application, Saanich requested assistance in the amount of $130,000, or one third of the full amount.

Total cost of the building includes architectural fees, construction, landscaping and equipping, but not land acquisition. The site is part of the former McRae estate bought by Saanich mainly for Cedar Hill golf course.

Researchers Can't Solve Strait Fish Kill Mystery

The cause of dying fish scooped up by sports fishermen in the Strait of Juan de Fuca last week remains a mystery to Nanaimo fisheries research station officials.

Samples of the mature coho and sockeye, found floating in a dying state as well as water samples, were shipped to the research station for tests.

But a federal biologist said "they found no problem, no indication of disease and there was no problem with the water sample — it was non-toxic."

Harry Grainger, Victoria district fisheries supervisor, said the cause could have been suffocation caused when a cholcolate-colored bloom—a species of algae—appeared in the area.

"But we just simply don't know."

"The problem's gone, that's the main thing. If it happens again all we can hope for is that we get proper samples.

"We've got to get on to it before it's too late," he added.

The fish were still breathing when scooped out of the water, but it is difficult to keep fish alive, so their condition can be checked accurately, he said.

Pollen Urges Cost Sharing

Victoria Mayor Peter Pollen urged the Capital Regional District board Wednesday to consider accepting the Centennial Stadium and the Royal Theatre as regional services on a cost-sharing basis.

In a round-table discussion, Pollen said, it is "time this board accepted some of these obviously regional services. We should talk about Thetis Lake Park, too."

Salt Spring Island director Marc Holmes asked how far would the takeover process go — the Memorial Arena and the library?

"Should the proponents not think it out a little further so we could adopt guidelines and approach this on a rational basis," he asked.

Pollen replied that he did not consider the Memorial Arena or Royal Athletic Park to be candidates for a regional takeover.

Colwood director Dick Emery said there is room for a regional recreational and cultural program and "it is time we did look at that question."

Esquimalt Mayor Art Young said Centennial Stadium and Royal Theatre are different. The first was built with local centennial grants which were spent differently in various areas. "I am hesitant to support the regionalization of either," he said.

Saanich Mayor Hugh Curtis said Centennial Stadium is "functioning quite well now. It could be left well enough alone."

But on the Royal Theatre, he said, "we need considerably more information than we have had thus far. Our municipality is rather basically inclined towards purchasing the Royal Theatre."

No motions were made at the end of the discussion. The Royal Theatre, a 1913 movie house which Famous Players is offering to sell, is reportedly available for $250,000 to local municipalities.

Park Move Delayed

The Capital Regional District board decided Wednesday to put off action until September on a parks committee recommendation not to acquire 400 acres owned by the provincial government for inclusion in East Sooke Park.

The board was informed that its open space advisory committee will meet Sept. 18 and directors agreed to await a report from that meeting.

BEFORE THE JUDGE

Two Victoria men appeared in provincial court Wednesday and were each fined $75 for possession of marijuana.

Daniel T. Godbout, 23, of 1550 Wilmot, was searched on Fort Street July 29 and police found a small amount of marijuana in his pocket.

Gordon R. Caton, 18, of 1325 Stanley, was checked on Fort Street Tuesday night. Police found a baggie containing marijuana in his pocket.

★ ★ ★

Joseph Murray Miller, 32, of 410 Forward Drive, was fined $350 for impaired driving March 30 on Heald Ave. Police said Miller lost control of his car, which ran down a picket fence and plowed through a flower bed on to the lawn of a Heald Ave. home.

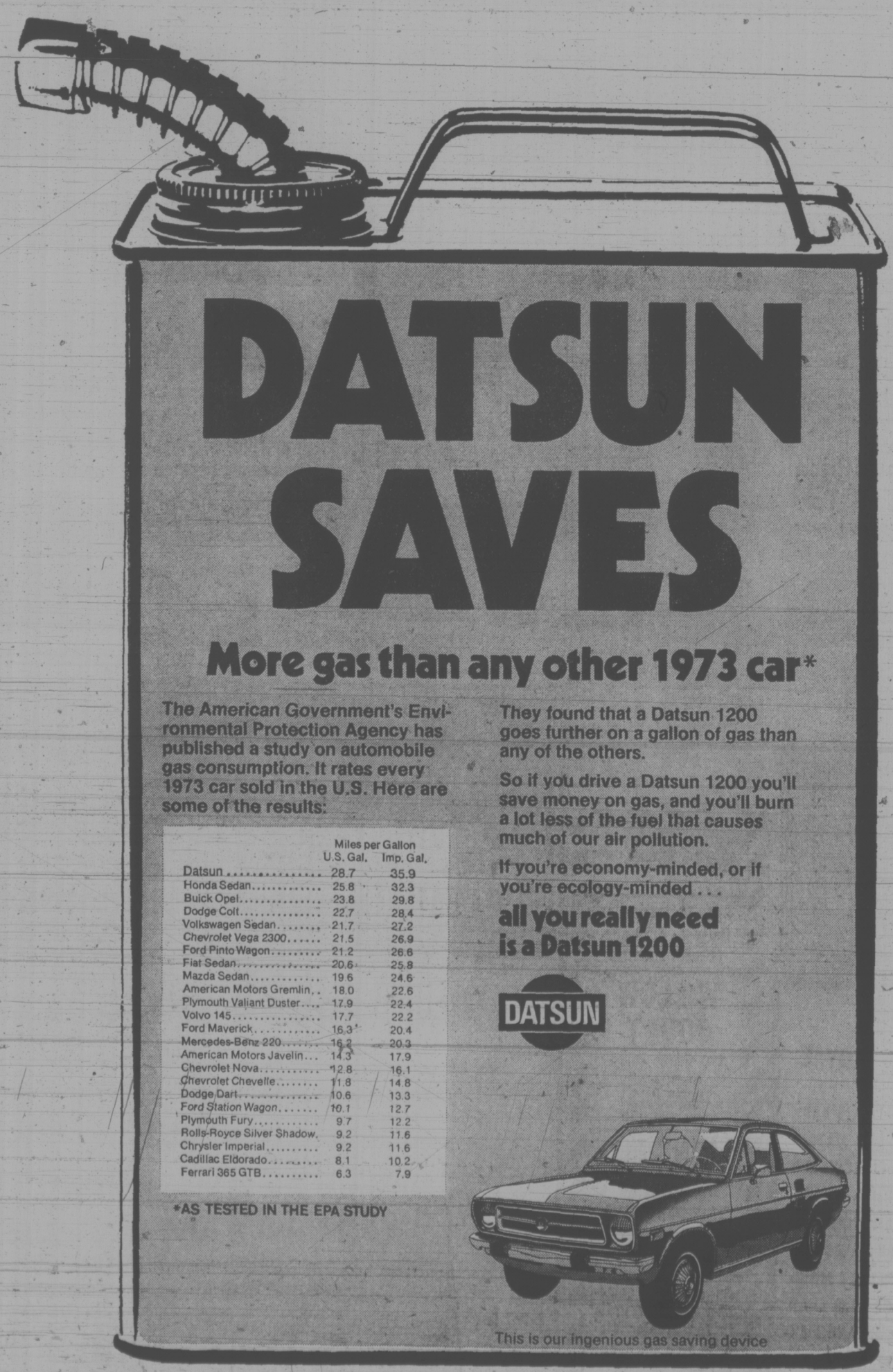

More gas than any other 1973 car*

The American Government's Environmental Protection Agency has published a study on automobile gas consumption. It rates every 1973 car sold in the U.S. Here are some of the results:

	Miles per Gallon U.S. Gal.	Imp. Gal.
Datsun	28.7	35.9
Honda Sedan	25.8	32.3
Buick Opel	23.8	29.8
Dodge Colt	22.7	28.4
Volkswagen Sedan	21.7	27.2
Chevrolet Vega 2300	21.5	26.9
Ford Pinto Wagon	21.2	26.6
Fiat Sedan	20.6	25.8
Mazda Sedan	19.6	24.6
American Motors Gremlin	18.0	22.6
Plymouth Valiant Duster	17.9	22.4
Volvo 145	17.7	22.2
Ford Maverick	16.3	20.4
Mercedes-Benz 220	16.2	20.3
American Motors Javelin	14.3	17.9
Chevrolet Nova	12.8	16.1
Chevrolet Chevelle	11.8	14.8
Dodge Dart	10.6	13.3
Ford Station Wagon	10.1	12.7
Plymouth Fury	9.7	12.2
Rolls-Royce Silver Shadow	9.2	11.6
Chrysler Imperial	9.2	11.6
Cadillac Eldorado	8.1	10.2
Ferrari 365 GTB	6.3	7.9

*AS TESTED IN THE EPA STUDY

They found that a Datsun 1200 goes further on a gallon of gas than any of the others.

So if you drive a Datsun 1200 you'll save money on gas, and you'll burn a lot less of the fuel that causes much of our air pollution.

If you're economy-minded, or if you're ecology-minded . . .

all you really need is a Datsun 1200

DATSUN

This is our ingenious gas saving device

GIANT DISCOUNT

P.D.Y. FOOD CENTRE

CRAIGFLOWER and TILLICUM

PRICES EFFECTIVE AUG. 9, 10, 11
THURSDAY, FRIDAY, SATURDAY

WEEKDAYS 9 to 9
SUNDAYS 10 to 7

We Reserve the Right to Limit Quantities

Carnation (Bonus Pack) COFFEE MATE 16-oz. Jar — 89c

GRANULATED (Limit 1 Bag) SUGAR With $10 Order or Over 5-lb. Bag — 49c

GRADE "A" CROSS RIB ROAST lb. — 1.37

GRADE "A" BLADE ROAST lb. — 1.29

INSTANT NESCAFE 10-oz. Jar — 1.79

MAPLE LEAF CHEESE SLICES 2-lb. Pkg. — 1.59

SQUIRREL PEANUT BUTTER 48-oz. Tin — 1.39

SHORTENING FLUFFO 3 1-lb. Pkgs. — 1.00

P.D.Y. LABEL TEA BAGS 100 Bags — 59c

FRENCH'S HAMBURGER FIXIN'S 2 Pkgs. — 89c

NABOB STRAWBERRY JAM 48-oz. Tin — 1.39

CRISCO OIL 38-oz. Jar — 89c

DELSEY BATHROOM TISSUE 4-Roll Pkg. — 59c

COLD WATER DETERGENT ARCTIC POWER (2½-lb. FREE Bonus Pack) King Size — 1.79

YORK—Frozen, 8-oz. pkg. MEAT PIES BEEF, CHICKEN, TURKEY 4 Pkgs. — 1.00

B.C. GROWN PEACHES lb. — 29c

JUMBO SIZE CANTALOUPE 4 for — 1.00

CANADA No. 1 BULK CARROTS lb. — 10c

Stocktaking is Over!!

WE HAVE MORE THAN WE WANT

So We're having a 3 Day In-the-Crate SALE

YOU UNPACK IT YOURSELF HAUL IT AWAY YOURSELF SAVE THE CHARGES

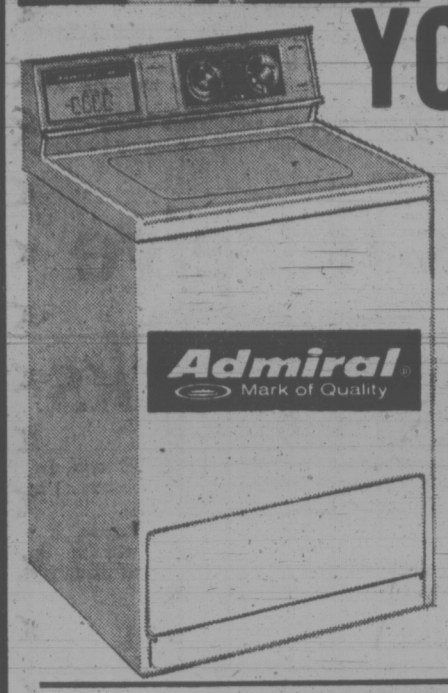

AUTOMATIC WASHER

● *Top of the Line Model* ●

Admiral Quality Features:
● Two Speed Operation ● Eight Automatic Cycles ● Bleach Dispensers ● Push-Button Water Temperature and Speed Selectors ● Automatic Still Soak ● Recirculating Lint Filter ● Fabric Conditioner Dispenser ● "Power-Tower" ten-vaned Polypropylene Agitator ● 18-lb. Capacity 'Super Tub" ● Variable Water Level Control ● Positive Pressure Fill ● Perma-Press Cool Down

Mfg. Reg. List Price was $449.95

Avocado ★ Harvest Gold ★ White

$298

LIMITED SUPPLY WHILE THEY LAST

Admiral Mark of Quality

14 cu. ft. DUAL-TEMP Refrigerator/Freezer FROST-FREE

Admiral CUSTOM 14 Refrigerator/Freezer Combination. Frost-free throughout with large 131-lb. capacity freezer and 22.9 sq. ft. of net shelf area. 3 Glide-out shelves with meat tray and separate fruit and vegetable crispers. Electric butter conditioner to keep your butter soft, medium or hard. Self-closing magnetic doors. Measures 30⅛" wide, 62" high and 29⅛" deep. Available while stock lasts in right or left hand door opening.

Manufacturer's Suggested List $429.95

Avocado or Harvest Gold $10 Extra

NOW WITH APPROVED TRADE-IN, ONLY **299.95**

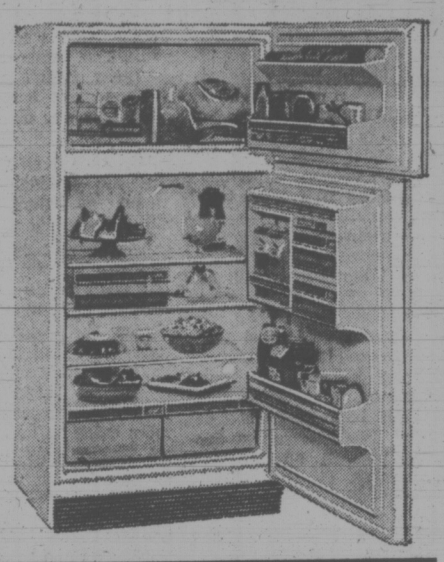

Colonial Hi-Back Sofas, Loveseats and Chairs

Carload Just Arrived. Large Choice of Colors. SOFA: $299, LOVESEAT: $189, CHAIR: $149

VINTAGE COURT

An exciting blending of Traditional and Italian styling featuring select ash hardwoods.

A new "Tawny Port" finish*, protected with "Sherwin Williams" fine furniture lacquers, will become richer in appearance with the passing of time.

Comfortable chairs of cane and solid ash with seats upholstered in regal velvet are scotchguarded for easy care.

*"SUPER FINISH" table tops resist scratching, marring, and common household chemicals, including nail polish remover.

8-PIECE DINING GROUP — Includes 40"x60" Rectangular table with one 18" Aproned leaf (extends to 96" with two 18" leafs), five side chairs, and one arm chair. Breakfront china cabinet with light. Complete **$699**

CHOICE OF 2 CHINA CABINETS

Casa Amoré BP JOHN

BIG BOLD SPANISH STYLING AT AN UNBELIEVABLY LOW PRICE!

A return to romance. Breath-taking bedroom ensemble designed and crafted by famous B. P. John features exquisite carvings that accent the warm embossed pecan finish. Burnished bronze hardware is fit for a Conquistadore. Superb styling details usually found only in custom crafted old world pieces, recreated at value prices.

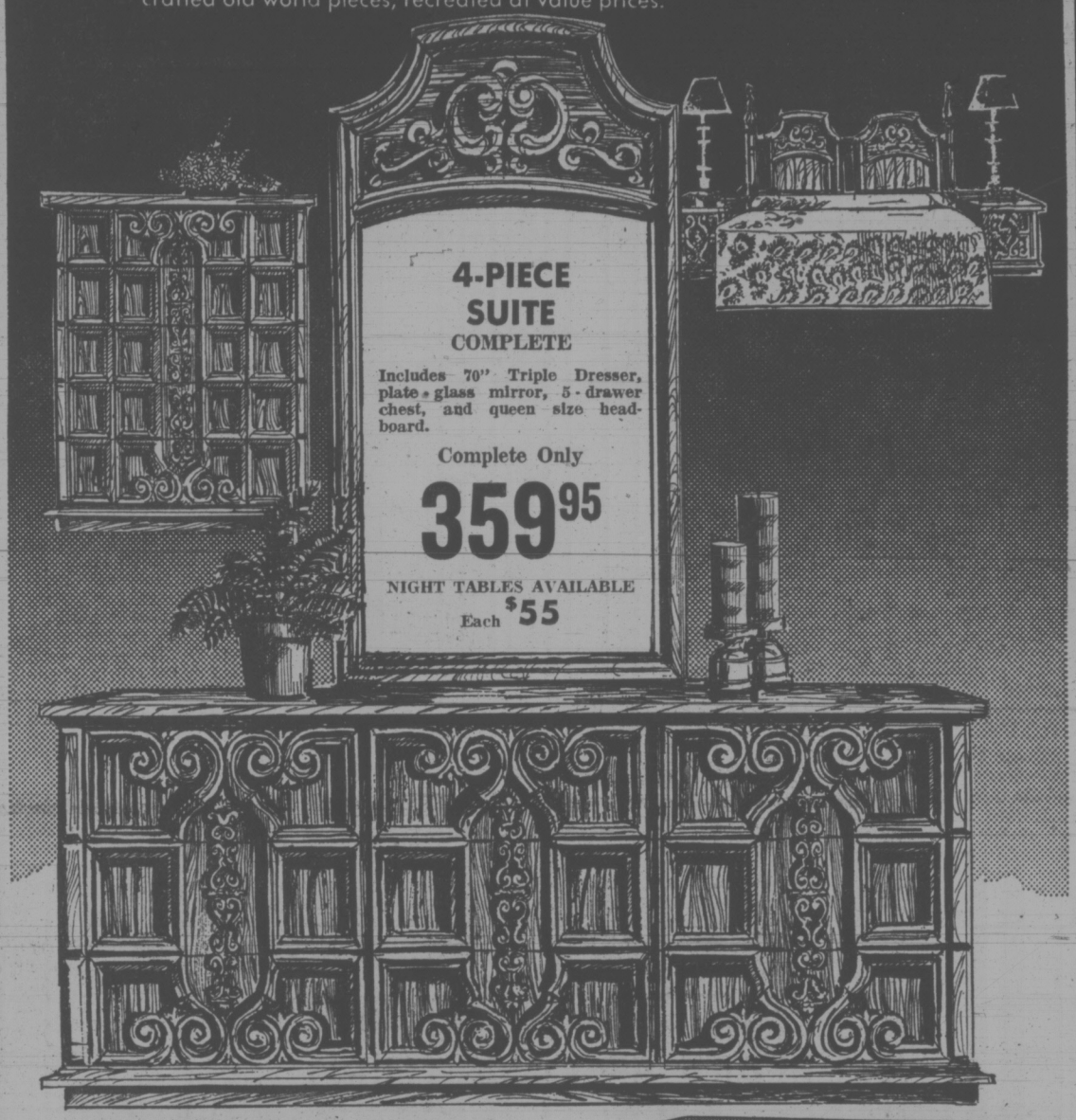

4-PIECE SUITE COMPLETE

Includes 70" Triple Dresser, plate glass mirror, 5-drawer chest, and queen size headboard.

Complete Only **359.95**

NIGHT TABLES AVAILABLE Each $55

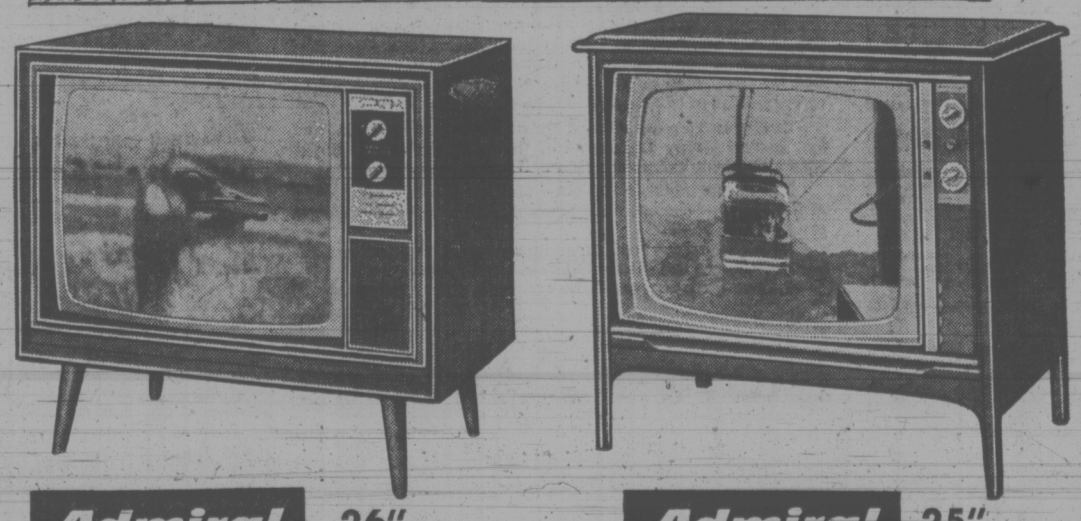

Admiral Mark of Quality **26" COLOR**

New color-matic pre-set tint and color intensity control. Automatic fine tuning and Solar color black matrix picture tube **$488**

Admiral Mark of Quality **25" COLOR**

Pre-set fine tuning, tone control. Admiral super-brite picture tube **$448**

BE A TRADER-PEPSI HONDA WINNER!

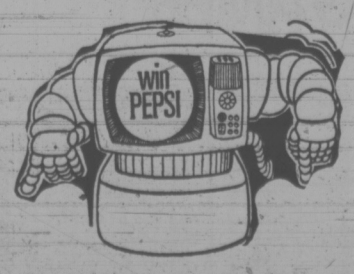

NO PURCHASE NECESSARY. JUST TAKE THREE PEPSI BOTTLE CAPS OR LINERS TO THE TRADERS. YOU MAY WIN SOME MORE PEPSI . . . A HONDA MOTORCYCLE . . . OR — A FAMILY TRIP TO DISNEYLAND!

For more details and Winners' Names, listen to the "Breakfast With Barton" Show, CKDA, 1220 on your radio dial.

GRAND PRIZE Family Trip to Disneyland

Four Days and Three Nights, 2 adults and 1 or 2 children. Enter Today!

VICTORIA'S LARGEST FURNITURE VALUE CENTRE

THE TRADERS

715 FINLAYSON ST. (*Top of the Town*) PHONE 388-6264

OPEN MON.-FRI. TILL 9 P.M.; SAT. TILL 6 P.M.

VIC TONI

Fan Response Happy Story at Games

By BILL WALKER
Times Sports Columnist

NEW WESTMINSTER—Halfway there, but all the way home is the remarkable success story at the mid-point of the Canada Summer Games, or in the words of Games Society president Bill Ramsell: 'We've had a simply tremendous reception from the fans.

"Actually, it was what we had hoped for in our fondest dreams, but really not what I figured we'd get. I didn't think we could accomplish this result."

Sellout crowds at most events have been the happy tale in the Burnaby-New Westminster area, and even the Canada Summer Games lottery, which was designed to make up most of the missing $250,000 to put the event over the top financially, has "cracked the nut," said Ramsell. The lottery will be decided at the running of the Canada Games Speed Handicap at Exhibition Park on Saturday. The draw is to be made today.

"You know," said Ramsell, "we had 50 businessmen back us, each with $1,000, when the lottery was first launched, otherwise we never would have gone through with it. One month ago we had the pleasure of telling them they were off the hook."

Wednesday afternoon at Queens Park, it was a familiar Games scene. The crowds were there again—for baseball, this time the final between B.C. and Manitoba. There were 5,814 in the stands making the overall total for five days, a remarkable 39,654.

Contrasted with regular league games here which draw "about 200 on a good night" said one official, it is an excellent example of why Games officials have been so excited.

The ball game itself may not have been a truly artistic presentation, but it was the biggest game in the young lives of the competing players—thus the nervousness—and it was nice too that three Victoria players—Mike Finlayson, Russ McKee and Glen Wallis—had a chance to be a part of the victory.

Finlayson, who has come on like gangbusters this year after last toiling in Babe Ruth baseball in Victoria—"I lost only one game," he recalled—might be considered as the star of the piece from a strictly non-partisan viewpoint.

He won two games, defeating Ontario 4-1, and he was the starter and winner, Wednesday, 6-2, over Manitoba. Mike admitted he "wasn't quite as sharp today" as he had been earlier, and that he knew he was tiring when he was replaced by Nick Mitchell after walking pinch hitter Bill Williamson to open the seventh inning.

A student at Green River College in Washington, Finlayson hopes to graduate in "PE", had what he termed "a pretty good year," and "yes, I would turn professional if I got the chance."

That chance could come. Finlayson admitted he had received some feelers, but no definite offers, but if it came to a choice between school and baseball, he would likely opt for a pro baseball career.

His record at school this year was 10-5-3, and if that extra digit appears odd, it is a statistic many people feel is one of the most important in baseball—saves.

"I was pitching in about half our games," said Finlayson, "and I think I've done pretty well."

On Wednesday, Finlayson did fairly well too. He gave up a home run to Jeff Sheardown in the first inning and allowed only two infield singles after that. Besides, he scored the first B.C. run and knocked in another with a single in the fourth.

Although McKee's big bat didn't figure in the tournament finale, he was considered the power of the tournament, hit in the cleanup position and had two home runs.

McKee has been under the eye of Montreal scouts in the past and even had a tryout with the Expos. This year he has been hitting .385 in the fast junior league here and it's quite possible that he may get another chance with the pros.

"I've been talking to Cincinnati," he disclosed.

Wallis, the string bean first baseman didn't get to play in all the tournament games, but to him it still was "an opportunity I wouldn't have missed."

And Glen was honest enough to admit that—the pitching was just a little better here," and that he may accept an offer to play on the Mainland next summer. "I think I could improve by doing it," he said.

So if baseball is on the upswing with this national championship as the latest prize, what does the future hold for the diamond sport and the young fellows in it?

Chuck Esplen, coach of the B.C. team, feels the team victory is the best thing that could have happened for baseball in the province. And if this is a prime development area, now the kids "know what they can do and there is something there for them to grab on to."

A Houston scout in his baseball time as well, Esplen is first to admit that if a Canadian kid can show the scouts something, please do.

"They'll get a chance," he said. Which is exactly what three young Victorians, here this week, are hoping for too . . .

Jill Scores Winner

B.C. DAY AT GAMES

BURNABY — It was "B.C. Day" Wednesday at the Canada Summer Games and Vancouver Island athletes had their share in the glory.

A Victoria girl got the winning goal as B.C. nipped Ontario 2-1 in the women's field hockey final; two Victoria players scored as the host province downed Manitoba 6-2 to grab the baseball gold medal; and the B.C. soccer squad, which includes six Island players, edged Ontario 1-0.

The three gold medals took B.C.'s total to 25, giving the host province 11 more championships than second-place Ontario.

But Ontario, which picked up only the two silver medals in the field hockey and soccer Wednesday, still leads B.C. in total medals.

Ontario now has 14 gold, 21 silver and 17 bronze medals for a total of 52 while B.C., with 13 silver and 10 bronze medals, has 48.

Quebec is in third place with 13 gold, 12 silver and 12 bronze medals for a total of 37.

Jill Smith of Victoria fired in the winning goal with three minutes left to play in the field hockey final. Shelley Winter, a former Victorian who plays for the University of B.C., scored the other goal after Ontario had taken a 1-0 lead.

Pitcher Mike Finlayson of Victoria combined with reliever Dick Mitchell, who came on in the seventh inning, to restrict Manitoba to one hit. And Finlayson and Russ McKee of Victoria both scored for the winners, who were undefeated in six games.

Centre-forward Chris Bennett of Vancouver scored the only goal in the soccer final at Swangard Stadium.

Victoria Vicettes, the B.C. representatives in the women's softball competition, took their won-lost record to 3-0 Wednesday by defeating Nova Scotia 4-2 and then swamping hapless Yukon Territory 33-0. B.C. was to play New Brunswick today.

Also continuing today are the lacrosse and tennis competitions while rowing and water polo get under way.

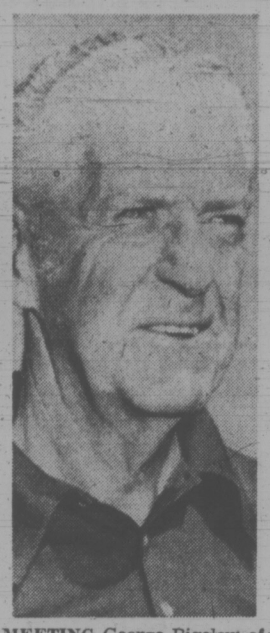

MEETING George Bigelow of Victoria in semi-final match of 51st annual Seniors' Norwest Golf Association tournament at Victoria Golf Club today was medallist Ken Newbury of Vancouver (above). Defending-champion Bill Thompson of Victoria faced Bill Triplett of Portland in other semi. Newbury topped Ole Jensen of Seattle 3 and 2, Bigelow ousted Charles Davis of Portland 8 and 6, Thompson eliminated Max Hunter of Olympia 1-up and Triplett defeated Don Seaberg of Spokane 1-up in quarter-finals Wednesday.

Adanacs Receive Shock From Rocks

By MAX LOW
Times Staff

Well, Coquitlam Adanacs certainly didn't expect that!

After all, only last week they had trampled Victoria 13-9 and 16-9 in the Shamrocks' last two games of the Western Lacrosse Association schedule. And, over the whole season, the Adanacs had ruled supreme, winning six of the eight meetings between the clubs.

There hadn't been much reason to believe things would be any different in the playoffs.

What a shock was in store for the confident Coquitlam team at Memorial Arena Wednesday night.

Playing probably their finest lacrosse of the season, the Shamrocks outhustled, outsped and completely humiliated the Adanacs 22-9 to take a 1-0 lead in the best-of-five semi-final series.

Running hard from the start, the Shamrocks opened up a quick 5-0 lead and looked in danger only once in the whole game.

That was early in the second period, by which time the Adanacs had narrowed the gap to 6-2 and were making a desperate bid to reduce it even more. And the Shamrocks picked up a couple of cheap penalties.

But Ranjit Dillon and then brother Nirmal Dillon both scored brilliant shorthanded goals and the Adanacs visibly cracked. The Dillon goals signalled the start of the second of three five-goal sprees by the Rocks and, after those two shorthanded efforts, Coquitlam never seriously challenged again.

Club scoring champion Brian Thompson had three goals and three assists and eight other Shamrocks scored two goals each.

But the key was the goalkeeping.

Poor Dave Wedlock has seen better days. It's doubtful, in fact, if he's ever seen a worse night.

Bombarded from the start, Wedlock was badly beaten several times in the first period and was pulled in favor of junior Fred Sapach when the Rocks made it 10-2 not long into the second period.

Wedlock came back on in the final period but continued to have problems and he and Sapach finished with only 23 saves while letting in 22 goals.

In direct contrast, Skip Chapman was brilliant for Victoria, foiling several breakaway attempts, finishing with 42 saves and repeatedly drawing applause from the 1,847 delighted fans.

Truly, it was the Shamrocks' night of glory—and they deserved it.

It was never a question of luck but one of sheer effort and no one epitomized that effort more than plucky Roger Dubyna.

Pinned hard against the wall by two players, Dubyna refused to give up the ball. And, although it was late in the game and the Rocks didn't really need any more goals, he burst through the two players, brushed aside another defender and then beat Wedlock with a great shot. And the Shamrocks were a man short!

Now, the Rocks have got to prove it was no fluke. The second and third games are set for Coquitlam Saturday and Monday nights and then it's back to Victoria for a fourth encounter next Wednesday night.

That is, of course, if the Rocks don't win in three staright . . . and that's possible, too.

Hoover Wins Duel of Texans

One seeded Texan bit the dust Wednesday as the touring players definitely took over in the B.C. Open tennis tournament at the Victoria Racquet Club.

Second-seeded Dave Bryant of Amarillo was toppled 6-4, 6-4 by unranked Billy Hoover, also of Texas in the quarter-finals of the men's singles.

Hoover meets fourth-seeded Australian junior Chris Kachell in Friday's semi-final Kachell downed fellow-Australian Geoff Moore 6-3, 6-3.

Top-seeded Joao Soares of Brazil crushed Les Salley of Vancouver 6-1, 6-1, and takes on third-seeded Dan Courson of Texas in the other semi-final. Courson beat Australian David Carter 6-4, 7-6.

Victoria's Ernie Cockayne and Tony Simnett put up a tough fight in the first set before going out 7-5, 6-2 to second-ranked Soares and Jaime Collaco of Brazil in the men's doubles and George Walton and Joe Lachmund of Victoria were eliminated 6-2, 6-1 by Aussies Kachell and Carter.

A "Bobby Riggs-Margaret Court type" challenge match will be played between tournament games at 5:30 Friday evening with American veterans Henry Eaton, 55, and Will Lotter, 48, taking on the winners of a women's doubles match between Chris Corcoran and Mary Miller of California and Yoshiko Tanaka of Japan and Donna Judd of California.

Finals of B.C. Open and Pacific Northwest Veteran championships will all be played Saturday.

TONIGHT'S SCHEDULE

5:30 — Klein and MacMinn vs. Nicol and Goodmanson, Bradford vs. Lotter.
6:30 — Stensaas and Woodfield vs. Miller and Bousfield.
7:00 — J. Nichol vs. E. Woodfield.

Reed Hits New Peak

REGINA (CP) — George Reed reached another pinnacle in his long football career Wednesday night but to him the all-pro record of 107 touchdowns rushing was no more gratifying than the road that led him there.

Reed, 33 and showing few signs of slowing down, scored on a two-yard plunge in the third quarter of Saskatchewan roughriders' 38-19 Western Football Conference victory over B.C. Lions.

It was the 107th time in his 11-year career that Reed has lugged the ball to paydirt and it surpassed the previous record of 106 which he held jointly with Jimmy Brown, another great fullback who toiled with Cleveland Browns of the National League.

Reed, who received congratulations from his teammates and wild applause of the hometown fans, said the record meant a lot to him but there is another that will please him "just a little more."

That record is Brown's career yardage mark of 12,312. Reed moved 60 yards closer to that total Wednesday on 10 carries and now is just 81 short of the record Brown set over a nine-year career.

The loss left the Lions tied for last place in the West with Winnipeg Blue Bombers. Both are winless in two starts.

Ron Lancaster picked up where he left off in the Riders' season-opener against the Lions by going to the air and riddling the B.C. defence.

He threw three touchdown strikes to Bob Pierce, Tom Campana and Rick Eber as he completed 22 of 31 passes for 259 yards. He was spelled off in the fourth period by Pearce who was zero-for-two in the pass department.

Place-kicking was non-existent for B.C. after Ted Gerela aggravated a hamstring injury while missing a convert on the Lions' first touchdown.

Bob Friend and Eric Guthrie tried to fill in but neither could find the distance.

Lions opened the scoring after taking a short opening kickoff and marching 63 yards in six plays. Johnny Musso ran in from the 12 for his first of two touchdowns.

Riders promptly turned the tables with a 78-yard drive on the next series, capped by a 19-yard pass to Pearce. From then on the Riders never looked back as they chalked up period leads of 10-6, 17-7 and 31-13.

Other scoring for the Lions was by Monroe Eley who grabbed a perfect strike thrown by back-up quarterback Karl Douglas in the final quarter.

The Lions didn't look as inept as the score might indicate. Don Moorhead directed a potent attack, completing 13 of 24 passes for 184 yards.

But three of the four interceptions in the game were snagged by the Riders at crucial points. The Lions also lost ground in penalties, taking 11 calls for 132 yards compared with four to the Riders for 30 yards.

In an Eastern Football Conference game at Toronto, long passes by quarterbacks Joe Theismann and rookie Mike Rae carried the Argonauts to a 19-6 triumph over Ottawa Rough Riders.

Argos apparently paid a big price for the victory that moved them into a first-place tie with Montreal. Four regulars suffered injuries that may keep them out of Toronto's next game.

Theismann was hobbling from a toe injury, defensive-lineman Jim Corrigall received a fractured cheek bone, and linebackers Tom Surlass and Steve Smear sustained leg injuries.

★ ★ ★

WESTERN CONFERENCE

	P	W	L	F	A	Pts.
Edmonton	2	2	0	43	25	4
Saskatchewan	3	2	1	74	47	4
Calgary	1	1	0	23	15	2
Winnipeg	2	0	2	25	43	0
B.C. Lions	2	0	2	24	59	0

Next game: Today — Calgary at Winnipeg.

B.C. LIONS 19, SASKATCHEWAN 38

First Quarter
1. B.C., touchdown, Musso on 12-yard run, Gerela convert failed, 3:21.
2. Saskatchewan, touchdown, Pearce on 19-yard pass from Lancaster, Abendschan convert, 7:59.
3. Saskatchewan, field goal, Abendschan, 48 yards, 12:25.

Second Quarter
4. Saskatchewan, touchdown, Campana on 16-yard pass from Lancaster, Abendschan convert, 8:52.
5. B.C., single, Guthrie from 20 yards, 14:57.

Third Quarter
6. Saskatchewan, touchdown, Reed on two-yard run, Abendschan convert, 2:30.
7. B.C., touchdown, Mussonon one-yard run, Friend convert failed, 8:35.
8. Saskatchewan, touchdown, Eber on 17-yard pass from Lancaster, Abendschan convert, 13:52.

Fourth Quarter
9. B.C., touchdown, Eley on 23-yard pass from Douglas, Friend convert failed, 8:28.
10. Saskatchewan, touchdown, Bulych on one-yard run, Abendschan convert, 14:46.

Score by periods:

B.C. LIONS	6	1	6	6—19
Saskatchewan	10	7	14	7—38

Yardsticks

B.C.		SASK.
22	First downs	28
114	Yards rushing	108
223	Yards passing	259
287	Net offence	367
16-31	Passes made-tried	22-33
1	Interceptions	3
8-36	Punts-average	4-40
0-0	Fumbles lost	2-2
11-132	Penalties-yards	4-30

Net offence is yards passing plus yards rushing, minus team losses.

VICTORIA RIFLEMEN PLACE SECOND, THIRD

SOUTH MARCH, Ont. (CP) — Statistics released Wednesday by the Dominion of Canada Rifle Association show that Pat Evans of Lachine, Que., and Robert Zedwane of Victoria, tied for first place in the Gibson Match with identical scores of 124 points out of a possible 125 and 19V-bulls.

Statistics Tuesday showed Grant Barker, of Victoria, and Sgt. Robert Happy L'Heureux of the Third Battalion, Royal 22nd Regiment, Valcartier, Que tied for top spot.

DCRA officials said the error was made when the names of the two top shooters were omitted from competition results pending a shoot-off.

Evans won the shoot-off Wednesday with five bulls at 600 yards. Zedwane fired three bulls out of five shots.

Barker got third place with 123 points and 19 V-bulls.

Movers Advance

Greaves Movers, helped by five opposition errors and the 13-strikeout pitching of Derek Drinkwater, defeated Gorge Hotel 5-4 Wednesday at Lambrick Park to win the best-of-five Victoria Senior Baseball League semi-final series, 3-1.

Drinkwater was pitching a no-hitter before running into problems in the sixth inning, when he yielded four of the five Gorge hits and four runs.

Mike Squire led Greaves batters with two hits in four trips to the plwe to score once and drive in two runs.

Greaves now meet league-champion Farmer Construction in the final, beginning with games at 1 and 3 p.m. Sunday at Lambrick.

Greaves	220 001 0—	5 6 0
Gorge Hotel	000 004 0—	4 5 5

Derek Drinkwater 1-1 and Don Burrows; Rick Cook 1-1 and Tom Robertson.

TENNIS DATE SET

NEW YORK (Reuter) — The United States will meet Romania in an inter-zone Davis Cup tennis semi-final Aug. 18-20 at Alamo, Calif.

EASTERN CONFERENCE

Toronto	2	2	0	44	15	4
Montreal	2	2	0	39	23	4
Hamilton	2	0	2	23	39	0
Ottawa	2	0	2	15	44	0

Next game: Monday—Hamilton at Ottawa.

YARDSTICKS

OTT.		TOR.
10	First Downs	15
92	Yards rushing	138
121	Yards Passing	197
202	Net Offence	325
10-21	Passes made-tried	11-24
2	Interceptions	1
12-41	Punts average	11-46.3
1-1	Fumbles lost	3-2
7-72	Penalties yards	7-70

Net offence is yards passing plus yards rushing, minus team losses.

OTTAWA 6, TORONTO 19

First Quarter
1. Toronto, field goal, Andrusyshyn from 45 yards, 2:34.

Second Quarter
2. Ottawa, field goal, Organ from 19 yards, 4:15.
3. Ottawa, field goal, Organ from 38 yards, 5:46.
4. Toronto, touchdown, Allen on 63-yard pass from Theismann, Andrusyshyn convert, 13:50.

Third Quarter
No scoring.

Fourth Quarter
5. Toronto, single, Andrusyshyn from 43 yards, 11:20.
6. Toronto, touchdown, Eben on 40-yard pass from Rae, Andrusyshyn convert, 12:31.
7. Toronto, single, Andrusyshyn from 48 yards, 15:00.

Score by periods:

Ottawa	0	6	0	0 — 6
Toronto	3	7	0	9 —19

BOXLA BOX

COQUITLAM

Dave Wedlock	0	0	0	0
Fred Sapach	0	0	0	0
Art Dickinson	2	0	0	0
Jim Aitchison	0	1	0	1
Dan Piotrowski	4	0	0	0
Kevein Parsons	0	1	2	3
Bill Bradley	0	1	2	3
Jim Grady	0	0	0	0
Dave Durante	0	0	2	2
Don Cameron	2	0	0	0
John Allen	2	3	2	5
Ric Bossley	0	0	0	0
Art Talson	2	0	0	0
Keith Scott	0	0	3	3
Jim Rickbell	0	1	1	2
Mike Mitzel	7	0	2	2
Gaylord Powless	2	1	1	2
Bob Goulding	0	0	0	0
Totals:	21	9	13	22

VICTORIA

Skip Chapman	0	0	2	2
George Grover	0	0	0	0
Jack Kastelein	22	0	0	0
Frank Alexander	2	2	4	6
Ken Alexander	0	2	3	5
Ranjit Dillon	0	2	1	3
Nirmal Dillon	0	2	4	6
Bob Turkington	0	2	0	2
Roger Dubyna	0	1	0	1
Charn Dhillon	0	0	2	2
Tom Somner	0	1	1	2
Dennis Somner	0	2	3	5
Mike Beaulac	4	2	3	5
Dave Thomson	4	2	3	5
Brent Atkins	0	1	0	1
Ivan Thompson	0	0	3	3
Brian Thompson	2	3	3	6
Jim Herin	7	0	0	0
Totals:	43	22	32	54

Shots stopped by:

Wedlock (C)	7	2	9	
Sapach (C)	—	5	—	23
Chapman (V)	15	14	13	—42

Score by Periods:

Coquitlam	2	3	4	—9
Victoria	6	9	7	—22

Attendance: 1847.

TOURNEY WIN FOR NANAIMO

Nanaimo "A" won the women's softball tournament of the All-Native B.C. Indian Olympiad with a 12-8 victory over Nicola Valley in the final Wednesday at Topaz Park.

Joan Wise of Nanaimo "A" was selected as the tourney's outstanding pitcher and player.

Other teams in the competition were Alberni, Alberni Friendship Centre, East Saanich, Songhees, Cowichan, Chase, Merrett, West Bank, Nanaimo "B" and North Vancouver.

Softball competition in the Olympiad continues through Sunday and a lacrosse tournament starts at 2 p.m. Saturday in Memorial Arena.

RESULTS AT SUMMER GAMES

	G	S	B	Total
Ontario	14	21	17	52
British Columbia	25	13	10	48
Quebec	13	12	12	37
Alberta	8	7	11	26
Manitoba	1	8	7	16
Nova Scotia	3	2	4	9
Sasktatchewan	0	2	1	3
New Brunswick	0	0	1	1
P. I. E.	0	0	0	0
Newfoundland	0	0	0	0
Yukon	0	0	0	0
NW Territories	0	0	0	0

TENNIS

Men's Singles

Lindsay Stanley, Alberta, defeated Bill MacDonald, Saskatchewan, 6-1, 6-2.

Rejean Genois, Quebec, defeated H. Lammens, New Brunswick, 6-2, 6-1.

Bob Bardsley, B.C., defeated Joe Drane, P.E.I., 6-0, 6-1.

Peter Burwash, Ontario, defeated Genois, Quebec, 6-4, 7-5.

Bob Bardsley, B.C. defeated Bob Moffatt, Manitoba, 6-1, 6-7, 7-6.

John Plowman, Nova Scotia, defeated R. Connolly, Newfoundland, 6-0, 6-1.

Peter Burwash, Ontario, defeated Lindsay Stanley, Alberta, 6-2, 3-6, 6-4.

Men's Doubles

Richard Legendre and Jacques Herisset, Quebec, defeated J. Royle and P. Royle, Newfoundland, 6-0, 6-0.

Phil Connolly and Ricky Hood, P.E.I., defeated G. Grant and B. Crosby-Jones, Yukon, 6-3, 6-4.

Augusto Villaneuva and Dale Power, Ontario, defeated Dave Johnston and Vic Rollins, B.C., 6-3, 6-3.

Bob Piers and Stephen Thompson, Nova Scotia, defeated J. Royle and P. Royle, Newfoundland, 6-1, 6-1.

Richard Legendre and Jacques Herisset, Quebec, defeated Hanns Doerr and T. Horsky, Alberta, 6-0, 6-1.

Augusto Villanueva and Dale Power, Ontario, defeated F. Flanagan and Frank Remeta, New Brunswick, 6-1, 6-3.

Dave Jonston and Vic Rollins, B.C., defeated J. Besmehn and B. Bishop, N.W.T., 6-0, 6-0.

Women's Singles

Sandra Little, Nova Scotia, defeated D. Smitheringale, Newfoundland, 6-2, 6-1.

Iris Cox, P.E.I., defeated K. Bennet, Yukon, 6-0, 6-1.

Linda Campbell, Manitoba, defeated Pat Kirkpatrick, Saksatchewan, 6-2, 7-6.

Jamice Tindle, Vancouver, defeated Jane O'Hara, Ontario, 3-6, 7-5, 6-1.

Pat Kirkpatrick, Saskatwhewan, defeated Sandra Standing, New Brunswick, 6-2, 6-0.

Andree Martin, Quebec, defeated Jermila Horsy, Alberta, 7-6, 2-6, 6-2.

D. Smitheringale, Newfoundand, defeated K. Bennet, Yukon, 6-0, 6-0.

Women's Doubles

Marg Kirkpatrick and Janice Robertson, Saskatchewan, defeated M. Coughey and M. Crosby, New Brunswick, 6-1, 6-1.

Anne Pinman and Sandra Campbell, Manitoba, defeated Cathy Cullen and Marjorie Desbarats, P.E.I., 6-1, 6-1.

Susan Stone, B.C., and Sandra Bardsley, B.C., defeated Anne Penman and Sandra Campbell, Manitoba, 6-0, 6-3.

Sylvia Rysenak and Ursula Saunders, Newfoundland, defeated Cathy Cullen and Marjorie Desbarats, P.E.I., 3-6, 6-1, 6-2.

Vivienne Strong and Inge Weber, Ontario, defeated Marg Kirkpatrick and Janice Robertson, Saskatchewan, 6-1, 6-1.

Jane Gardner and Janet Turner, Nova Scotia, defeated M. Coughey and Mr. Crosby, New Brunswick, 6-2, 6-3.

Mixed Doubles

Taffy Sgverd and Cam Dalgleish, B.C., defeated I. Holt and B. Orris, Yukon, 6-0, 6-0.

Peter Pospisil and Anke Bonsels, Ontario, defeated L. O'Neil and D. Piers, New Brunswick, 7-6, 6-4.

Nicole Boucher and Jean Prevost, Quebec, defeated Donna Shakespeare and Don McDougall, Nova Scotia, 6-4, 6-1.

Pauline Gardner and Dan Hamilton, Alberta, defeated K. Sekulich and B. Nikifanew, N.W.T., 6-0, 6-0.

Marg Hitchens and J. Russell, Newfoundland, defeated I. Holt and B. Morris, Yukon, 6-0, 6-1.

Brenda MacDonald and Bob Ridgeway, defeated Mary turner and Barry Turner, P.E.I., 7-5, 6-2.

LACROSSE

Ontario 25, Manitoba 5.
Newfoundland 8, P.E.I. 6.
Nova Scotia 19, Saskatchewan 0.
Alberta 24, N.B. 2.

SOCCER

Quebec 8, Newfoundland 6.
B.C. 1, Ontario 0
(B.C. wins gold medal)

SOFTBALL

Alberta 5, Ontario 4.
B.C. 4, Nova Scotia 2.
Saskatchewan 24, Yukon 1.
P.E.I. 19, N.W.T. 3.
Ontario 1, Quebec 0.
New Brunswick 3, Newfoundland 2.
Alberta 7, Quebec 0
B.C. 33 — Yukon 0

FIELD HOCKEY

Alberta 0, Newfoundland 0, (Alberta wins 3-0, on corners).
P.E.I. 0, Manitoba 0, (P.E.I. wins, 3-2, on corners).
Quebec 2, Saskatchewan 1.
B.C. 2, Ontario 1. (B.C. wins gold medal.)
New Brunswick 2, Nova Scotia 1. (New Brunswick wins bronze medal.)
Newfoundland 6, N.W.T. 0.

BASEBALL

Saskatchewan 7, Nova Scotia 1. (Saskatchewan wins bronze medal).
Quebec 2, New Brunswick 0.
B.C. 6, Manitoba 2. (B.C. wins gold medal, Manitoba wins silver).

SOCCER
London Boxing & Athletic Club
Practice — Div. I, Div. II, Div. III
District League, Island League,
B.C. Soccer League Teams.
THURSDAY, AUGUST 9, 7 P.M.
Main Fields — Victoria High School
All Interested Players Welcome.
Juveniles: Watch for later announcement.

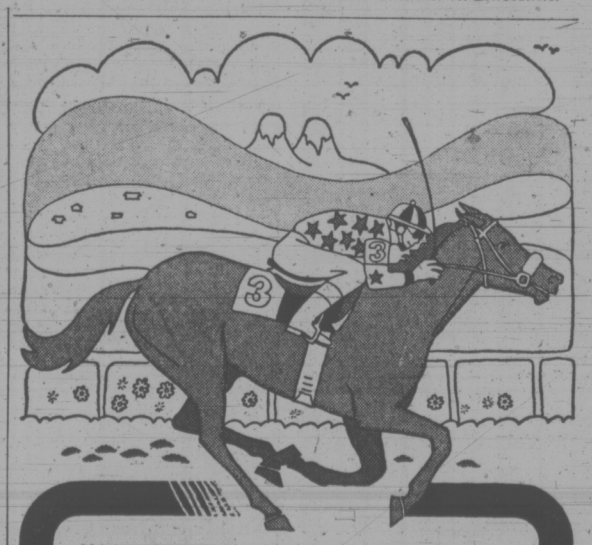
Another big reason to go to the races ...
THIS SATURDAY AT 1:15
THE $20,000-ADDED
CANADA SUMMER GAMES
SPEED HANDICAP
The Track salutes The Games in one of the biggest stakes events of the biggest racing season.
If you own a lottery ticket, this is the one to see.
See how they run . . .
The Track
EXHIBITION PARK
PARADE TO THE POST
Monday, Wednesday, Friday – 6:30 p.m.
Saturdays & Holidays – 1:15 p.m.
RAIN OR SHINE
For reservations and information phone 254-1631
BCJC-6-73-V
Special Race Buses to Vancouver—Call 385-4411

The Visitor From Brazil Was a Friend in Shanghai

The bounce of a tennis ball has brought together two men who shared the same apartment building when they were boys in Shanghai.

And Jaime Collaco came all the way from Brazil, via San Francisco, without realizing that following the game he loves would lead him to a reunion with Victoria Racquet Club pro Ray Aldeguer.

RAY ALDEGEUR

On his way to compete in last week's Western Canada International tournament in Vancouver, Jaime, who is 25, stopped off in Victoria and called in to have a look over the Racquet Club.

In the pro shop, he mentioned his name and both Ray and his father Tom Aldegeur, who manages the shop, pricked up their ears.

"I once knew a Collaco family back in Shanghai," Ray ventured. And suddenly the visitor was no longer a stranger.

With the handshakes over, the memories were dragged out.

★ ★ ★

Memories of how Tom Aldegeur and Jaime's father Humberto Collaco, both born in Lisbon, played together on Portugal's national soccer team;

Of how later the Aldeguer and Collaco families lived, united by bonds of friendship tied mainly by connections through sports, in the same building in Shanghai's French Concession;

And of how Ray and Jaime's older brother Carlos, who at 37 is the same age as Aldeguer, were schoolmates at the St. Joan of Arc's College and were the closest of friends throughout their youth.

Jaime Collaco, back in Victoria this week to play in the B.C. Open tournament at the

TENNIS SCENE

By MAX LOW

Racquet Club, was only a todler and too young of course to remember when the Communists moved into Shanghai in 1949 and most Portuguese families were forced out. But he's heard the stories many times.

The Collaco and Aldeguer families fled to Hong Kong, although Tom Aldeguer, a Reuter correspondent in Shanghai and later in Hong Kong, was detained for some time before being allowed to join the others.

After a stay in Hong Kong, Portuguese families from Shanghai were given the choice of emigrating to Canada, the United States or Brazil. And that's when the Collacos and Aldeguers parted ways.

Ray Aldeguer said this week he and Carlos Collaco were very close in friendship and in competition in sports like soccer and table tennis.

★ ★ ★

It's strange though, neither Ray nor Carlos played tennis in Shanghai and both waited until later in life to take it up.

Carlos, now a businessman in Sao Paulo, played tennis quite seriously for a while but, Jaime said with a big grin, "then he got married . . ."

Jaime took up where his brother left off and now is a playing pro doing the circuits and a teaching pro for the San Francisco Parks and Recreation Department.

"It gives you a funny feeling meeting up with people your family had been so close to," Jaime Collaco said.

"And it's kind of ironic Ray and I are in the same profession!"

JAIME COLLACO

Champ Two Behind After Late Charge

OAK RIDGES, Ont. (CP) — Daniel O'Neill did what most golfers felt was necessary on the back nine Wednesday and fired a 68 for a one-stroke lead in the Canadian amateur golf championship.

The 22-year-old Penn State graduate from Jamestown, N.Y., led George Burns of East Williston, N.Y., Mark Lye of San Jose, Calif., and Mike Killian of Largo, Fla., after the first round of the 72-hole competition.

Graham Cooke of Montreal, who finished several hours ahead of O'Neill in the bulky field of 171, echoed what most players had been saying about the 6,603-yard Summit Golf and Country Club course.

"The toughest holes are No. 10, 11, 12 and 13," said the 26-year-old Cooke, who had a first-round score of 72. "If you can par those holes, you can pick up a few strokes on most of the field."

O'Neill, planning to turn pro in two weeks, parred three of them and picked up a birdie on the par-four, 417-yard 12th hole, which helped him compile a back-nine score of 32, two-under-par, after a one-underpar 36 going out.

Entering today's second round, defending champion Doug Roxburgh of Vancouver was two strokes off the pace with a 70.

Roxburgh went out in two-over-par 38, but came in with a sizzling three-under-par 31.

Deadlocked for sixth place at 71 were Bob Mase of East Lansing, Mich.; Stephen Bannatyne of Winnipeg, member of Manitoba's team in the Canadian Interprovincial competition earlier this week, and Stuart Francis of Madison, Ohio.

Two Victorians, Ken Floyd and Dave Mick, were in a big group at 78 while another Victoria entrant, Bob Beauchemin, carded an 83.

John Russel of Vancouver, a member along with Floyd, Mick and Roxburgh of the B.C. team which won the Willingdon Cup on Tuesday, fired an 80. Glenn MacDonald of Vancouver was at 78.

BASEBALL SCORES

NATIONAL LEAGUE

Eastern Division

	W	L	Pct.	GBL
S. Louis	61	53	.535	—
Pittsburgh	58	56	.495	4½
Montreal	55	57	.491	5
Chicago	56	58	.491	5
Philadelphia	52	60	.464	8
New York	51	60	.455	8½

Western Division

	W	L	Pct.	GBL
Los Angeles	71	42	.623	—
Cincinnati	69	47	.595	3
San Francisco	62	50	.554	8
Houston	59	58	.504	13½
Atlanta	53	64	.453	19½
San Diego	37	75	.330	33

Houston 000 030 000— 3 6 0
Pittsburgh 000 103 00x— 4 7 1
Roberts 11-9, Ray (7), Dierker (8) and Jutze; Rooker 5-4, Johnson (7) and Sanguillen.

Atlanta 000 040 000—4 11 1
St. Louis 000 010 000—1 5 0
Schueler 7-6, Niekro (9) and Casanova; Folkers 3-4, Sprague (5), Nagy (6), Pena (9) and Simmons. Home runs: Atlanta—Lum (12th), Baker (11th).

Philadelphia 000 000 000 — 0 2 2
San Diego 000 300 00x — 3 6 0
Carlton 10-13 and Boone; Greif 7-12 and Kendall. Home run: San Diego—Kendall (4th).

Montreal 000 010 000— 1 6 0
San Francisco 000 200 00x— 2 4 0
Rogers 3-1 and Boccabella; Bryant 16-9, Sosa (7), And Rader. Home runs: Montreal — Boccabella (6th); San Francisco —. McCovey (20th).

Chicago 000 100 020— 3 9 0
Cincinnati 000 400 00x— 4 9 0
Jenkins 10-11, LaRoche (7), Locker (8) and Rudolph; Noeman 10-9, Borbon (8), Hall (9) and Bench. Home run: Chicago — Santo (12th).

New York 010 000 000— 1 6 0
Los Angles 000 000 000— 0 2 0
Matlack 9-14 and Grote; Messersmith 11-7, Richert (9) and Ferguson.

AMERICAN LEAGUE

Eastern Division

Detroit	62	51	.549	—
Baltimore	60	50	.545	½
New York	63	54	.538	1
Boston	60	52	.536	1½
Milwaukee	53	58	.477	8
Cleveland	44	71	.383	19

Western Division

Kansas City	65	50	.565	—
Oakland	64	50	.561	½
Minnesota	56	55	.507	7
Chicago	56	58	.491	8½
California	52	58	.473	10½
Texas	42	70	.375	21½

Boston 300 040 020— 9 10 0
Kansas City 200 001 001— 4 10 2
Tiant 15-9 and Montgomery; Splittorff 14-6, Dal Canton (5), Mingori (8) and Taylor. Home run: Kansas City — Mayberry (23rd).

Baltimore 010 310 100— 6 10 2
Minnesota 000 010 000— 1 6 1
Palmer 15-6 and Hendricks; Woodson 10-7, Hands (5) and Mitterwald. Home run: Baltimore — Hendricks (3rd), Coggins (3rd).

Cleveland 900 021 100—13 22 1
Chicago 000 000 010— 1 4 0
Tidrow 8-11 and Sills; Bahnsen 12-15, Fisher (1), Fralling (6) and Herrmann, Brinkman (8). Home runs: Cleveland — Gamble (13th), Williams (3rd).

Texas 100 010 000— 2 5 0
New York 000 010 002— 3 11 0
Merritt 4-7 and Suarez; Peterson, Benne 6-0 (1), and Munson. Home run: Texas — Sudakis (9th).

Oakland 010 000 001— 2 5 1
Detroit 020 000 01x— 3 10 2
Holtzman 17-10, Fingers (8) and Fosse; Fryman 4-7, Hiller (9) and Freehan. Home run: Detroit — Freehan (4th).

California 000 001 010— 2 6 2
Milwaukee 005 003 00x— 8 11 1
Singer 13-9, Hand (6) and Stephenson; Colborn 15-7, and E. Rodriguez. Home run: California — Robinson (19th).

Loyals Sweep Playoff Series

Moose Lodge Loyals captured the best-of-three Victoria Senior Women's Softball League consolation final in straight games Wednesday with an 11-4 decision over MacDonald's Furniture at Hyacinth Park.

Loyals now meet CAVE lectronics and MacDonald's face Cosmos in senior "C" playoffs beginning Monday at 6:30 p.m. in Hyacinth Park.

Alberta Tops Ontario In Playoff for Crown

CHARLOTTETOWN (CP) — Betty Cole and Marlene Streit exchanged crucial putts Wednesday, and this time the veteran golfer from Edmonton held the upper hand that gave Alberta a win over Ontario in the women's interprovincial team championship.

Mrs. Cole sank a 14-foot birdie putt on the second hole of sudden-death play to break a deadlock with Ontario after the two teams had tied at 484 strokes each after 36 holes of play.

The team championship is held in conjunction with the 72-hole Canadian women's amateur golf championship, which Mrs. Streit, of Stouffville, Ont., leads by one stroke over Cathy McMillan of Calgary, another member of the Alberta team, and Carol le Feuvre, Jersey, Channel Islands.

"I had had trouble putting all day," Mrs. Cole said after the team victory.

Mrs. Streit, who has also complained about her putting during the first two rounds, had an opportunity to end the team competition on the first sudden-death hole but missed her birdie putt by a foot.

Carole Semple of Sewickley, Pa., runner-up to Mrs. Streit in last year's championship at Winnipeg, fired a 78 and was at 161.

At 163 were Gayle Borthwick of Ontario, Carole Redford, Kent, England; Jane Kirkpatrick, Toronto; Dale Shaw, Victoria; Cathy Sherk, Fonthill, Ont., and Catherine Panton of Stirlingshire, Scotland.

★ ★ ★

INTERPROVINCIAL
Final Round

X—Alberta (484)
Arlene McIntosh, Calgary 82—82
Betty Cole, Edmonton 80-81—162
Cathy McMillan, Edmonton 82-77—159
Arlene McIntosh, Calgary 82—82
Barbara Horne, Calgary 81—81

Ontario (484)
Marlene Streit, Stouffville 79-79—158
Jane Kirkpatrick, Toronto 83-80—163
Gayle Borthwick, Mississauga 83-80—163

British Columbia (498)
Marilyn Palmer, Vancouver 80-81—161
Helen Marlett, Vancouver 84—84
Carolyn Laresen, Vancouver 83-83—166
Dorothy Leighton, Vancouver 87—87

Quebec (507)
Marlen Esseile, Cowansville 82-85—167
Francine Larue, Montreal 88-82—170
Sue Robinson, Lachute 87-83—170

New Brunswick (529)
Mary Ellen Driscoll, Rothesay 90-84—174
Pearl Colpitts, Moncton 92—92
Ruth Maxwell, Sackville 87-88—175
Debbie Dickeson, Edmundston 88—88

Nova Scotia (532)
Lynda McGill, Oakfield 91-86—177
Janet Macwha, Halifax 89-88—177
Mary McLellan, Truro 87-91—178

Saskatchewan (534)
Barbara Turnbull, Saskatoon 88-83—171
Pat Lawson, Saskatoon 96-90—186
Pat Jackson, Saskatoon 87-90—177

Manitoba (535)
Lynda Devine, Thunder Bay, Ont. 88-87—175
Pat Piper, Winnipeg 86-93—179
Margaret Ford, Pine Falls 89-92—181

Prince Edward Island (560)
Donna Sears, Summerside 96-91—187
Nancy Berrigan, Charl. 92-90—182
Anne Dover, Stanhope 92-102—201

Newfoundland (594)
Elizabeth Murphy, St. John's 94-96—190
Janet Peters, St. John's 95-97—192
Edith Dean, G. Falls 105-105—210
S. Morrisey, Step'ville 107-107—214

X—Alberta wins playoff.

INTERNATIONAL
Final Round

Canada (481)
Barbara Horne, Calgary 81—81
Jane Kirkpatrick, Toronto 80—80
Marilyn Palmer, Vancouver 80-81—161
Cathy McMillan, Edmonton 82-77—159

Great Britain (485)
Carol Le Feuve, Channel Islands 81-78—159
Catherine Panton, Scotland 84-79—163
Carole Redford, England 83-80—163

WATER SKIS
SPORTSWORLD
Hillside Shopping Centre 388-6322

YAMAHA ENDUROS.

Here's mud in their eye.

Yamaha Enduros lead the way—through the mud and over the mountains, on dusty backroads and rocky pack-trails.

They're rough, tough and rugged—built to take whatever kind of fun you hand them, and come back for more.

Yamaha Enduros. Five great models from 100cc to 360cc.

They're way ahead.

YAMAHA MOTOR CANADA LTD.
1350 VERDUN PLACE, RICHMOND, B.C. • 273-8441
55 PENN DRIVE, WESTON, ONTARIO • 749-5456

YC2-3

Drive home in your new VOLVO from McCALLUM MOTORS
1101 Yates Phone 386-6168
Dealer Licence No. D2169

SEE JOHN BROWN
Les Blow's Motorcycle Sales Ltd.
510 Gorge Road East
384-7843

Available at
MULLINS MARINE SALES LTD.
925 Yates Street
382-4515

NEWSPAPER ADVERTISING SELLS THE MOST

Sears

Metric or Standard 47-pc. socket sets

Here's what you get: 8-pc. Hex Key set, 2 quick release ratchets 1/2" and 3/8" drive with extensions and 1/4" to 3/8" adaptor, plus 4 open end wrenches (3/8" to 3/4"), plus 4 box end wrenches (1/4" to 9/16"), 8-6 pt. 1/4" dr. sockets, 7-12 pt 3/8" dr. sockets 3/8" to 3/4", and 9-1/2" dr. 12 pt. sockets from 7/16" to 1". Similar metric set with popular sizes also available.

49.97

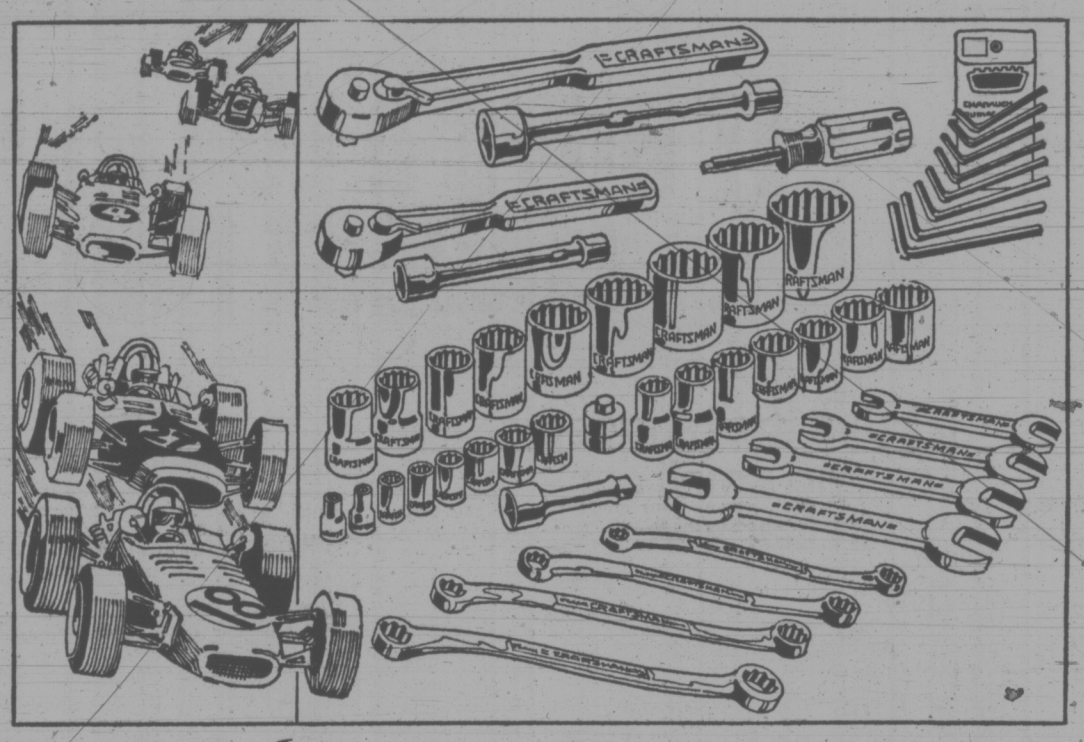

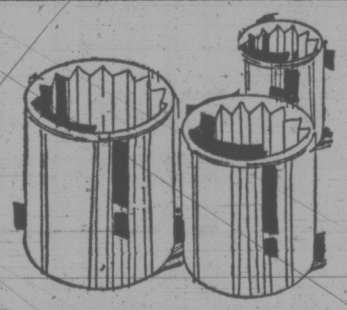

Craftsman Metric Sockets

Craftsman quality at low, low prices. Choose from ¼", ½" and ⅜" drive sockets in popular metric sizes.

½" drive ..... Each 1.07
⅜" drive ..... Each 97¢
¼" drive ..... Each 67¢

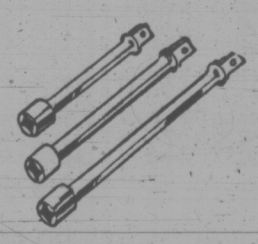

Craftsman Extensions

An assortment of extensions in ¼", ½" and ⅜" drives at one low price. All are unconditionally guaranteed.
Your choice 1.57 Each

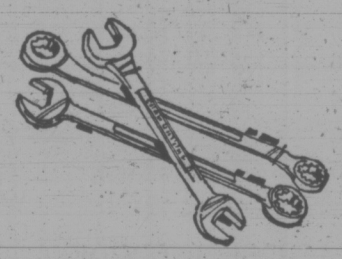

Craftsman Metric Wrenches

Popular sizes in Craftsman metric wrenches. Includes box end, open end and combinations . . . up to 14 mm.
Sears Low Price 1.67 Each

Craftsman Combination Tool Chest and Cabinet

TOOL CHEST
Big 6-drawer chest has full length piano hinge for strength plus rigid welded corners. Drawer sizes: one 12¼"x11"x2"; one 23"x11"x3"; two 5½"x11"x2". Tote tray 19¼"x8"x2'. Grey steel.

ROLLER CABINET
On easy rolling castors. Measures 27'x18"x34". Large lower shelf area for more tools.

Sears Low Price 129.97 2 pieces

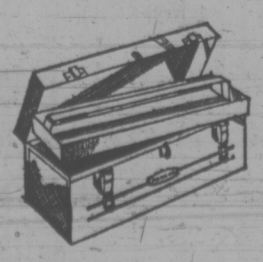

Craftsman Mechanic's Tool Box

Sale Price 7.97

Full length, heavy duty piano hinge holds lid vertical while open. Steel housing with baked on enamel finish. Divided tote tray. 2 draw bolts, padlock hasp, plated handle. In Grey, Red, Orange or Green. 19"x7"x7".

Simpsons-Sears Hardware (9). Phone Enquiries: 388-9111.
Advertised prices in effect 'til Saturday, August 11th.

Simpsons-Sears Ltd.

Simpsons-Sears Hillside: 3190 Shelbourne Street. Lots of Free Parking . . . No Tickets, No Time Limit.
(8-29)

$2299*

IT BUYS A LOT MORE THAN JUST THE LOWEST PRICED SMALL CAR.†

It buys the biggest selling small car in Canada.

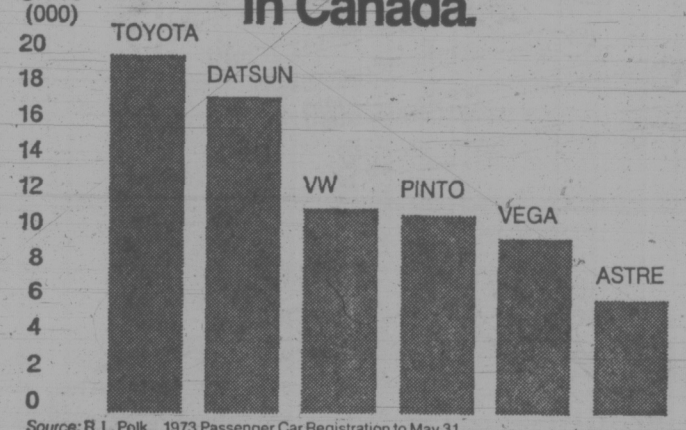

Source: R. L. Polk 1973 Passenger Car Registration to May 31.

Year after year, more Toyotas are sold than any other small car, domestic and import alike. And for a good reason: feature for feature, dollar for dollar, there simply isn't a better small car buy anywhere.

Take a look at how our Toyota Corolla 1200, the lowest priced Toyota (and the lowest priced popular small car), stacks up against the lowest priced domestic, Ford's Pinto:

	Toyota Corolla 1200	Ford Pinto
List Price	**$2299***	**$2334***
Front Disc Brakes	Standard	Optional at Extra Cost
Reclining Bucket Seats	Standard	Not available
Flip-open rear windows	Standard	Optional at Extra Cost

The Toyota Corolla, with its standard reclining bucket seats and front disc brakes, still sells for $35.00 less than the stripped-down Pinto. And at the same time, gives you more front legroom, more rear legroom, more trunk space and more horsepower (65 net vs. 54 net). Source: Motor Trend Apr. '73.

It buys an economy car that is truly economical.

Think all small cars are good on gas? Some are a lot better than others, as you can see by this chart of the results of the recent U.S. Environmental Protection Agency's study on gas consumption.

Mileage Comparison Chart

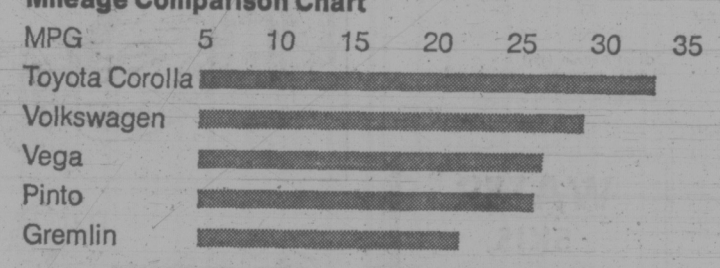

It buys a small car with a better resale value than even the Volkswagen.

Toyota automobiles are built to withstand rugged Canadian conditions. Because they were built *for* rugged Canadian conditions. And tested here. So you get a tough, solid car that will hold up well. The proof? In the official industry guide to used car values (known as "the black book") used Toyotas consistently rate *higher* re-sale values than Volkswagens.

It buys 250 Toyota dealers all across the country. 1200 throughout North America.

Our dealer organization is big and getting bigger all the time. (We now have 18 more dealers than Volkswagen does.) And since our dealers don't have to worry about servicing a huge line-up of cars of all sorts and sizes the way domestic dealers do, you can count on better, faster, service. Small cars are all we sell. And small cars are all we service. So your Toyota dealer has more time to give you more personal attention.

It buys one of the most advanced computer controlled parts systems in the industry.

How do you keep track of the approximately 1½ million individual parts on hand in our 250 dealerships across the country? Or the additional 3½ million stored away in our four huge regional parts depots? With a computer of course. But not just any computer. Our IBM 370/375 fills an entire room, and represents the most advanced computer technology money can buy. It constantly checks and updates our huge parts inventory.

If a dealer is out of an item, he simply calls on our back-up inventory by way of a coast-to-coast telecommunications network. Our computerized system then finds it and gets it into his hands in a hurry. In most cases, in less than 24 hours.

Not only that, but of all parts orders received last year, we were able to fill 95.6% of them immediately.

A record seldom maintained by any other car maker—domestic or import.

It buys 1100 mechanics who aren't just trained, they're educated.

We put each and every one of our mechanics through one of the toughest factory training programs in the business: 14 courses. And then we send them back to school to study as many as 5 courses every year. (Each one of our technicians must enroll in at least one course.) Every year, each man faces a tough skill evaluation by one of our District Service Managers. What's more, we have a factory correspondence course for all mechanics. It even includes a written monthly test.

See your Toyota dealer soon.

For $2299, you get a lot more than just Canada's lowest priced popular small car.

You get Canada's No. 1 small car.

TOYOTA

CANADA'S NO.1 SMALL CAR

*Manufacturer's suggested list price. Does not include destination (Toyota F.O.B. points Vancouver, Calgary, Toronto, Montreal, Halifax), and delivery, licence and provincial tax, because these factors vary from region to region.

†Lowest priced of the 10 best selling small cars in Canada.

RACE RESULTS, ENTRIES

EXHIBITION PARK

First race — $1,550, maiden claiming, three-year-olds, six and one-half furlongs:
Natanya (Frazier) $17.50 $8.00 $3.80
Clear Ahead (Swatuk) 4.90 3.20
Marishka's Gal (Arnett) 3.60
Also ran: Winning Motion, Accalmie Quest, Tsonoqua, Descando, Ellan Vannin, MacGregor June, Know Jazz. Time 1:20 2-5. Quinella paid $32.

Second race — $1,550, maiden claiming, two-year-olds, six furlongs:
Trey of Diamonds (Combs) $8.90 $5.00 $3.10
Young Actress (R. Arnold) 4.90 2.90
Multi Lea (Frazier) 2.40
Also ran: Treble Treasure, Bugem, Lots To Do, Solar Time, Half Asleep, Kraftown, Smoldering. Time 1:15.

Third race — $2,125, claiming, three and four-year-olds, one and one-sixteenth miles.
Steveston Hwy. (A. Smith) $8.50 $3.60 $2.90
Lord Bug (Munoz) 3.10 2.40
Austin Tayshush (Broomfield) 4.40
Also ran: Salt Chuck, Scarlett Sky, Avalon Isle, Bold Orchid, The Pipe King. Time 1:46 3-5.

Fourth Race — $1,600, claiming, three and four-year-olds, one and one-sixteenth miles.
Rubys Pirate (Hamill) $7.70 $3.60 $2.80
Piston (Carter) 3.20 2.70
Slam Girl (Sanchez) 3.30
Also ran: Count Carmelo, Roadside Chapel, Winning Feature, Solar Strip, Civit Code, Bossie Lad, Tableardin. Time 1:47 4-5. Exacta paid $26.60.

Fifth Race — $2,025, claiming, three and four-year-olds, six and one-half furlongs.
Sir Brent (Carter) $29.90 $12.90 $5.30
Jim Gatus (Olguin) 17.30 9.30
Vanity Magic (Hamill) 2.80
Also ran: Elsie J., Lory Brand, Donaghy, Fairburn's Pride, Kelaway, Snow Run. Time 1:19.

Sixth Race — $2,025, claiming, three-year-olds and up, six and one-half furlongs.
Cedar Champ (Sanchez) $9.80 $4.10 $3.20
Balabalish (Chabara) 4.40 3.40
Major Act (J. Arnold) 3.30
Also ran: Temple Star, Craig D. Jr., This Sweet, Honarium. Time 1:18 4-5. Exacta paid $46.10.

Seventh Race — $2,665, claiming, three-year-olds and upward, six and one-half furlongs:
Comax (Munoz) $8.00 $4.40 $3.00
Spreelee (Wolski) 7.30 4.10
Sails and Sunset (Frazier) 3.10
Also ran: Flashy Form, Fox Trot Papa, Bute Boy, Grey For Sure. Time 1:18 1-5.

Eighth Race — $2,510, allowance, three and four-year-olds, one and one-sixteenth miles: *
Beloveds Girl (Frazier) $3.70 $2.50 $2.40
Ruler D (J. Arnold) 2.70 2.70
Coulee Sage (Combs) 4.70
Also ran: Grisaille, Justa Little Guy, Irish Fella, Tattos, Handsome Pirate. Time 1:45 1-5.

Ninth Race — $1,550, claiming, three-year-olds and up, six and one-half furlongs:
Patrick's Pal (Frazier) $5.60 $4.30 $3.00
Dandy Roman (Broomfield) 22.50 7.30
Duffy Hill (Terry) 6.90
Also ran: Cooks Image, Man In Silk, Northern Prince, Horrify, Sutamish, Tomahawk Brave, Hasting's Street. Time 1:19 1-5. Quinella paid $172.90. Attendance: 7243. Mutuel handle: $481,753.

FRIDAY

FIRST RACE—Claiming, $1,600, for three-year-olds, mile and one-sixteenth:
Near Cross (Olguin) 112
Sunset Road (Brownell) 117
Shesajayar (J. Arnold) 112
Mr. Dress Up (Chabara) 117
Hurry Hawk (Rawson) 117
Alpuhara (Costa) 107
Max Twine (Combs) 122
Pacific Maid (Swatuk) 112
Shielas Diamond (Carter) 107
Grand Enterprise (Sanchez) 117

SECOND RACE — Claiming, $1,550, for two-year-olds, six furlongs:
Hurricum (Chabara) 120
Blessed Return (Hamill) 115
Nicola Captain (Terry) 115
Paddy Grant (Estapper) 115
Pallaschek (Wolski) 115
Golden Pursuit (J. Arnold) 115
Rough Draft (Rawson) 115
Regal Leo (LeBlanc) 115
Magic Blue (Swatuk) 115
Solar Switch (No Rider) 116
Also eligible:
Royal Acclaim (Chabara) 115
Rockabar (Terry) 115
Bilinguist (Olguin) 115
Ellies Boy (Olguin) 115

THIRD RACE — Claiming, $1,550, for three and four year olds, six and one-half furlongs:
Regal Joy (R. McCowan) 106
Tulameen (Wolski) 111
Sailors Quest (Sanchez) 119
Slipper Moon (Skinner) 106
Maiuka (Leblanc) 114
Golden Whisk (Swatuk) 112
Magic Miracle (Wall) 114
Noble Friend (Chabara) 119
Scarlet Fox (J. Arnold) 114
Kit Somers (Terry) 119
Also eligible:
Leigh Erin (Hamill) 112
Rebel Robert (Carter) 114
Clear The Way (Sandoval) 114
Precious Joddi (Arnett) 102

FOURTH RACE — Claiming, $1,550, for three and four year olds, six and one-half furlongs:
Will She Do It (no rider) 114
Last Verdict (no rider) 102
Aim To Win (Rawson) 119
Princess Pine (J. Arnold) 117
Dicks Folly (Sandoval) 112
Little Aye O (R. D'Amours) 117
Magic Moon (Swatuk) 116
Abie Ario (Brownell) 109
Drum Majorette (Chabara) 111
Uditta (Wall) 115
Also eligible:
Overzealous (Ulrich) 107
Swift n'Easy (Carter) 104
Fleet Escort (Terry) 119
Kelmora (Brownell) 114

FIFTH RACE — Claiming, $1,600, for three-year-olds and up, one mile and one-sixteenth:
V. Count (Carter) 115
Labelle Virgo (R. Arnold) 115
Alderberry (J. Arnold) 115
For Money (Terry) 120
Icy Stare (Skinner) 112
Shock'M (R. McCowan) 107
Fathers Plum (LeBlanc) 112
Dicks Treasure (Wall) 115

SIXTH RACE — Claiming, $2,025, for three and four-year-olds, six and one-half furlongs:
Strong Item (Frazier) 112
Avons Gus (Sanchez) 117
Garrden Song (Carter) 107
Angri's Destiny (Wolski) 112
Charles Dore (Olguin) 119
Smokyoeks (Smith) 112
Into Orbit (J. Arnold) 112
Majestic Silk (LeBlanc) 112
Great Rapport (Wall) 116

SEVENTH RACE — Claiming, $2,155, for three-year-olds and up, six and one-half furlongs:
Angelic Shirl (Wall) 114
Lord Kudu (R. McCowan) 112
Bold Cookie (Sandoval) 110
Petite Mungo (Swatuk) 110
Winashot (Chabara) 117
Blue Candle (Munoz) 115
Delta Jay (Frazier) 117
Brennen (J. Arnold) 115
Treasure Mil (no rider) 110
Fabled Dancer (Rawson) 113
Also Eligible:
Surroy Magic (Olguin) 115
Mid Drive (Smith) 115
Fleetar Yet (Olguin) 112
Royal Jazz (LeBlanc) 120

EIGHTH RACE — CLaiming, $2,410, for three-year-olds and up, six and one-half furlongs:
Kippynite (Skinner) 115
Tawasentha (Combs) 110
a-Royal Jeep (Frazier) 115
a-Wiffi Waffi (Leblanc) 110
Dancer Cort (Olguin) 115
Mr. Slick (Wolski) 115
Open Stock (Rawson) 122
Buckskin Billy (Smith) 115
McNoon (Costa) 108
Sandswift (Brownell) 115
Also eligible:
Flying Pennant (Sandoval) 118
a—A. J. Payne entry.

NINTH RACE — Claiming, $1,550, for three and four-year-olds, Canadian, six and one-half furlongs:
Our Tam (Smith) 112
Portrush (Leblanc) 119
Mr. Pickles (Frazier) 117
Winnikim (Olguin) 112
Black Dave (Combs) 117
Le Coq Du Nord (Wall) 117
Caledonia Miss (Brownell) 117
Beyond The Moon (Ulrich) 112
Ky Wild (Rawson) 119
Magic Haig (Swatuk) 114
Also eligible:
Sunny Easter (Sanchez) 122

Radio Shack®

OVER 130 STORES COAST TO COAST IN CANADA

Summer Clearance

REALISTIC®

REALISTIC 14-1918
STEREO 8-TRACK CARTRIDGE DECK
Reg. 59.95 NOW 49.95
Model TR-165. Audio cables with RCA-type plugs fit any stereo "AUX" input—NO hook-up problems! Walnut-grain wood case. Rear panel output level control.

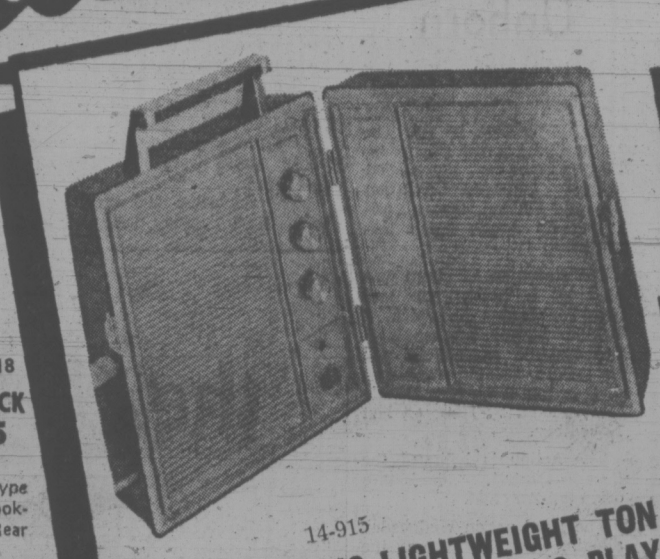

Reg. 99.95
NOW 79.97
14-915
REALISTIC LIGHTWEIGHT TON OF FUN!
8-TRACK STEREO PLAYER
- Full-Range Tone Control!
- Speakers Separate Up to 7-Feet!
- Streamlined, Lightweight Case!
- 117 VAC/Batteries/12 VDC!

Our Portiplay-8 has auto/manual program change, lighted program indicators. Has volume, balance, tone controls, 1-piece carrying case.

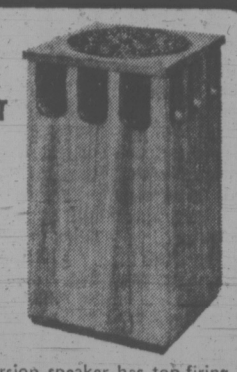

40-4022
NOVA-OMNI SOUNDS GREAT FROM ANY ANGLE!
Reg. 85.95
NOW 59.95
This 360° dispersion speaker has top-firing 8" woofer, extended-range high-frequency tweeter. Oiled walnut on all four sides, patterned top grille. 50 watts. 8 ohms.

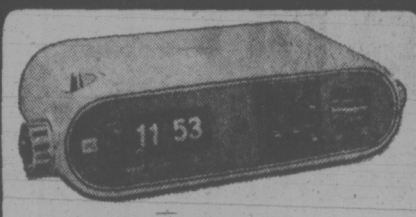

EASY-TO-READ AM/FM DIGITAL CLOCK-RADIO 12-2012
Reg. 64.95 NOW 49.95
Digichron-5. FM/AM digital. Side-mounted rotary tuning control. Very-visible revolving tuning dial. With FM line-cord antenna, large size numerals, earphone, jack.

12-674
REALISTIC PERSONAL PORTABLE
Reg. 26.95 NOW 19.95
Your best sound for the money! No-drift FM & clear AM! AC adapter jack; 3" speaker, AFC, batteries, earphone.

4 CHANNEL

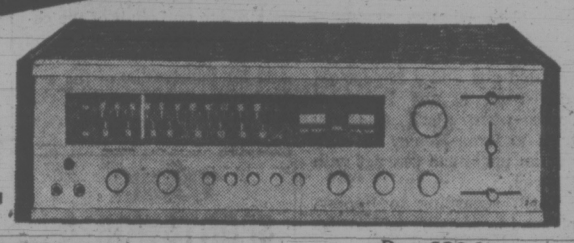

31-4008
MOVE UP TO THE "SOUND OF THE 70'S"
100 WATT QUADRAPHONIC RECEIVER!
Reg. 339.95 NOW 289.95
Realistic QTA-750. Features our exclusive "decoder" circuit which enables you to enjoy synthesized 4-channel sound from your present 2-channel stereo sources—tapes, records, or FM-broadcasts: plus all the 4-channel programs now widely available and those to come! That's why we say this is the receiver for today AND tomorrow!

60-2130
SHAKE, RATTLE N'ROLL
Reg. 8.95 NOW 6.95
Automatic cordless five-in-one Dice game. Press the button the dice shake and rattle and suddenly the cup flips and the dice roll.

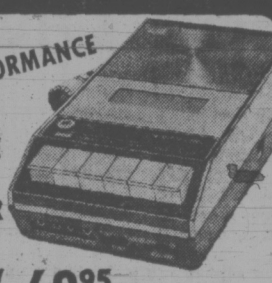

14-869
HIGH-PERFORMANCE PORTABLE CASSETTE RECORDER
NOW 69.95
Model CTR-12. Use it on regular house current too! Output jack for earphone or monitoring, record level/battery meter, earphone, patch cord, remote control mike.

REALISTIC DX-150A
HAM/SWL SSB/CW RECEIVER
20-150
Reg. 179.95
NOW 129.95
Solid-state; 11 front-panel controls; continuous coverage from 535 KHz to 30 MHz; illuminated electrical bandspread for 160-10 meters (Ham and CB); separate logging scale. Also, fast & slow AVC; variable pitch BFO; cascade RF stage; noise limiting in IF & audio stages; lighted "S" meter; Zener stabilization; OTL audio; built-in monitor speaker; front panel speaker jack.

BLACK JACK
Reg. 7.95
NOW 6.95
60-2125
The player starts the cards rotating by pushing the starting switch. By pushing two buttons, the first 2 cards will appear. If he wishes to add to his total he continues by pushing the third, fourth or fifth button.

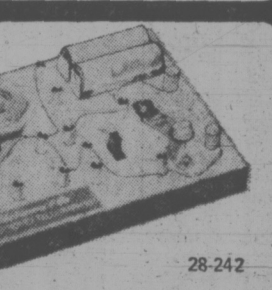

28-242
2-WAY TELEPHONE/TELEGRAPH KIT
Reg. 12.95 NOW 7.95
Talk, buzz or flash between rooms. Safe —Battery powered. No soldering.

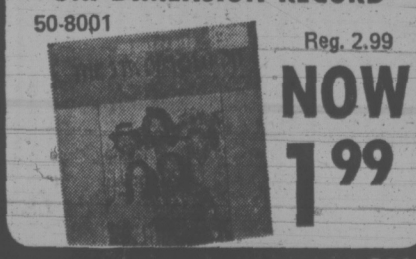

5th DIMENSION RECORD
50-8001
Reg. 2.99 NOW 1.99

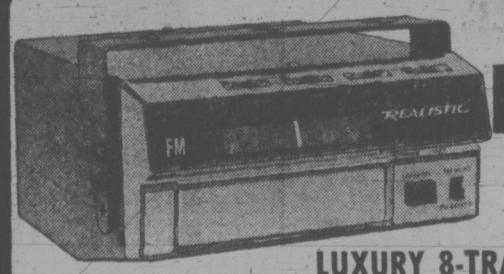

Reg. 129.95
NOW 99.95
12-2026
REALISTIC LUXURY 8-TRACK WITH FM STEREO RADIO
Here's versatile car entertainment! FM radio features stereo-mono selector for pickup of strongest available signal. Player has push-button program selector, all standard features. 10-watt stereo amplifier.

SALE PRICES IN EFFECT UNTIL AUGUST 18 '73

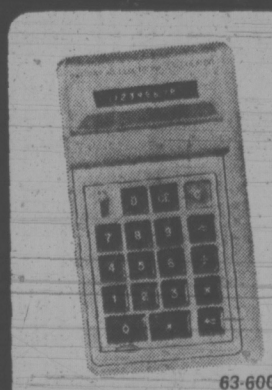

3-WAY POWER ELECTRONIC CALCULATOR
Reg. 159.95
NOW 98.00
Instant electronic wizardry + pays for itself in time and trouble saved. Adds! Subtracts! Multiplies! Divides. Does chain multiplication and division! 8-Digit readout plus overflow. Automatically positions decimal point! Employs "Fail-Safe" separate jacks for operating on AC current and recharging batteries.
63-600

22-4028
RESISTANCE SUBSTITUTION BOX
Reg. 5.95 NOW 3.95
Furnishes 24 resistance values in two ranges of 12 steps each. Low 15 to 10,000 ohms; high 15,000 ohms to 10 megohms. Complete with test leads. A must for every experimentor's work bench.

FREE!
EVERY WEDNESDAY
During August Is
BATTERY DAY
When you bring any one radio, walkie-talkie, flashlight, toy, we will replenish its batteries free. ("D", "C", "AA", 9 volt). Our "New Formula" Brand

9 DAYS ONLY, AUG. 9th to Aug. 18th
AT BOTH OUR STORES
SHOP EARLY! SUPPLIES LIMITED!

609 Yates St.
Between Broad and Government 384-6411
HOURS: Daily 9 to 5:30, Friday 9 'til 9

CHARGEX

3986 Shelbourne
University Heights Shopping Centre 477-9119
HOURS: Mon. to Fri. 10:30 'til 9, Sat. 10:00 'til 6

Radio Shack
A DIVISION OF TANDY LEATHER CO. OF CANADA LIMITED
UNE DIVISION DE TANDY LEATHER CO. DU CANADA LIMITÉE

SCREAMING CHILD CALLS 'A HOAX'

ALBUQUERQUE (UPI) — A voice believed that of a very scared boy sitting alongside his dead father and signalling hysterically for help on citizens' band radio disappeared today. Authorities indicated the signals may have been a cruel hoax.

The voice had been monitored off and on by a widespread network of citizens' band buffs, from Mississippi to California since Tuesday afternoon.

Fluoride 'of Dubious Value'

LONDON (CP) — A committee of medical and scientific experts has concluded after a 10-year study that adding fluoride to water supplies may not only be of dubious value in preventing tooth decay but actually harmful.

The British government believes fluoride to be an important factor in dental health, but has left the matter up to local authorities. About 3.5 million persons in England now receive drinking water treated with fluoride.

The committee of doctors, dentists, veterinarians and scientists which produced the antifluoride report say they have evidence that fluoride merely delays the onset of tooth decay in children for one or two years and thereafter has no effect on the rapidity of decay.

Tooth enamel containing fluoride might be more brittle and therefore weaker and fluoride may also cause stained and unsightly teeth in older children, the report said.

It may also affect the rest of the body, depending on the amount absorbed. The report said fluoride is highly undesirable for pregnant women or sufferers from kidney disorders, cardio-vascular or rheumatic troubles or thyroid disturbances.

The committee said adding phosphates to certain foods might give more protection without the risks of fluoride.

The group, which calls itself the Scientific Committee for the Study of Fluoridation Hazards, is described by the British Dental Association as an unofficial group which the association does not support.

"There have been two government reports on fluoridation, whose conclusion was that fluoridation produces a substantial reduction in dental decay in children and is completely safe," the association said in a statement.

Bizarre Sex Deaths Probed in Texas

HOUSTON (UPI) — Jail trusties gouging through three lime-soaked graves Wednesday night unearthed the bodies of eight young men apparently the victim of a "perverted, sadistic clown" who sexually molested them and buried them in a boat shed during the last two years.

Police said they expected to find more bodies in the muggy boat shed today.

Elmer Wayne Henley, 17, led police to the scene Wednesday after he said he shot and killed Dean Corll, 33, at the man's suburban Pasadena home to prevent him from sexually assaulting and killing him and two companions.

Corll is suspected of the mass killings.

Henley said the four had a party and sniffed acrylics out of a bag.

"He woke us up and was tying us up and handcuffing us," Henley told reporters while sitting handcuffed in a patrol car near where the inmates were digging up the remains.

"He said he was going to kill us all, but first he was going to have his fun.

"I talked to him and told him I would do the killing if he would let me up and let me go."

Henley said he was released and soon grabbed Corll's .22-caliber pistol and shot him. He called police and told them of Corll's alleged sexual attacks and burial ground.

"At first it was just this guy's word," detective David Mullican said. "Then we started out and found eight bodies."

Police said the bodies were buried beneath six feet of dirt and lime and the stench was not noticeable until the digging was well underway.

Four bodies were wrapped in cellophane bags and the others in bags that deteriorated and collapsed as the inmates pulled them out.

"I'm not going back in there," inmate Benny Burch said. "It's just grisly. It's like picking up chunks of beef."

One of the bodies is believed to be that of a boy missing since 1971. He was 13 years old when he disappeared. A bicycle, matching the one owned by the missing boy, was found leaning against the boat shed, where drydocked boats were kept by owners who didn't plan to use them for several months.

"This is one of those bizarre sex deals," Mullican said. "Apparently he has been doing this for quite some time."

Police believe the victims were murdered in Pasadena, on Houston's southeast side, and the bodies carried to the boat shed on the southwest side, a distance of 15 miles.

Henley told police he, a 15-year-old girl and a 20-year-old man were at the Pasadena home when Corll allegedly tried to force Henley to commit an unnatural sex act with the girl.

Corll, according to Henley, planned to sexually molest the man, who with the teen-age girl, was tied naked to a board in the home.

Claim For Unborn

YELLOWKNIFE (CP) — A lawsuit involving compensation for an unborn child was filed Wednesday in the Supreme Court of the Northwest Territories, the second against Gateway Aviation Ltd. and Marten Hartwell following an Arctic crash last winter.

The statement of claim was flied by a Yellowknife law firm for James Karswick, a Toronto lawyer, on behalf of two Eskimo passengers and an unborn Eskimo child who died in the crash of a Beechcraft piloted by Hartwell last November.

The action is believed the first in Canada fo rthe estate of an unborn child.

The legal action Wednesday alleging negligence on the part of both Gateway and Hartwell, is being sponsored by the Eskimo Brotherhood.

The claim statement says Gateway failed to provide the services of a pilot properly trained and qualified to fly the aircraft under certain northern conditions.

The two-part, trible-action suit claims compensation for loss of life on behalf of the estate of the unborn child being carried by Nellie Nullayok and for deprivation of the service of that child for the Eskimo father.

$1,000 CHEQUES HANDED OUT

LONDON, Ont. (CP) — Insurance adjusters were combing Wednesday through the area struck by a series of natural gas explosions Tuesday and handing out $1,000 cheques to residents whose homes were damaged.

Tom Brodhurst, a London insurance adjuster, said the "cheques represent an advance payment for losses under the Union Gas Company's liability insurance."

"We are making these advance payments to people whose homes were destroyed or who suffered substantial damage."

The explosion and resulting fires that started shortly before noon Tuesday destroyed 10 homes.

CAMPERS! FISHERMEN!
ICE BLOCKS CUBES
• Frozen Bait
• Marine Gas
• Naphtha (White Gas) ------ Gallon 75¢
WESTVIEW AUTO SERVICE
Trans-Canada Highway at Tillicum
OPEN 25 HOURS DAILY
THE CHEVRON STATION

Bar Group Slams U.S. Dope Laws

Washington Post

WASHINGTON—The American Bar Association Wednesday endorsed repeal of laws making simple possession of marijuana a crime, repeal of laws punishing private sexual acts between consenting adults and the abolition of legal restrictions on access to contraceptives.

These actions, which many members of the organized bar never thought they would see, were topped by a resolution urging state bar associations to move promptly against alleged unethical practices by lawyers uncovered in the Watergate investigations.

The ABA's 318-member House of Delegates, prodded by resolutions from the general assembly which is open to all members, took the new policy positions in quick succession as the association's annual convention drew to a close.

Each resolution was accompanied by disclaimers which emphasized that the organization was not endorsing promiscuity or the use of marijuana.

Delegates, however, made clear that their objections to current marijuana laws was based heavily on a pattern of discriminatory enforcement and excessive prosecutions of mere users as opposed to large-scale dealers.

After approving decriminalization measures by votes of 122 to 70 and 103 to 84, the delegates killed a proposal to endorse "regulatory schemes" for marijuana—which some said amounted to legalizing it—for the states.

The floor debate in the house of delegates session at the Sheraton Park Hotel was a battle between members who said marijuana continued to hold uncertain dangers and those who said current laws are making criminals of their own children.

The Watergate resolution, approved by overwhelming voice votes in both the assembly and the House of Delegates, capped several days of discussion over what the national association could do about scandals which have injured the profession's image.

Without naming individual lawyers—an earlier version named seven attorneys implicated in senate hearings and criminal cases—the resolution said the ABA "condemns and denounces any unethical action" by lawyers and urged that "prompt and vigorous disciplinary investigation and appropriate action should be taken forthwith."

Several members said there was no need to postpone disbarment proceedings in some cases of confessed crime or unethical conduct.

Pulp Workers Vote to Strike

HULL, Que. (CP) — Operations at the E. B. Eddy pulp and paper plant were shut down Wednesday after 1,700 workers voted for strike action to support demands for higher wages.

The workers, members of the United Paper Workers International Union, voted 93 per cent in favor of the strike after management turned down a request for a new two-year contract with annual increases of 12 per cent.

The company has offered a three-year contract with annual increases of seven per cent. The current hourly rate for workers is $3.65.

TENNIS SPORTSWORLD
Hillside Shopping Centre 388-6322

LO-COST AUTOMATIC TRANSMISSIONS
FREE CHECKUP
see LO-COST
1901 GOVERNMENT 388-4248
AT CHATHAM

Lamb's light Rums.
They get along with anything the world can offer.

Lamb's White and Lamb's Palm Breeze Rums are so light and uniquely mixable you can enjoy them with almost anything.
Try some soon with your favourite mixer for a truly satisfying experience.

Lamb's. The Rum of the World.

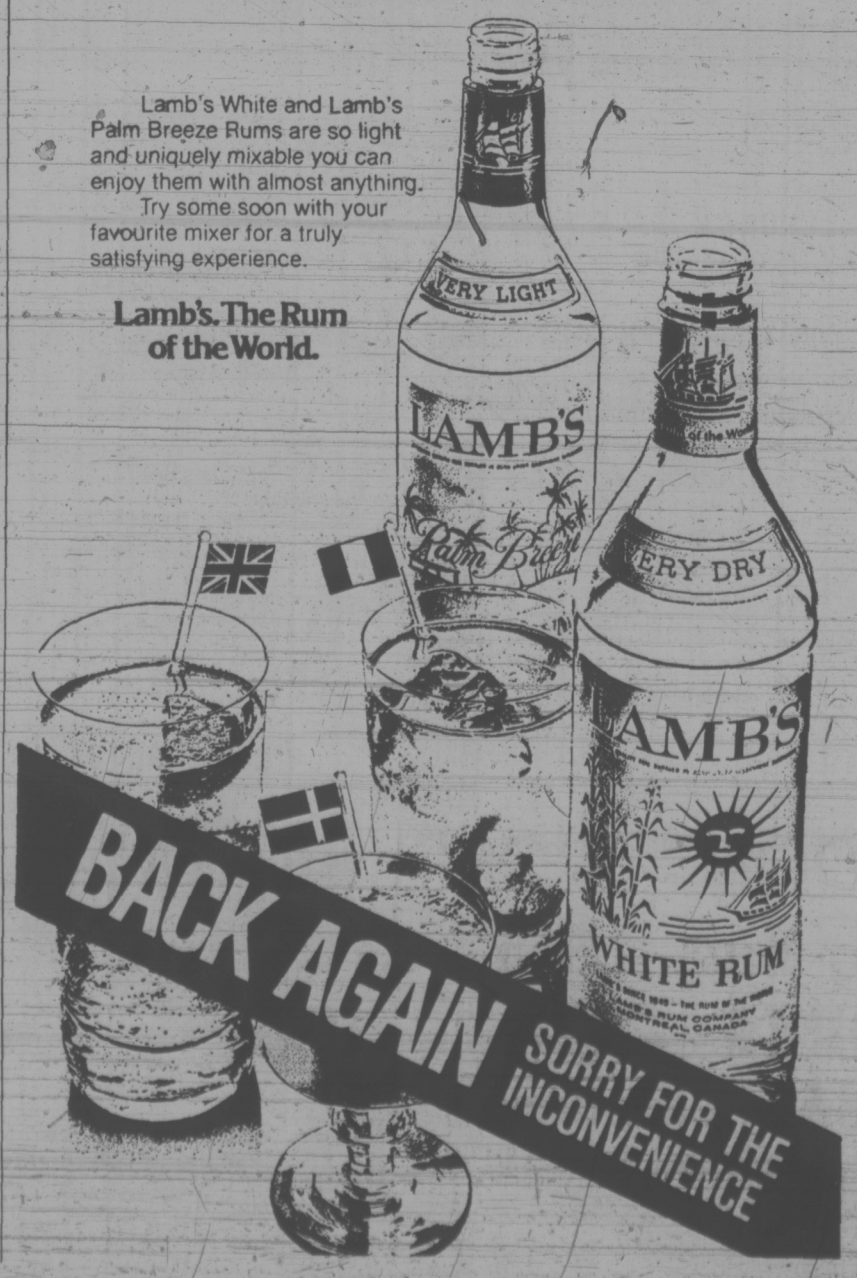

the Bay
Snap up the values in Cameras
Don't let prices put the bite on you!
Take advantage of these great bargains in Cameras.

X1 Olympus 35RC 35 MM Camera.
Like two cameras in one: an adjustable camera for the creative photographer, and an automatic camera for the less experienced photogapher. Shutter speeds from 1/15 to 1/500 of a second – B. Sharp 2.8 lens with rangefinder focusing and built-in self timer. Complete with case.
Sale Price 99.99

X2 KEYSTONE 60 SECOND EVERFLASH CAMERA. Takes colour or black and white pictures using polaroid film — and develops them in just seconds. Built-in flash means you never buy flashcubes. With automatic exposure meter and built-in electronic development timer. Easy focussing system. Sale Price 69.99

X3 POLAROID SQUARE SHOOTER II. Uses Polaroid type 88 film for colour pictures in just one minute. Built-in flash uses standard flash cube. With automatic electric eye and electronic shutter. Everyday Low Price 29.99

X4 KEYSTONE XL100 MOVIE CAMERA. Special design makes it easy to aim and shoot. Uses high speed Super-8 film for excellent indoor shots without movie lights. Automatic exposure control. Everyday Low Price 99.99

X5 HANIMEX 1200 RF SLIDE PROJECTOR. Complete remote control operation with fast 2.8 lens. 24 volt, 150 watt bulb is blower cooled with "whisper-glide" fan. Takes Hanimex 120 capacity circular trays or 36-45 capacity straight trays. Sale Price 69.99
(Without remote control, Sale Price 46.99)

Cameras, Downtown, (Main floor)
Lougheed, Richmond, Surrey, Champlain, Victoria

Use your Bay Account Card

DAILY STORE HOURS 9:30 A.M. TO 5:30 P.M. OPEN THURSDAY AND FRIDAY 'TIL 9:30 P.M. DIAL 385-1311
GULF ISLANDS AND ISLAND CENTRES OUTSIDE GREATER VICTORIA CALL TOLL FREE ZENITH 6040.

Hudson's Bay Company

there's NO sign but walking IS definitely allowed along the one-mile much-restricted Dallas Road stretch of Beacon Hill

★ ★ ★

SO HAPPY WALKING

Training Lack May Be Cause Of Bus Mishaps

By PAT DUFOUR
Times Staff

Poor driver training and use of double-decker buses in off-route areas are the cause of accidents sustained by B.C. Hydro double-deckers, Jerry Conrod said Wednesday.

Conrod is a partner of Tweed Line Tours Ltd, and drove the double-decker which is the latest to be damaged in the Hydro fleet before it was sold to the public transit system.

Refuting assertions that double-decker buses are unsafe, Conrod claims the cause of accidents are human error on the part of the drivers.

The latest accident happened Tuesday evening in Oak Bay's Midland circle, caving in the left front of the top deck, shattering glass and collapsing the sheet metal frame.

"It takes time to become accustomed to these vehicles," Conrod stressed. "They're all right-hand drive and you have to have the training."

Conrod said all double-deckers were equipped with safety glass and all are scrupulously examined before being allowed into Canada.

"The double-deckers have been driven for years here without an incident. They're all over the world. The fault lies in Hydro's training program—or lack of it," he said, adding, "they have to be driving in areas where it's not safe to be."

He explained Hydro is operating on a "spare board" basis, meaning a driver could be switched from the conventional type of bus to a double-decker at short notice.

They (the drivers) shouldn't be hopping from double-decker to a smaller bus," Conrod claimed, "They're asking for trouble. Somebody's remiss."

Referring to Tuesday's accident, Conrod said:

"Had this double-decker been on the proper route this accident would never have happened."

He said the double-decker was 14 foot 2½ inches in height (it had struck an overhanging oak tree), while regulations require a special permit for vehicles over 13 feet six inches under the provincial Commercial Transportation Act. Vehicles more than the regulation height require a special permit, except in the case of Hydro as it is a crown corporation.

The permits are for arterial highways. Oak Bay has no bylaw on height restriction while the city of Victoria has one restricting heights in line with the provincial legislation.

Conrod said it cost him $140 each year to get the city's permit under the height restriction bylaw.

Hydro traffic manager David Suttie admitted today the double-decker was in an off-route area when it was damaged Tuesday.

He asserted that Hydro drivers were being given adequate training before being assigned to the double-deckers.

"They have 20 hours on sight-seeing equipment," he said.

Suttie declined to define what the sight-seeing equipment was or to be specific on how many actual hours of the 20 were spent on the double-deckers themselves.

He said he left those kind of details up to his supervisors.

Suttie said it would be impossible to have a group of drivers assigned to only double-deckers.

"This would mean that they'd be out of work in the winter," he said, "You can't do that with your union."

An Oak Bay police spokesman said today that it was "unfair" to have drivers jockeyed between conventional vehicles and the double-deckers.

"They should have a group of drivers on these vehicles," he said, "It's not fair to jack a man around. No matter how good a driver you are it might not ring a danger bell until it's too bloody late. You might not realize until the last minute that you're dealing with a very different height situation."

Liberal leader David Anderson today lashed out at the provincial government for allowing one of its crown agencies to subject the public to hazardous safety conditions.

There have already been enough problems regarding the double-deckers, Anderson said, which B.C. Hydro insists on parking illegally on both sides of the causeway in the Inner Harbor.

"And, meanwhile," Anderson observed, "the city of Victoria has not had enough guts to sue them . . . or even let air out of their tires."

'INSURED BY GOD' IS HIS EXCUSE

A Victoria man who told the judge he didn't need car insurance because he was "insured by God" will undergo a 30-day mental examination to see if he is fit to stand trial.

Allen Donald Laatsch, 22, of 2219 Shakespeare, was charged with dangerous driving, driving without a licence and driving with no insurance on the Pat Bay Highway.

He appeared in Victoria provincial court Wednesday pleading guilty to the no insurance charge. "I work for God and I figured I had all the insurance I needed."

"Somebody's got a problem here," Laatsch told Judge William Ostler.

"You guy's think it's me. You guys, the government, are established materially and I'm established spiritually because I work for God."

Laatsch will appear in court again Sept. 5.

Symphony In the Park

The final concert of the Victoria Summer Festival will feature violin virtuoso Lorand Fenyves.

Fenyves, former concertmaster of the Suisse Romande Orchestra, will perform the popular Mendelssohn Violin Concerto with The Victoria Symphony Sunday at 2:30 p.m. at the Cameron Bandshell in Beacon Hill Park.

Entertainment during the intermission will be provided by the three-man Zsakai Gypsy Orchestra with Aladar Zsakai, violinist; Lagos Nemeth, cellist; and Lagos Szenasi playing the cymbalum.

Russian Coming In High Schools

Students in at least three Victoria secondary schools will have an opportunity this year to learn the language of the Soviet Union.

Russian, the third most widely spoken language in the world, is understood by less than one per cent of the Canadian population and last year only 114 high school students in B.C. studied it.

A course in beginners' Russian is approved by the department of education, however, and, with the help of the University of Victoria, it will be offered in the city in September.

"Anyone with common sense realizes the importance of Russian in the world today," says Dr. Terry Rickwood, head of the UVic Slavonic and Oriental Studies department.

"It's not a case of esoteric study, it's something of very practical significance," he said.

Oak Bay High, Vic High and Central Junior Secondary, along with some independent schools, will offer introductory courses.

It's not the first time the language has been offered in Victoria schools but this time, with the encouragement of UVic, the students hope it will be the beginning of an expanding program.

Other attempts to teach Russian have petered out, not because of lack of enthusiasm on the part of students, but simply lack of any follow-up courses.

Now teachers hope to build up successive courses in high school which will lead into more advanced university courses.

"It's a grassroots problem. We want to increase enrolments. All our first year students start from scratch," Rickwood said.

"It's to our benefit of course," he admitted.

Rickwood said there is a myth about the difficulty of learning Russian. The different alphabet can be learned very easily, he says, and the grammar is not as difficult as French and German.

David Voth, principal of Oak Bay High, says the course was taught once before at the school but was dropped because of the lack of any continuous program.

They found then that Russian was not especially difficult for the students, Voth said.

At least 20 students will be enrolled in Russian at Oak Bay and Mrs. Peter Marson, who will teach the course at Central Junior High, expects a good response from students.

Department of education officials report Russian is taught in some Vancouver schools and in Creston, where there is a large Doukhobor population, but there is no marked trend of increasing enrolment in the language.

One of the problems is the lack of qualified teachers but Victoria is lucky to have several teachers already trained in the language.

UVic has a full bachelors degree program in Russian and the University of B.C. does post-graduate work and offers a PhD in the language.

Sooke Cyclist Killed

A Sooke man died and two others were injured in a motorcycle-truck crash at the intersection of Pat Bay Highway and Tanner Road Wednesday night.

Central Saanich police said Anthony Robin Jacobs, 19, of Sooke Road, was pronounced dead on arrival at Royal Jubilee Hospital. Jacobs was the driver of the motorcycle.

A passenger on the bike is still unconscious in Royal Jubilee. Police have not released his name.

The driver of the truck, Stan Cook, of 6363 Rudolph, was taken to hospital with only minor injuries. Police said he was shaken up after the accident, but is in good condition.

The truck was driving north on Pat Bay Highway and turning onto Tanner Road when the collision occurred, police said.

SURFACED TOO FAST

A Victoria scuba diver who surfaced without breathing out was rushed to the Esquimalt decompression chamber Wednesday night suffering from internal bleeding and chest pains.

The diver, identified as Douglas Coulter, 20, address not known, spent more than two hours in the chamber before taken to Victoria General for X-rays.

Coulter was diving off the breakwater on Dallas Road when the mishap occurred.

Victoria police said they believed Coulter panicked and surfaced without exhaling, causing a condition known as the bends.

Coulter was listed in fair condition.

Police said the man was pulled out of the water and lying on the breakwater shore by the time ambulances arrived.

First aid attendants walked the half-mile to the stricken diver and then carried him over the rocks to the ambulance.

Coulter had apparently been training with a diving school at the time of the accident.

LOCAL SHIP MOVEMENTS

MINISTRY OF TRANSPORT

Camsell at Cambridge Bay, Douglas and Ready in Sand Heads patrol area, Quadra on Station Papa, Racer in Tofino patrol area, Vancouver in port, Rider northbound in Discovery patrol area.

NAVY

Kootenay at sea, arriving 10 a.m. Aug. 16; Provider at sea, returning 7 p.m. Aug. 10; Columbia, Chaudiere and Porte de la Reine at sea, no return date listed; all other ships in port.

Low Water Mark No Problem Yet For Salmon Fry

Salmon fry in Goldstream River are in no danger at this time, fisheries officer Harry Grainger said today.

He said the federal fisheries department is "not concerned at this point" for the security of coho salmon fry in the river where Goldstream Park naturalist Freeman King Wednesday feared low water and algae growth were harming fish.

Grainger could see no necessity at this time for seeking additional water for Goldstream from the Greater Victoria Water District, which he suspected may be letting more water downstream than it is required to do. Water levels had been constant for six weeks, he said.

Howard English, a director of Victoria Fish and Game Association and representative to Amalgamated Conservation Society which runs a fish feeding program on the river, said more water would mitigate the problem only temporarily.

"Algae growth is a real problem," English said, noting algae need both warm water and a source of nutrient to thrive.

"High density subdivision growth in the drainage area of Goldstream is causing a very serious problem of algae growth . . . (posing) a serious threat to environmental, recreational and esthetic values."

King said algae is choking oxygen and natural food supply for the young salmon and more water should be released.

In the past two or three years the Capital Regional District has been allowing development of housing subdivisions on and near the banks of Goldstream and Langford Lake, which has an outlet into the river.

"They never should have permitted high density development until sewers are installed. This is the worst type of environmental degredation," English said.

He said he had been "adamantly opposed" to a proposed shopping centre to serve the new housing. This would aggravate the condition of Goldstream by additional effluent, English said.

Rather than permitting more density, the regional district should be protecting "one of the finest parks" in Victoria.

Water commissioner Ron Upward also said he is concerned about effluent getting into Goldstream. It was the water board's argument that seepage was bound to enter Goldstream eventually as 150 houses and more than 200 transient campsites have been permitted, together with some outflow from wholly-developed Langford Lake.

He was not concerned about the water level in Goldstream, having said Wednesday there was no thought of increasing the summer commitment of six cubic feet a second.

Some water may be spilling into Goldstream in addition to this amount during overnight slack periods, he said.

His first concern is for the water supply, Upward said. Other considerations come second. "People don't realize just how dry this year has been—since mid-January, not only the summer."

River banks become more absorbent as the water table drops, Grainger said, which could cancel out any remaining natural runoff. But the rainfall outlook is not far off, "usually for the first or second week of September."

Flow of Tourists Nearing Its Peak

Flow of tourists into Victoria today neared its summer peak, with between 10 and 20 per cent more visitors wandering through the city than on the busiest day in July.

Operators of major downtown tourist attractions said the volume of visits began to pick up noticeably Wednesday and should hit their peak over the next six days.

After Aug. 15, the flow begins to taper off. But August is usually a much busier month over-all than July.

At Undersea Gardens, Peter Tredgett said the number of visitors there had reached a level at least 10 per cent above the busiest period in July.

Number of enquiries Wednesday at the Causeway visitors bureau tipped 1,200, up 20 per cent from comparable July days.

Tourists coming to the bureau give various reasons for travelling in August, rather than July.

Most frequently given reason is that a July holiday gives workers nothing to look forward to during the rest of the summer, so vacation is delayed as long as possible.

Others say they like to get their gardens and lawns in shape before going out of town.

A visitor from California said August is much hotter in Los Angeles than July and it was nice to go north and cool off at this time of year.

A large number said they could not think of any reason for taking holidays in August rather than July. Several remarked: "I always take my holidays in August."

Although the flow of visitors typically begins to decline after Aug. 15, the numbers are still higher than in the previous month.

However, in the week before Labor Day most out-of-towners begin heading home to avoid the last-minute traffic.

In 1972, the number of enquiries at the Causeway bureau totalled 25,486 in July and rose to 38,335 in August.

This year, there were 26,098 coming to the booth in July, up 2.4 per cent over the previous July. At the same pace, more than 40,000 could be expected to come to the bureau in August.

Downtown tourist operators report that the bureau figures often are very close to the percentage increase or decrease of visitors to their attractions.

However, most operators reported the increased tourist flow in July as being of the order of 3 per cent to 5 per cent above the previous July.

The season has been described as "very good" and "quite satisfactory" so far.

Some operators expressed nervousness about the weather during this make-or-break week, because they do not get a second chance if it rains.

DON'T WORRY: TAXMAN

Don't worry. This is the latest word from the local income tax office.

Residents who haven't yet received their income tax returns aren't necessarily going to end up facing charges in provincial court.

There are still some 150,000 returns still to be processed in the department's data centre.

Local spokesman Mrs. Betty Chalmers said Wednesday there were 700,000 return forms with "snags" caught in processing as late as July 25.

"I filed mine on the last day and I haven't received any word yet and it isn't a cause for worry," she said, adding the local office has been swamped with calls of expectant taxpayers.

She said a statement by Robert Stanbury, minister of national revenue, several weeks ago that persons who hadn't received their returns were being investigated was "far too strong" a statement.

"Investigated is not what it is at all."

Some of the returns, she said, especially those filed late, could be held up by small arithmetical errors, or omitting the necessary receipts or forms.

"The big problem was people didn't fill in all the blanks—they got tired half-way through."

Those residents who haven't received word and have moved, she asks that they get in touch with the local post office and

JELLY SIDE DOWN
nancy stahl

A 60-Year-Old Still Feels Growing Pains

One of the fringe benefits of purchasing a 60-year-old house, we reasoned, is that it is located on a sixty-year-old lot full of 60-year-old grass and trees that are too massive to be inadvertently run over with the power mower.

For years we had dealt exclusively with infant vegetation, sitting up all night with a colicky oak, getting down on all fours to pick aphids off the leaves on the maple tree. When my husband would rush home from the office shouting "Are they all right?" I never dreamed that he meant the children. And after I had to inform him that the mailman had stepped on the weeping willow, we simply sat together on the sofa in brave, stricken silence.

We were therefore totally unprepared for the wanton exuberant growth which we constantly find smashing through the living room window, intent on twining itself around, and possibly ingesting, the table lamp.

Of course it is our own fault. While our garden lay domant and indolent, we not only worked lavish amounts of fertilizer into the soil, but we dug out and removed all the old pieces of buried brick and empty beer bottles, thus completely destroying the "survival of the fittest" concept which for 60 years had kept our garden in balance.

When the first spring rain fell, the garden gave a lascivious chuckle and sprang to life. Sixteen Dutch tulips erupted through the asphalt driveway, and we found the front door lashed shut with ivy.

As things stand now, the privet hedge can only be pruned from the upstairs windows. And while other men carry briefcases to the office, my husband packs a machete.

Actually, there are certain compensations: we should have a fantastic crop of Golden Delicious apples by September. If they don't all drop into the chimney.

WILLOW
FROM YUGOSLAVIA

A GOLDEN WILLOW—INTRICATELY WOVEN INTO A STURDY AND GOOD LOOKING CHAIR FOR PATIO, FAMILY ROOM, APARTMENT LIVING...

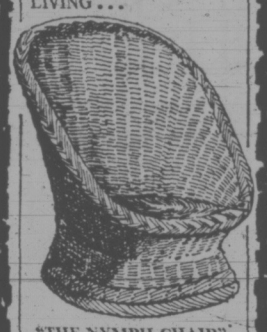

"THE NYMPH CHAIR"
11" HIGH SEAT $19.94
15" HIGH SEAT $24.62

COST PLUS IMPORTS
1102 Government St.
388-5477

OPEN 7 DAYS AND 7 NIGHTS A WEEK

Kisonak with wife Beverly, daughter Janis, 17, and sons Richard, 18, and Wayne, 12

Father Ends Hopeless Fight

LEWISTON, Me. (AP) — "I am scheduled to die this year . . . I refuse.

With those words veteran reporter Richard Kisonak began a hopeless 21-month fight against amyotrophic lateral sclerosis.

Kisonak died this week at 44, his wife Beverly at his bedside.

He had beaten the medical odds, stretching his life nine months beyond the maximum one year which doctors had given him.

Kisonak's fight began Nov. 11, 1971, when a Portland neurosurgeon informed him he was suffering from the muscular disease. He was told that he had a year to live, "if he's lucky."

Newspaper stories about Kisonak's struggle brought inspiration to thousands of victims of the disease.

A story he wrote for the Maine Sunday Telegram of Portland, Me., began: "I am scheduled to die this year.

"For several months a mysterious, fatal disease, the name of which I can barely pronounce, has quietly and determinedly been waging a hellish war on my muscular system. It will continue to do this, the doctor says, until I am paralysed — and die."

Kisonak is survived by his wife, two sons, Rick, 18, and Wayne, 12, and a daughter, Jan, 17.

His funeral will be at 2 p.m. today in Trinity Episcopal Church in Lewiston.

Drug Discovery Shallow Claim Or Big Break?

SAN FRANCISCO (Reuter) — A new drug, extracted from cow's liver and claimed by its makers to be as big a medical breakthrough as penicillin, is stirring a controversy in the United States.

It is called orgotein and its most promising potential, the manufacturers say, is as a treatment for chronic rheumatoid arthritis, for which there is at present no effective long-term remedy.

Orgotein is produced in Mountain View, Calif., by a tiny firm—it has only 25 employees—called Diagnostic Data, Inc. (DDI).

The drug is at present approved by the Food and Drug Administration only for use on horses, with approval for small animals, such as dogs and cats, expected in the next few months.

The company has sold $4 million in stock to pay for involved clinical studies, beginning this year, to satisfy the U.S. authorities that the drug is safe for humans.

And the company says its British licensee, Fisons Ltd., is preparing to spend $2 million on 10 similar studies in Britain, Ireland, France, South Africa and Australia. Fisons has just ordered $200,000 worth of the drug to begin the tests.

Company president M. D. Smith says orgotein is as big a medical breakthrough as was penicillin. But the Wall Street Journal said the company's claims are marred by "slim evidence and flawed research."

The newspaper said the enthusiasm of investors and stock brokers is matched by a growing questioning and skepticism in scientific quarters.

Diagnostic Data, said the paper, is "a fascinating example of a company that is gambling all its chips on a single high-risk product."

"Skeptics note that after nearly 10 years of development there isn't a single article in the world medical literature on orgotein."

The Wall Street Journal also charged that most of the seven veterinarians who tested the drug on 164 lame horses and submitted reports to the Food and Drug Administration accepted DDI stock as well as cash in return for their services.

The paper quoted top pharmacologists as saying they were shocked by such unethical practices. And it reported that two veterinary journals had rejected articles on orgotein because the studies they were based on "lacked controls."

A leading rheumatologist, said the paper, turned down an offer to test the drug on humans because he considered the drug "bizarre" and because he believed "there isn't a high level of objectivity" at the company.

The newspaper's charges brought 300 of the company's 8,000 stockholders to the annual meeting in San Francisco recently angrily demanding explanations.

Smith told his stockholders: "We have a good and excellent drug that is greatly needed by humanity and we intend to fight for it."

Good Old Cousin Dee— She Really Takes Cake

By MARY MOORE

My British cousin Dee is a perfectionist and has the traditional British sense of humour.

She made a Victoria Sandwich for a church Christmas bazaar. Early evening she strolled over to the bazaar to buy something and found her precious cake still unsold. She bought it back.

Much later she made it again and brought it here for our dinner and told the joke on herself. The cake is a beauty. I have made it twice and recommend it highly especially to our British cousins.

VICTORIA SANDWHICH
(a two-layer sponge cake)

1 c. butter (room temperature)
1 c. fruit sugar (no substitute)
4 extra large eggs or 5 medium size (room temperature)
2 tbsp. warm water
1 2-3 c. sifted cake and pastry flour
2 tsp. baking powder

Into beater bowl measure butter and fruit sugar and beat on "high" 10 minutes scraping down sides 4 or 5 times. Add eggs, one at a time, beating well between additions and scraping down sides of bowl. Add the warm water and beat in. Remove beaters. Stir the baking powder into the sifted flour and FOLD them in, a fifth at a time, until all is smoothly blended.

Line two 8-inch layer cake tins with wax paper on bottom only. Turn batter in and smooth top. Bake at 325 deg. Fahr. 30 minutes. Cool in pans on rack 5 minutes then run knife around edges and turn cakes out and peel off paper.

When cool put together with jam or jelly between. Dee says to use raspberry. I used apple jelly and May apple jam. Dee says "at home we sometimes spread the centre with a layer of jam and a layer of whipped cream." The top is sprinkled with icing of fruit sugar. A treasured recipe.

dear abby

DEAR ABBY: I hope you will print this letter to my secretary. There must be many other executives who have this problem and don't know how to handle it tactfully.

Take a letter, Mrs. Brown:

You are an excellent secretary, but I wish you would leave your personal problems at home. I am not a marriage counselor or a finacial adviser, and I haven't the time or energy to listen to problems concerning your children.

When you confide your personal problems to me, Mrs. Brown, although I may appear interested and sympathetic, the truth is, I am very uncomfortable, and I resent using my time (and yours) on such matters.

I value your services and don't want to seem unfeeling or unkind, but I would like our relationship to be strictly impersonal and professional.
—Your Boss

DEAR BOSS: I don't know how many bosses share your view, but I'm sure many of their wives do. When a secretary starts crying on her boss's shoulder, she frequently ends up in his arms. The only way to discourage personal conversations (in the office and out) is to abort them at the onset.

DEAR ABBY: We are a one-car family, and because I want to use the car during the day, my husband is picked up every morning by Harry, a co-worker. Harry also gives my husband a ride home every evening. (My husband pays him well for his trouble.)

A few months ago Harry and his wife separated, so Harry started coming a few minutes early to have "coffee" with my husband. Pretty soon Hary came a little earlier and had a "bite" of breakfast. Now he comes good and early and sits down to a full course breakfast with us every morning.

Not only that, but after work Harry doesn't just drop my husband off, he comes in for a "drink." Then he sits around hinting that he has no plans for supper, so I have to ask him to stay. I am up to here with that guy. My husband doesn't want to insult Harry because he has to work with him, and I don't think it's my place to tell him off. What do you suggest?—Had It With Harry

DEAR HAD IT: How about letting your husband take the car to work for a while? The inconvenience of being without wheels would be a picnic compared to putting up with Harry.

DEAR ABBY: I am a 13-year-old girl and I've never seen a problem like mine in your column.

A friend of mine, I'll call her Susan, was raped four months ago and she is pregnant. (She's my age.) Well, my Mom heard about it through the neighborhood grapevine and now she won't let me go over to Susan's house anymore. Susan doesn't want the baby, and she doesn't believe in abortion, so she is giving it up for adoption when it's born.

They never caught the rapist, and my Mom thinks the rape story is a big lie — that Susan's boy friend (I'll call him "Jeff") did it to her. I know Jeff pretty well, and I don't think he would do anything like that to Susan.

Anyway, I don't think it's fair that I am not allowed to go to Susan's house. She called me once and asked why I didn't come over anymore and I didn't know what to tell her.

Susan needs friends to comfort her right now.

What should I do?—Susan's Friend

DEAR FRIEND: Well, one thing you can't do is to disobey your mother. Since she didn't tell you you couldn't write to Susan, why don't you send her cheery cards and letters now and then? I agree, Susan does need friends right now.

CONFIDENTIAL TO M.M.: It's a great deal easier to forgive an enemy after you get even with him.

Weight on Shoulder Tough on Executive

YOUR HOROSCOPE

Forecast for Friday, August 10
By SYDNEY OMARR

ARIES (March 21-April 19): One who should know better could trip over legal wires — and involve you. Be on guard. Look beyond the immediate. Steer clear of one who promotes bogus scheme. Stay on right side of law. Control tendency to jump in where prudent persons refuse to tread.

TAURUS (April 20-May 20): Obtain valid hint from Aries message. Check fine points. Aquarius, Leo, Scorpio persons could play prominent roles. You may be trying to go too far afield. Stick with what you know. Time is upcoming when you can experiment. Now, however, is not that time.

GEMINI (May 21-June 20): Unorthodox associate may show you way to progress. Be receptive. Money that someone handles may be heading your way. Be sure there are no strings. Refuse to sell yourself short. Significant change occurs. Analyze reasons.

CANCER (June 21-July 22): Lie low. Do more listening than asserting. What you want is available — but you may have to wait. Know it and prepare accordingly. Taurus, Libra persons are likely to be in picture. Reconcile differences with partner, mate. Make intelligent concessions.

LEO (July 23-Aug. 22): Take note of Cancer message. See persons, situations as they exist, not merely as you wish they could be. Play waiting game. Observe and learn. Special care should be exercised during visits, dealings with relatives. Don't speak or write — or drive — while angry.

VIRGO (Aug. 23-Sept. 22): Emotional responses could cost you money. Organize thoughts, plans. Deal with individual who has sense of responsibility. You have right to know what goal is, where investments are going and what results are anticipated. Exercise that right!

LIBRA (Sept. 23-Oct. 22): Finish rather than begin — get overall view. Improve image. Find better ways of distribution. Write, advertise and publish. Ladies plays key role. One who is jealous may also be devious. Know it and protect yourself in clinches.

SCORPIO (Oct. 23-Nov. 21): What you seek is obscured, perhaps deliberately hidden. Look in new places; take different course. Leo, Aquarius persons may figure in important ways. Be independent without being arrogant. Stress creative methods.

SAGITTARIUS (Nov. 22-Dec. 21): Trust hunch; give full play to intuitive intellect. By following instincts, you take right path. Accent is on money, investment potential, fulfillment of unique desires. One who taught you much in past could make reappearance.

CAPRICORN (Dec. 22-Jan. 19): Lunar cycle continues to emphasize independent course. Many are well-meaning but misinformed. Heed your own counsel. One in authority requests favor. If you acquiesce, be sure you get proper credit.

AQUARIUS (Jan. 20-Feb. 18): One you admire confides weakness. Don't sit in judgment. You need additional information. Avoid jumping to conclusions. A secret is being withheld. Puzzle pieces fall together as complete story unravels.

PISCES (Feb. 19-March 20): Member of opposite sex figures prominently. Talk and listen. Treat others the way you wish to be treated. By being considerate, you make gains. Some of your desires are close to fulfillment. Gemini, Virgo persons may be involved.

IF TODAY IS YOUR BIRTHDAY you are creative, independent, a natural showman. You know how to illustrate and dramatize meanings. Surprise journey could be on agenda in October. You attract many born under your own sign, Leo, and also Aquarius. ou are intense. Opposite sex often finds you irresistible. And you are susceptible to flattery, more so than most persons.

NEED A GOOD JOB?
Then You Must Have Training

FALL TERM

Individual Instruction
Our training will prepare you for a good position.

JOB PLACEMENT SERVICE
Many calls for Sprott-Shaw graduates. Attend the friendly college that cares about you . . . trains you for employment as . . .

- Secretary
- Clerk-Typist
- Stenographer
- Receptionist
- Accountant

with Speedwriting ABC SHORTHAND ®
or Pitman Shorthand

Enroll for Classes Starting Sept. 4th or Any Succeeding Monday.

Phone or Call in for Further Information.

Sprott-Shaw
COLLEGE OF BUSINESS
"At Sprott-Shaw We Mean Business"
1012 Douglas Street 384-8121

In Our 70th Year
Saba Bros. Limited
Victoria 1130 Douglas St.
384-0561

New Arrivals!
45" to 56"
Novelty Woollens and Blends
Imports from France and Switzerland

A new collection of the world's most elegant and luxurious novelties in tweeds, jacquards, and woven borders.

These fabrics need to be seen to appreciate their quality and unusual colorings. For dinner dresses, skirts, and suits — you will find these exciting fabrics at Saba's.

Dryclean Only.

CHARGEX
CHARGE IT!
New Accounts Opened In Minutes.

GOING AWAY FOR THE WEEKEND?
Let a MedoX homemaker take care of your children for the weekend. Our homemakers will live-in!
Call . . .
MEDOX
and make the arrangements today.
388-4642
Affiliated with Office Overload

John McMaster
EXTRA — SAVINGS SPECIALS

LADIES'

NOW ARRIVING— Fall Wool Knit Suits 45.95 and 52.50
TWEED SUITS and TWEED STADIUM SUITS 125.00
DALKEITH SUITS 69.50 and 75.00
ENGLISH TWEED COATS 99.95 and 119.95
HARRIS TWEED COATS, at 85.00
SHOWERPROOFS, at 35.00
PIECE GOODS — Suitable for skirts, at Yard 2.00 and 2.50
DRESS BARGAIN RACK, to Clear at 9.95

MEN'S

LARGE SHIPMENT JUST ARRIVED— SPORT JACKETS, top quality Donegals, from 79.50
Others on Special, at 65.00
SUITS—Canadian All-Wool Botany 500, from 105.00
MAGEE ALL-WOOL SUITS, from 125.00

See our selection of Imported and Canadian Sweaters and Cardigans.

All-wool socks and pure cotton socks.
New Shipment of Chrysty's Hars and Driway Raincoats.

1012 Fort Street 384-4712

FRIDAY
7 P.M.
AUCTION

FINE FURNISHINGS
COTTAGE PIANO
GOOD RUGS
CLEARANCE
NYLON SHAG

APPLIANCES
8 REFRIGERATORS
AUTO. WASHERS AND DRYERS
DELUXE RANGES

KILSHAWS
AUCTIONEERS LTD.
1115 FORT ST., 384-6441

family

Liberation's a Help But Men Still Rule

NEW YORK (UPI) — The top-ranking woman at the United Nations says it still is mostly a man's world at national government levels around the world. But mark time. Some moving and shaking are going on.

The revolution in our society called women's liberation has started changes worldwide, says Helvi Sipila, the 58-year-old Finland lawyer who's the UN's assistant secretary-general for social development and humanitarian affairs.

"The lib movement in America certainly has done one good thing," said Mrs. Sipila. "The whole question of equality has resurfaced . . . liberation is crucial now to the whole scheme of any government. But it won't be implemented further unless women are active in their own countries."

"Still," she said, "I fear it's man's world now at the national level.

"I was at an Asian conference on population control last November. Of the 141 representatives, only four were women. Can you imagine?

"And here we were, discussing the population question in Asia which has 56 per cent of the world's population and where population grows fastest."

"This spring," she said, "I attended an economic commission conference in Ghana. Hardly any women in government were represented."

"The East Europe countries including Russia of course seem to have done most to encourage women in the many new roles. But then, wars often have been the reason women have the opportunities."

The Scandinavian countries have been progressive too. Her homeland, she said, has had women in parliament since 1907. It was the first nation to admit women and today 43 women are among the 200 members.

Mrs. Helvi Sipila

The UN is not above discrimination against women either. Mrs. Sipila said, "it is hidden, subtle ways, as in so many governments. For instance, the UN pays travel expenses for a man's wife as well as his. But a women's husband doesn't share the same treatment."

(Her salary is $40,000 a year.)

In her particular case, husband's travel expenses are not all that much of an issue. He's pretty well tied to his role as president of an industrial enterprise in Helsinki. They have four grown children.

Mrs. Sipila mentioned a 1970 study of women's status at the UN and to no one's surprise it found that there are many more men in the high positions.

In all, female employes total about 19.2 per cent. It's like a pyramid, she explained, with the bulk of the women employees forming the base.

We talked in her office on the 31st floor of the UN Secretariat Building. The office gives her a magnificent view of the city's East River and beyond, but she complains she rarely has a chance to take it in.

"So," she said. "Let's pull our chairs over to the window and enjoy."

It was her last day in that office for a while; she was leaving the next day for a seven months tour that would take her around the world for meetings and talks. One writer called her "Finland's super-gadfly."

The only woman with the assistant secretary-general title, she is not however new to the United Nations.

Since 1960, she has represented Finland on various UN assignments. She was first a member of the Commission on the Status of Women, then its vice-chairman and later chairman.

Brannan Lake School Youth Centre

Brannan Lake School for Boys has a new name, Human Resources Minister Norman Levi announced Wednesday.

The school is to be known now as the Island Youth Centre, a name chosen as a result of suggestions from the boys at the school, consultation with agency representatives in Nanaimo and with school staff.

Levi said the name change is necessary because of changes that have taken place in the school's program. The school, formerly a centre for delinquent boys, is now accepting boys on referral from child-caring agencies, Levi said.

An academic program supplied by the Nanaimo school district is recognized as having many of the advantages necessary for special education, he said.

Ideal Weight Variable

ITHACA, N.Y. (AP) — A psychologist at Cornell University has found evidence that an individual's body weight tends to remain stable despite repeated diets, rigorous exercise or even the surgical removal of fatty tissue.

David Levitsky, an assistant professor of nutrition and psychology, says the efficiency with which the body uses a calorie of food is not always constant.

He says research has led to the theory that each individual body has an "ideal weight" which it strives to maintain.

"It's almost as though your brain doesn't trust your mouth," Levitsky said in an interview.

The brain apparently monitors the total amount of fat in the body at any given time, compares this with some personal ideal value and determines how efficient it will be in burning off the calories, he said.

Explaining his theory, Levitsky said:

"Each fat cell produces a messenger in proportion to its size, which it dumps into the bloodstream. The larger the fat cell, the greater the concentration of these messengers in the blood. At present, however, we have no idea what the messenger is."

Once the nature of the messenger is discovered, the treatment of overweight should be relatively simple, he said.

He said obese persons could be given chemical substitutes for the messengers; these substitutes would force the brain to read a false "fat" message and direct the body to work harder to eliminate the fat.

Levitsky said even when diets are successful in helping to shed extra pounds, the long-term prognosis for dieters is poor.

"The statistics of recidivism are higher for those recovering from weight reduction than from heroin addiction," he said.

Case Against Sugar Grows

LONDON (FWF) — As medical science has developed during the 20th century, many of the diseases once regarded as the scourges of mankind have faded into insignificance. Their place has been taken by the "disease of civilization" — cancer and heart disease — which account for a high proportion of deaths in developed countries. Of the two, heart disease is the major killer, and the more difficult to combat scientifically.

Heart diseases — the most common of which is coronary thrombosis — are what doctors call "multifactorial." That is, there are many factors which may contribute to their development. The foods we eat, the cigarettes we smoke, the tensions under which we live — all have been implicated as contributing to this cause of death.

How can one isolate people in order to perform controlled experiments, in which only one factor at a time is varied and its effect measured? One answer is to find groups of people living under isolated conditions and use them as guinea pigs. Recently, such an experiment has been carried out, in which one of the posible contributory factors in heart disease — common sugar — was looked at. Used as guinea pigs were 18 healthy men living on a scientific base in the Antarctic. And the results of the experiment, reported recently in the British medical journal, The Lancet, suggest that sugar may well be classifiable as a dangerous substance.

The body's biochemical factory is a complex and delicate mechanism which performs a remarkable number of functions. Through the existence of a multitude of biochemical cycles, it can convert many compounds into one another. For example, starchy materials (carbohydrates) influence the amount of fat in the body through such conversions.

Dr. A. M. Roberts, formerly of Guy's Hospital Medical School in London, who conducted the Antarctic experiment, arranged that the 18 men involved should receive a normal diet for four weeks. Following this, they spent 14 weeks on a sugar-free diet which provided the same number of calories. Then they went back to the normal diet for 24 weeks. Because they were so isolated, it was possible to keep a complete check on each man's dietary intake — both the amount and composition of the food he consumed.

In a biochemical sense, the special diet was not "sugar free," for biochemists recognize many different, although chemically similar compounds, as sugars. Common sugar, also called sucrose, is just one of these and it is, in fact, made up of two simpler sugars — fructose and glucose. Starch is a giant molecule made up from many individual glucose molecules and, in the body, is broken down to glucose. Similarly, the body breaks down sucrose to glucose and fructose, and the liver then converts the fructose into more glucose. In these terms, the special Antartic diet was "sucrose-free:" however, it still contained glucose.

Roberts divided his subjects into two groups: those whose blood contained a high level of triglycerides (a type of fat), and those with low triglyceride levels.

During the period on the special diet, those with a normally high triglyceride level showed a significant drop. Yet their calorie intake was almost the same on the special diet as on the normal diet, so they did not lose weight. This suggests that the theory that overweight people are prone to heart attacks may be an over-simplication. It may be the high triglyceride levels normally associated with overweight that are dangerous.

Roberts' experiments suggest that it may be possible to reduce these levels by removing ordinary sugar from the diet, rather than rigorous fasting. Further, as he points out in The Lancet, the experiments show that it is possible to live for lengthy periods on a sucrose-free diet.

COMMON LAW GAINS GROUND

VANCOUVER (CP) — Society is at last facing up to the reality of the common-law marriage, says Vancouver lawyer Douglas Crawford.

He told a people's law school class that unmarried couples can look forward to strengthened legal rights and enhanced financial security as the result of laws such as the B.C. Family Relations Act of 1972.

"Common law marriages seem to be becoming more prevalent than others, although I haven't seen any statistics," said Crawford.

"It's acceptable in most circles, although there is some social stigma still attached.

"Now for the first time, legislators are starting to recognize common-law rights. They are not sanctioning such relationships, just recognizing that they are happening."

For example, said Crawford, the Family Relations Act gives a common-law spouse the right to financial support under certain circumstances.

He said the law governing property relations in a common law marriage is still very complex and advised couples to make sure that the rights of both are spelled out clearly in legal documents.

Polish Gambler's Big Dream: Zlotys for a Home and Car

WARSAW (AP) — Nearly everyone is trying to become a millionaire in Poland these days, gambling on a game that has become a way of life there.

Called 'toto lotek,' and showing a record annual turnover of more than $100 million last year, the game is a smash hit.

It's operated solely by the state and is this Communist country's biggest form of legalized gambling. Stakes are low, but it gives Poles the chance to dream of that once-in-a-lifetime big splash.

Apart from horse racing, there's no other way to win such big money here. Such casino games as roulette and oker are banned.

Nearly every week someone wins a million zlotys on toto lotek — the equivalent of $50,000.

By Western standards that's not high. But in Poland, where the average monthly wage is $130, the price of a suit, it represents a lot of money.

So far the national lottery has produced well over one thousand million-zloty winners since it first started in 1956.

To make a million all you need is a few cents and the knack for choosing six lucky numbers.

More than 18 million entries are sent in each week. Poland has a population of 33 million. So far this year 34 persons have each won a round million zlotys.

Those who grab the big prize can't afford to stop working.

But the most expensive car made in Poland, the family Fiat at 160,000 zlotys, plus a comfortable four-room house for about 700,000 zlotys, and there isn't much change left.

Most winners, according to one survey, put a house at the top of their shopping list.

Poland's sports world takes most of toto lotek's earnings for construction of hundreds of stadiums, soccer fields and swimming pools.

How do Poles play the game? Each lottery card has 49 numbers and the punter has to cross off six which he thinks will be drawn. The lucky numbers are picked from a drum at soccer stadiums and outdoor sports events.

The smallest bet on the lottery is two zlotys, which is 10 cents, but most people bet 10 zlotys.

SIBERIAN GINSENG EXTRACT
Now Available At
LOGICAL NATURAL FOODS
716 View St. 385-7021
by Standard Furniture Parking Lot

LAST FEW DAYS
ROSE'S JEWELERS
MID-SUMMER
WATCH SALE
SAVE UP TO 1/2 Price
ON A LARGE SELECTION OF FAMOUS MAKE WATCHES
TERMS
LAYAWAY
CHARGEX
ROSE'S LTD.
1317 DOUGLAS ST. JEWELERS

Summer SALE
of Imported Furniture from
Denmark • Sweden • Norway
Our direct imports from the factories assure you of the best quality and prices on this modern furniture.
c. e. sorvin ltd.
"Your Scandinavian Furniture Centre"
In Victoria 2500 Douglas 386-2612
In Vancouver 339 W. Hastings St. 683-8042
VICTORIA STORE CLOSED WEDNESDAY

Free
Beautiful smoked Glasses that easily stack up to a value of 39¢ each!
HOME
You could pay around $5 for a set of one dozen of these fine quality glasses in a store. But your participating Home dealer is proud to offer them free, in 9 and 13 ounce sizes. Start collecting today!
9 oz. 13 oz.
One glass free only when you fillerup all the way. (8 gals. or more.)
HOME
HOME OIL DISTRIBUTORS LIMITED

GIBSON'S
Our Annual SUMMER SALE Continues at prices never Again to Be Repeated In the Light of Rising Wool and Leather Costs.

	Reg.	Sale
DRESSES	65.00	44.99
LEATHER COATS	159.95	106.99
SWEDISH PANT SUITS	149.95	99.99
LEATHER SUITS	119.95	79.99

The GIBSON LOOK—Wild enough for Saturday night—but still legal on Monday morning.
708 View St.

the prairies

$100M Shipped Before Quebec Vote

QUEBEC (CP) — Le Soleil says banks and trust companies transferred up to $100 million out of Quebec before the provincial election of April, 1970, because of customer uncertainty over the political situation.

The newspaper says the Royal Bank of Canada has confirmed it transferred more than $52 million to branches in Ontario during the month before the April 29 election.

The article quotes Pierre Frechette, the bank's director for Quebec, eastern Ontario and part of the Maritime provinces, as saying that the Royal Bank had to issue letters of guarantee to 1,983 Quebec customers to prevent a further $36 million in savings being transferred.

The letters guaranteed depositors that their accounts would be honored at Royal Bank branches elsewhere in Canada should "events" prove that funds deposited in Quebec were "endangered".

Customers were concerned about increasing terrorist activity and the possibility that the separatist Parti Quebecois might win the election, the newspaper says.

It says other major banks and trust companies admit they transferred funds out of the province following customer requests at the same time but they refused to give figures on the sums involved.

The newspaper says the Bank of Montreal confirmed that customer requests for money transfers were "substantial" and that the institution also issued letters of guarantee to jittery customers.

It quotes the Bank of Montreal as saying all money transferred out of the province was returned following the election of the Liberal government headed by Robert Bourassa.

Other banks reporting transfers of funds were the Banque Canadienne Nationale, the Provincial Bank, the Canadian Imperial Bank of Commerce, the Banque d'Epargne and the Toronto-Dominion Bank.

Le Soleil says figures supplied by the Royal Bank could give only "the broad outlines" of money transfers as they concerned only term deposits and guaranteed savings certificates. The figures did not include ordinary savings accounts or contents of safety deposit boxes.

Bankers told the newspaper that depositors heard that if the Parti Quebecois took power, all bank funds would be frozen to prevent an exodus and deposit insurance would be useless in such a case.

City Turtle Entered In Manitoba Race

WINNIPEG (CP)—The world's first electric starting gate for turtles is the latest offshoot of the Canadian Turtle Derby, scheduled for Aug. 18 at Boissevain, about 130 miles southwest of here.

Organizers of the event brought the 13-foot-high creation to Winnipeg Wednesday to show it off to reporters. The machine is capable of starting 16 two-pound turtles at a time, as well as supporting several race officials on a viewing tower.

This year, say the organizers, several hundred entries have been received from as far away as Burlington, Ont. and Victoria. There's even an entry from the United States, called Watergate by the owner "because the darn thing will never finish."

Boissevain is a town of about 1,800 near the U.S. border, nestled in the shadow of the Turtle Mountains, which together with an abundance of turtles gave the local chamber of commerce the idea for the derby.

An estimated 3,000 persons watched last year's initial running, and Boissevain Mayor J. F. Ryan says the way things are snowballing this year, the event could attract 10,000 or more. Already, 10 days from the big weekend, accommodation in the immediate area is booked solid.

'Beating' Report Set

CALGARY (CP)—J. F. Jackson, warden of Calgary Correctional Institute, said Wednesday he is sending results of his investigation into allegations that guards beat up prisoners last month to Attorney-General Merv Leitch.

He declined to give results of the investigation, launched after a radio station reported that guards beat up four prisoners July 16 and another prisoner July 17.

Jackson said it will be up to Leitch to release results of the investigation.

Ceremony for Biffy

WINNIPEG (CP)—The controversial public washroom in downtown Memorial Park is expected to open Sept. 1, Manitoba Works Minister Russell Doern said.

He did not say what special ceremonies were planned but quipped, "I've got a few things in mind."

Construction of the $94,500 washroom, which began in March, prompted criticism from city war veterans and later involved the ejection of Mayor Stephen Juba from the provincial legislature for attempting to address MLAs on the issue.

Offices Moved

EDMONTON (CP)—The offices of the Alberta Hail and Crop Insurance Corp. are being moved from Calgary to Lacombe, Al Champion, director of administration for the agriculture department, has announced.

The move is part of the government's decentralization policy, which earlier resulted in the Alberta Opportunities Co. locating in Ponoka and the Alberta Development Corp. establishing in Camrose.

Fire Razes Church

ROSENORT, Man. (CP) — The Mennonite Evangelical Church was destroyed by fire early today in this community, about eight miles northwest of Morris.

There was nobody in the church at the time, and an investigation into the cause is being conducted. Damage has been set at between $60,000 and $100,000.

Fog Plans Studied

WINNIPEG (CP)—The Manitoba Clean Environment Commission ended its hearings Wednesday on a plan by the city of Winnipeg to fog residential areas to control mosquitoes.

After hearing further testimony from the city, the provincial government, the Manitoba Environment Council and private citizens, the commission concluded the hearings and gave no time for a decision.

Few Samaritans

TUCSON, Ariz. (AP) — A man pinned beneath his truck for 17 hours beside a busy highway might have lived had someone bothered to stop, his doctor said Tuesday. Jose Jimenez, 20, died Monday night after his truck flipped over. Safety officials said Jimenez was pinned beneath the truck within sight of the freeway, but lay there for 17 hours before a motorist stopped.

CONFIDENTIALLY YOURS

Barbara Brent

TORONTO, August 9th — It's not a myth! . . . Changes in water, over-indulgence in fresh fruits and vegetables . . . or just nervous excitement . . . may cause diarrhea or "Summer complaint". So whether your plans include travelling afar . . . or enjoying your home or cottage . . . be sure to keep DR. FOWLER'S EXTRACT OF WILD STRAWBERRY handy. At the very first sign of the nausea, cramps or weakness of diarrhea, non-constipating Dr. Fowler's Extract helps bring quick, gentle relief. Dr. Fowler's Extract, formulated from roots and herbs, has been helpful to over 6 generations of Canadian adults and children. You, too, can depend on Dr. Fowler's Extract!

FIVE CUP SALAD . . . delicious with cold ham, turkey or chicken:
1 cup sour cream
1 cup Mandarin oranges (drained)
1 cup pineapple tidbits (drained)
1 cup flaked cocoanut
1 cup miniature marshmallows
Mix all together and serve on lettuce leaves.

UNCOMFORTABLE DENTURES? Then cheer up. Here's a product just made for you that will ease your present discomfort. Called FASTEETH® DENTURE ADHESIVE POWDER, you simply sprinkle it on your dentures and it does *all* this . . . helps hold both uppers and lowers longer, firmer and steadier . . . holds them more comfortably . . . helps you eat more naturally. What's more, non-acid Fasteeth® has no gummy, pasty taste, so you can eat with less worry . . . smiling to your heart's content! You know dentures that fit are essential to health — so visit your dentist regularly and get easy-to-use Fasteeth® to-day.

HOME GROWN B.C. QUALITY

B.C. GROWN LAMB

The perfect change of pace meat. Add variety to your menu planning with this versatile meat. For helpful ideas pick up our recipe folder on B.C. Grown Lamb at your favourite store.

B.C. CORN, CARROTS, CAULIFLOWER

These nutritious vegetables are flowing daily to your store from the farms of bountiful B.C. Pick up our information pamphlet for new uses, freezing and canning suggestions.

See the many demonstrations of B.C. HOME GROWN FOOD PRODUCTS at 'ACRES OF FOOD' FORUM BLDG. at the PNE

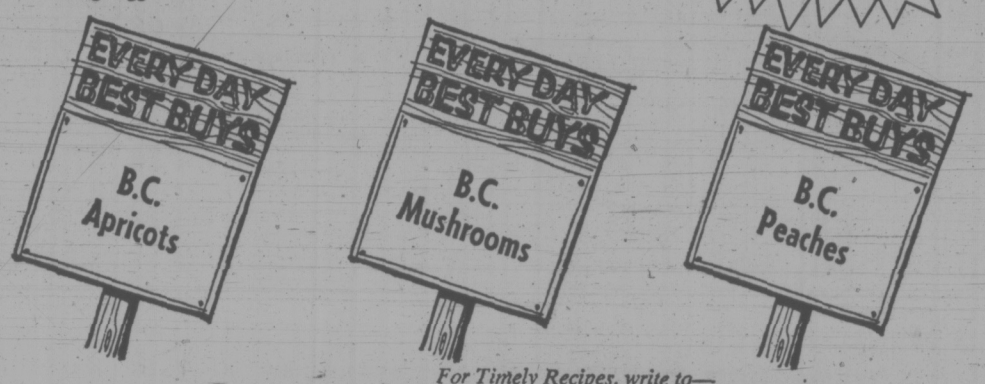

For Timely Recipes, write to—

B.C. FOOD INFORMATION

GOVERNMENT OF BRITISH COLUMBIA
Parliament Buildings, Victoria, B.C.

REG MIDGLEY

1973 AMC COUNTDOWN

ONLY 17 NEW CARS LEFT!

COME ON IN—MAKE A DEAL—HELP US COUNTDOWN!

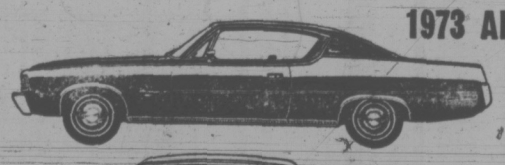

1973 AMBASSADOR BROUGHAM 2-DR. HARDTOP — SAVE $800
Trans Am Red with Black Vinyl Top. The boss's demo. Fully equipped including air conditioning, mag style wheels and radial tires.

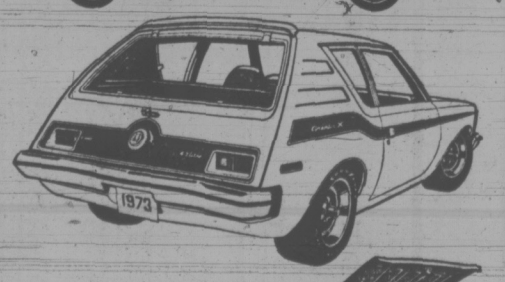

1973 GREMLIN "X" — SAVE $300
Finished in special gleaming black with gold trim. V8-304 engine, automatic, power steering, power brakes, tinted glass, lite group, luggage rack, heavy duty cooling, wide ovals and mag type wheels. The pride of the town!

1973 HORNET HATCHBACK — BRAND NEW! $3073
Others have a Hatchback, but only WE have a Hatchback covered by THE BUYER PROTECTION PLAN.

1973 HORNET 2-DR.
Trans Am Red, Std. 6-cylinder. WITH AIR CONDITIONING! and Radio. (Demo)
FULL PRICE $2973

1973 HORNET 2-DR.
Trans Am Red, with mag style wheels, 304-V8. Automatic, reclining seats, power steering, power brakes, wheel discs, rear window defogger, lite group, whitewalls, and radio. Demo, low mileage. SAVE $350.

1973 HORNET 4-DR. SEDAN
Finished in white, with 6-cylinder, automatic, and FACTORY AIR CONDITIONING.
FULL PRICE $3573

1973 HORNET 4-DR.
Fairway green, with 6-cylinder, and automatic trans. Wheel discs, rear defogger, lite group, and whitewalls. SAVE $250

1973 HORNET 4-DR.
Trans Am red with black vinyl trim. 6-cylinder and automatic trans. Wheel discs, rear defogger, lite group, and whitewalls. DEMO, low mileage. SAVE $300

1973 HORNET HATCHBACK
Mellow yellow, automatic, 6 cylinder, power steering, wheel discs, lite group, and whitewalls.
73-138, FULL PRICE $3573

1973 GREMLIN
Big 6-cyl., automatic, custom interior and lite group.
SAVE $250

1973 GREMLIN
6-cylinder, finished in gleaming white. 1 ONLY,
FULL PRICE $2473

1973 HORNET HATCHBACK
6-cylinder console automatic, wheel discs, rear defogger, and whitewalls. FULL PRICE $3373

1973 GREMLIN
Fairway green, 304-V8, Console automatic, power steering, power brakes, lite group, luggage rack, and whitewalls. The peppy little brat! SAVE $300

1973 GREMLIN "X"
Another special "X" model in black with gold stripes, 304-V8 and power equipped. SAVE $300

1973 HORNET 4-DR.
6-cylinder, automatic, with whitewalls. In copper tan finish.
FULL PRICE $3173

1973 HORNET HATCHBACK "X"
304-V8, floor shift, power brakes, rear defogger, handling package, wide ovals, and all X package accessories. SAVE $300

1973 GREMLIN "X"
304-V8, full equipped "X" model including FACTORY AIR CONDITIONING. This is the flashy Western Speedway Pace Car. Under 6000 miles. SAVE $600

ALL COVERED BY THE AMERICAN MOTORS **Buyer Protection Plan**

REG MIDGLEY MOTORS LTD.
736 CLOVERDALE AVE. 385-8756
Dealer Licence 1132

REG MIDGLEY

Used Car Countdown SALE!

1969 PONTIAC 2-DR. HARDTOP — $2173
1 OWNER, V8, automatic, with radio.

1966 AUSTIN 1800 — $673
Economy and pep. Lots of room for mom and kids.

1972 VEGA KAMBACK WAGON — $2673
Like new. 4-speed, with radio.

1970 AMBASSADOR SEDAN — $1473
V8, automatic, good family transportation.

1972 HORNET SST 2-DR. — $2973
Special metallic green with vinyl top, 304-V8, with automatic, power steering, power brakes, radio, radial tires, and mag type wheels. Beautiful!

1965 AMBASSADOR SEDAN — $773
Clean, with automatic transmission, power steering, power brakes, and radio.

1967 FORD SEDAN — $1173
V8, automatic, radio.

1969 DODGE POLARA 2-DR. HARDTOP — Clean as a pin, V-8, automatic, power steering, power brakes, radio, whitewalls, etc. $1973
1969 CHRYSLER 2-DR. HARDTOP—Luxury hardtop, fully equipped and in good clean condition $1973
1967 AMBASSADOR 2-DR. HARDTOP — Sharp! Bucket seats, V8, automatic, power steering, power brakes, radio, whitewalls $1473
1968 DODGE CORONET STATION WAGON—6-cyl., automatic, with radio. Economical for family fun $1773
1967 PONTIAC GRAND PARISIENNE 2-DR. HARDTOP $1373
1968 PONTIAC GRAND PARISIENNE 4-DR. HARDTOP with FACTORY AIR CONDITIONER $1973
1968 CHEVELLE SEDAN—6-cyl., automatic, radio $1573

NO DOWN PAYMENT! (On Credit Approval)

SAFETY TESTED CARS!

REG MIDGLEY'S
AMERICAN MOTORS
736 Cloverdale Ave. 385-8756

Woolco

imagine 21 STANDOUT SPECIALS

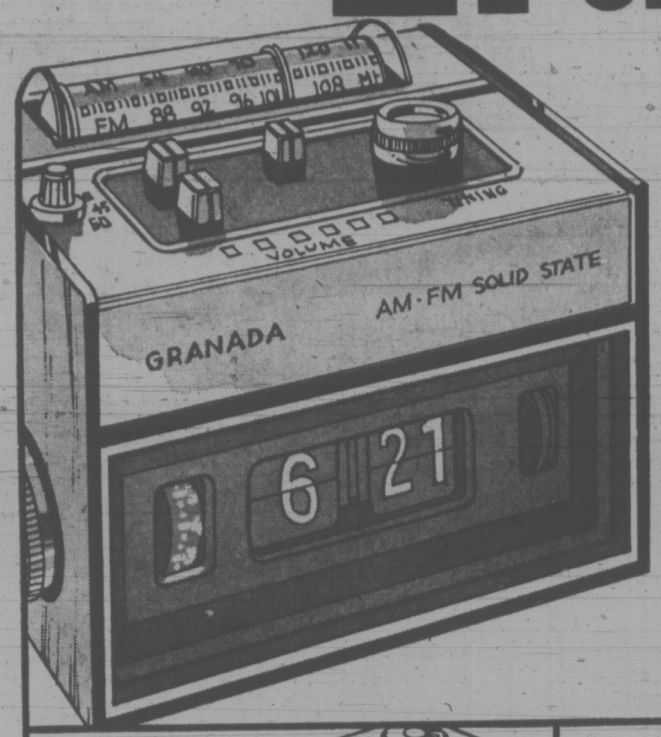

Attractive, Dependable Digital Clock Radio

Modern cube styling will fit beautifully in any decor. Features top mounted slide rule dial for AM and FM bands. Snooze and alarm switches let you fall asleep and wake up to music. Solid state construction for dependability. Attractive Walnut finish.

Each **29.97**

Desk Lamp

40 watt bulb. Chrome plated arm. Push button switch. In Beige or Orange. Each **7.77**

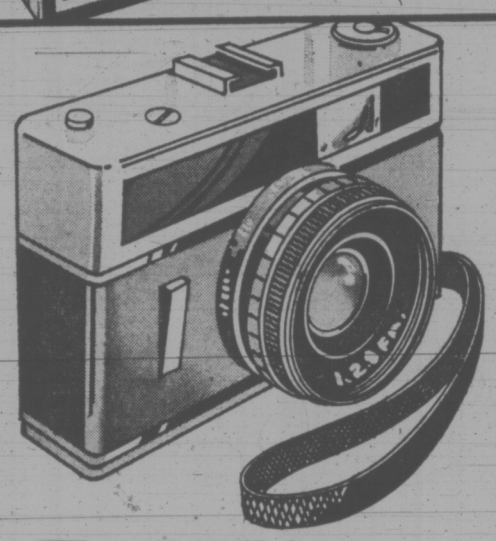

"Brentwood" 35MM Camera At A Low, Low Price

Fully automatic with electronic shutter. Improper light locks shutter, saves film waste. 'Hot' flash for cordless flash. With case and strap. Each **39.87**

Fujichrome Colour Slide Film

35 mm or 126 cartridge colour slide film with 20 exposures per roll. Processing is included in the purchase price. Each **2.59**

Fujichrome 35 MM Colour Slide Film

36 exposures per roll on this colour slide film and the purchase price includes the processing. Each **3.99**

Fujicolour 126 Cartridge Film

12 exposure per cartridge on this colour negative film. Each **.80**

Juvenile Colonial Bedroom Suites Combine Elegance with Economy

The traditional warmth and beauty of Colonial furniture is now yours at a price you can afford. These pieces are ruggedly constructed for years of service. They feature a rich Sandalwood finish and durable Formica tops. All have solid Maple fronts. Metal centre drawer guides, dovetailed backs and fronts and dustproof cases. A truly beautiful buy.

A. Night Table, 15½"x14¾"x26" .... each **31.96**

B. Spindle Bed, 39", 48" or 54" .... each **49.96**

C. 5-Drawer Chest, 30"x16½"x47" .... each **69.96**

D. Double Dresser Mirror, 29"x41" .. each **23.50**

E. Double Dresser Base, 48½"x16½"x31" each **79.96**

F. Single Dresser Mirror, 25"x29" each **16.50**

G. Single Dresser Base, 36"x16½"x31¼" each **54.96**

H. 4-Drawer Chest, 30"x16½"x39" ... each **62.96**

J. Single Pedestal Desk, 36"x16½"x31" each **62.96**

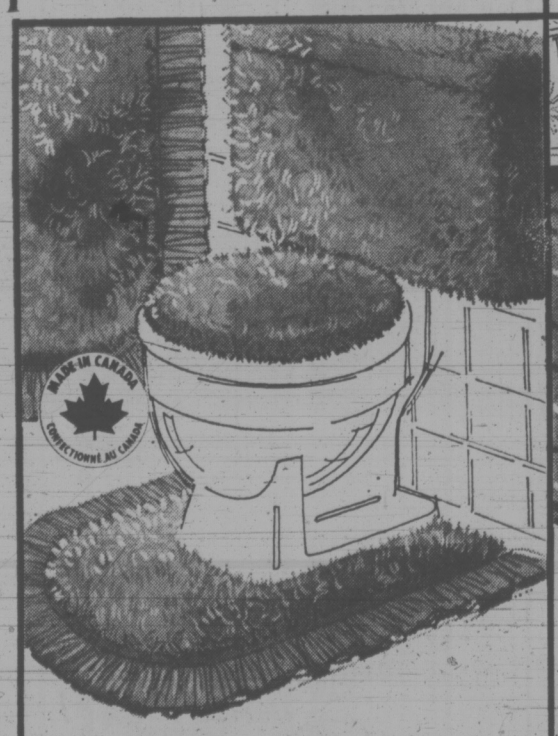

5-Piece Bath Grouping

Attractive ensemble of 50% Kodel, 50% Nylon Shag Pile. Set includes lid and tank top covers, tank skirt, contour mat and fringed scatter mat. Machine wash in lukewarm water. In Rose, Gold, Purple, Green, Blue. **9.99** Set

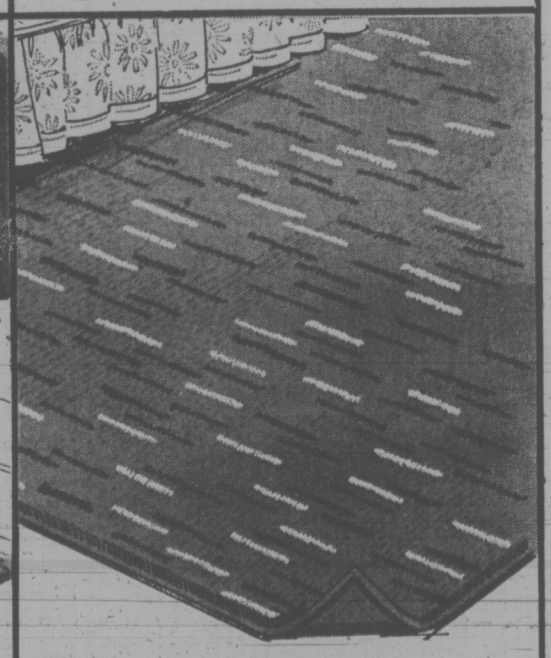

Fantastic Floor Buys Room Size Area Rugs

Fantastic selection of clearance area rugs. Selection includes shags, low level loops, sculptured, all 100% nylon continuous filament.

6'x9' Each **25.99**

9'x12' Each **49.99**

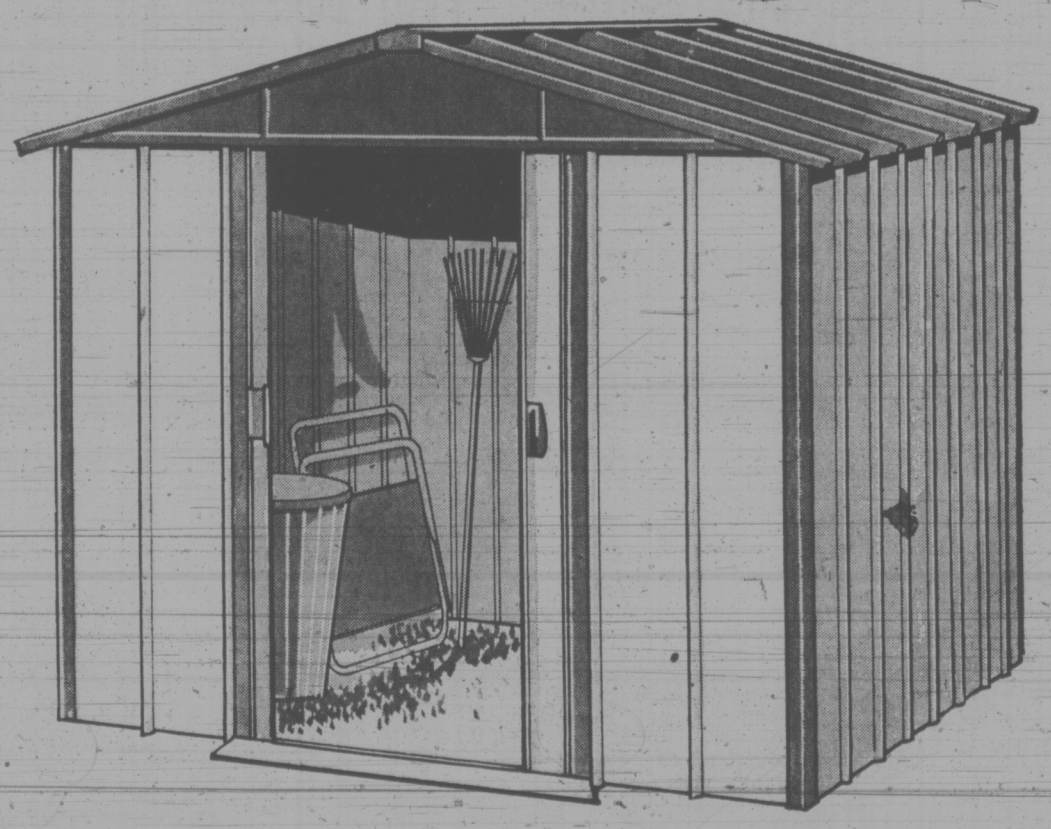

'Spacemaker' Storage Sheds Ideal for Home or Cottage

Large capacity shed is ideal for your lawn mower, tools and garden equipment. Made of quality "Stelcolour" steel for years of dependable use. Attractive Green and White Enamel finish. Outside dimensions approximately 103" x 85½" x 79" high. Door opening 41" x 65½". Floor available at a slight additional cost.

108.88 Each

Bathroom Curtains

6 piece set, Lined double swag Vinyl shower curtains with ball fringed trim valance. Matching window curtains. Assorted colours.

Shower Curtains 72" x 72" Each **9.96**

Window Curtains 68" x 54" Pair **6.96**

Brighten Your Home With Fishnet Panels

Knitted Acrylic open weave tailored curtains look great in any room. Exciting shades of Melon, Gold, Blue, Red, Olive.

48" x 63" Each **5.26**

48" x 84" Each **5.96**

Duraglide Curtain Rods

Traverse curtain rod adjusts from 48" to 84". White enamel finish. Easy to install.

Complete **6.26**

Woolco DEPARTMENT STORES
Division of F. W. Woolworth Co. Ltd.

PERSONAL SHOPPING ONLY PLEASE! WE RESERVE THE RIGHT TO LIMIT QUANTITIES

TOWN AND COUNTRY SHOPPING CENTRE, DOUGLAS STREET AND SAANICH

OPEN MONDAY TO FRIDAY, 10 A.M. TO 10 P.M., SATURDAY, 9 A.M. TO 10 P.M.

IF YOU TAKE AWAY OUR LOW PRICES YOU'VE GOT A REGULAR DEPARTMENT STORE

B.C.

THE FAMILY CIRCUS

"Why haven't you caught any fish, Daddy?"

DENNIS THE MENACE

GARDENING
hilda beastall

Designing Small Garden Real Test of Skill

The small property is more difficult to design into a garden than an acre or so, for several reasons.

First, the size of the plot limits the nunber of features which may be incorporated into the design and second, there is the limitation of space on the number of plants that can be grown.

Because the house occupies about one quarter of a city lot 50 or 60 feet by 100 or 120 feet the space in the front is usually considered separately from the remainder at the rear of the house.

Of the total vacant space, the rear is about twice the size of the front garden plot and is really the more important. It is here that the family can spend hours of leisure and outdoor activity.

Of the space at the back of the house, allow at least one-quarter for a hard surfaced area for chairs and tables. This is not too much when you think of the size of a living room or family room and the space needed by several people moving around and doing different things.

The area will be whatever shape is suitable to the style of house, the existing shade and the access to it from the house.

To increase the apparent size of the remainder and to obtain more planting space take the main viewpoint as being from the corner of the paved area diagonally to the far corner of the property. Let that be the axis to work on.

The diagonal line or axis should include an open space from the view point to the corner. The open space may be a sweep of mown grass, a low bed of heathers, or it would be an ideal space for vegetable growing. Each year a different arrangement of planting gives a different effect.

The two borders enclosing this space will contain the main design of the garden to create a feeling of permanency when the shrubs have grown to full size. Beauty of color and form will be there every season during the years of growing up.

Choose some plants specifically for their spring delicacy and others for brilliance of fall coloring of either foliage or fruit. The summer season will automatically be taken care of by these shrubs in their summer garb.

Nearer the house and the sitting-out area will be the choicest spots for winter fragrant shrubs and the scented annuals of summer.

The size of these borders will be found larger than at first thought possible, thanks to the diagonal approach. They will appear even more extensive if you plant three of a kind of smaller growing shrubs and allow larger ones to reach full extent. Don't be tempted to fill the spaces with one of everything you have always wanted. Rather use the most effective from your list of "must-haves" and leave the others.

You may have the very place for them in the front of the house, where you will create a sound and visual barrier of a different quality to that of the design is the larger back garden.

CRYPTIC CROSSWORD

ANSWERS TO WEDNESDAY'S PUZZLE

ACROSS
7 Railway ticket
8 Pressman
9 Oils
10 Candid
12 Inland
14 Vessel
16 Glance
18 Spur
20 Venetian
22 Prefer a charge

DOWN
1 Marriage
2 Closed
3 Farm
4 Stunning
5 School
6 Well
11 Delivery
13 No change
15 Strife
17 Astray
19 Part

CLUES

ACROSS
6 Getting up a revolt? (7)
7 It just goes to show how time passes! (5)
9 Our first cardinal (3)
10 River rose, perhaps, to fill it? (9)
12 An order which doesn't require attention (5, 2, 4)
15 Father, in making wagers, is very careful (11)
17 They may struggle to break locks (9)
19 Consumed stirred tea (3)
21 Complete set of notes (5)
22 Make believe (7)

DOWN
1 Odd person to alter the motion ? (5)
2 One who could be taken for a ride (3)
3 Low joint keen to be reformed (4)
4 Madly in love and such a romantic place (3, 6)
5 Put in the shade, naturally (7)
8 Comment about foreign currency (6)
11 Doesn't sit inside and is conspicuous (6, 3)
13 Sting to anger (6)
14 Good route for a long-distance driver (7)
16 Baby bird? (5)
18 Bird you can play with (4)
20 The first mate (3)

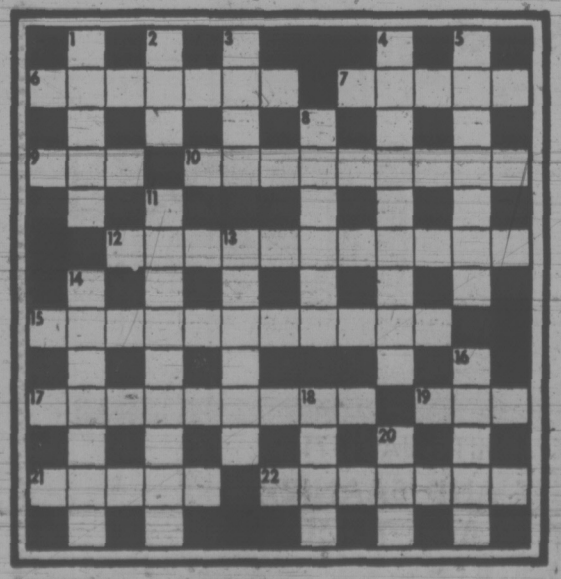

SOLUTION FRIDAY

The Bridge Expert

By FRED KARPIN

The 1973 National Intercollegiate Pairs Championship was captured by two brothers attending Loyola University, William and Mike Schreiber. Fifteen pairs, representing the 15 zones of the Association of College Unions-International, met in the finals, which took place on the University of Tennessee campus.

During the first session of play, the Schreibers used the Grand Slam Force after the opponents had opened the bidding. The brothers reached a vulnerable grand slam and made it (doubled) on a dummy-reversal play. This was the deal. Both sides vulnerable. East deals.

NORTH
♠ A J 8 7 5 3 2
♡ A K
◇ A 10 9 5
♣ -

WEST
♠ 9 6 4
♡ J 9 7 5
◇ 7
♣ K Q 7 6 4

EAST
♠ K Q 10
♡ Q 10 4 3
◇ 6 4 3
♣ A J 3

SOUTH
♠ -
♡ 8 6 2
◇ K Q J 8 2
♣ 10 9 8 5 2

The bidding:

East	South	West	North
1♣	2◇	2♡	5NT
Pass	7◇	Pass	Pass
Dbl.	Pass	Pass	Pass

Opening lead: King of ♣.

South's two-diamond jump overcall was the "weak jump overcall," showing a decent suit within a poor hand. West's free response of two hearts might be described by some as a typical "undisciplined college student bid."

North's bid of five no trump was the Grand Slam Force. It commanded South to bid a grand slam in diamonds if the latter had two of the three top cards in diamonds. Thus South's rebid of seven diamonds was automatic. East's double stated that he felt that South could not make his bk. As subsequent events proved, East was wrong.

Bill Schreiber, sitting South ruffed the opening club lead in dummy, after which he promptly led a low spade and trumped it. He then overtook his king of trumps with dummy's ace, and ruffed another spade with the trump queen.

Taking no chances on a 4-2 division of the outstanding six spades, he played the trump eight to dummy's nine, and ruffed a third spade with his remaining trump. A heart was now led to the board's king, after which the ten of trumps was cashed, picking up East's last rump.

All of dummy's cards were now winners, and North-South chalked up a doubled grand-slam contract.

It might be noted, in passing, that of the eight times this deal was played, only one other pair (Wyoming) arrived at a grand-slam contract. Four spades, making five, was the popular North-South contract.

FUN WITH FIGURES

By J. A. H. HUNTER

Each letter in this addition alphametic stands for a different digit.

What exactly do you make of our NOSES?

S N U F F
S N U F F
F O R

N O S E S

(Answer tomorrow)

Yesterday's answer: 17 cakes at 17 cents; 12 cakes at 12 cents.

Ring Groups Sever Ties

MEXICO CITY (AP) — The World Boxing Association (WBA) and the World Boxing Council (WBC) boxing's two main governing bodies, have severed relations.

WBC officials said Bill Miller, president of classifications of the WBA, sent a message to Jose Suleiman, the WBC's secretary-general, cancelling all common agreements for world title fights and classification of contenders.

The two organizations have had difficulty recognizing a single champion in some of the boxing divisions.

PEANUTS

BROOM-HILDA

WIZARD OF ID

APARTMENT 3-G

MISS PEACH

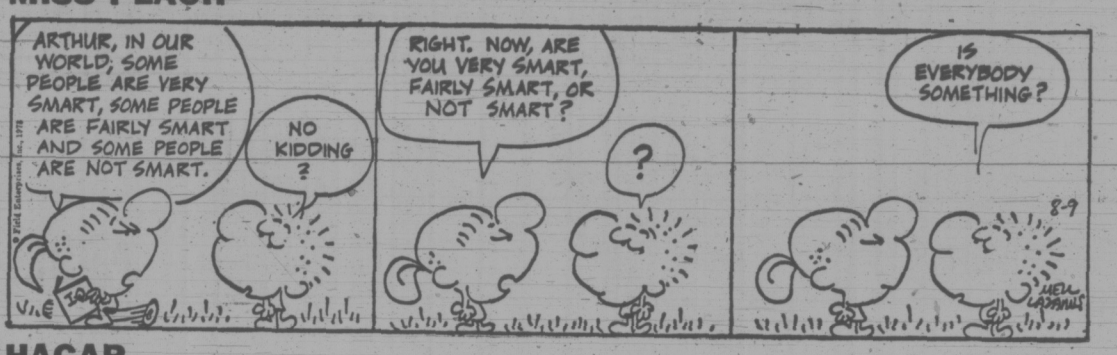

HAGAR

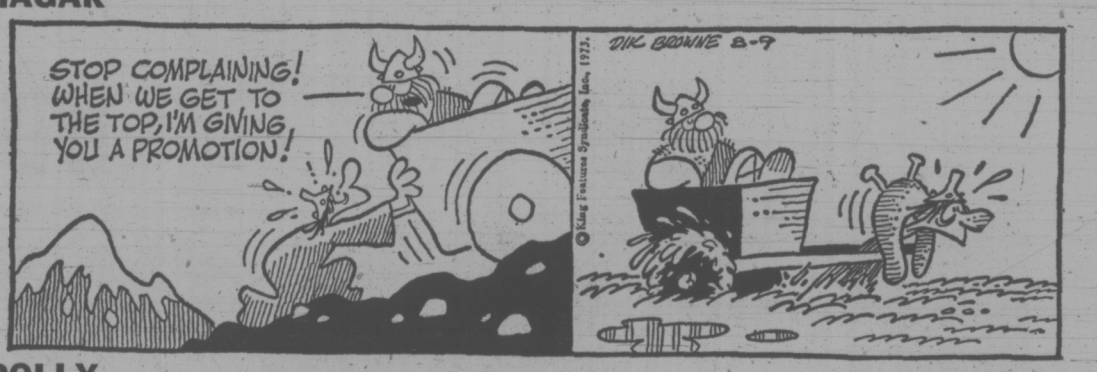

POLLY

NANCY

MUTT AND JEFF

MARK TRAIL

Was Calder Too Close to Liberals?

By IAIN HUNTER
Times Ottawa Bureau

OTTAWA — The strained relations between Ottawa and Victoria over Indian claims in the province was one of the factors leading up to the dismissal of Frank Calder from the B.C. cabinet July 31, it has been learned.

The Nishga hereditary chief was fired as minister without portfolio by Premier Dave Barrett for what the premier described as Calder's failure to be "forthright" about an incident involving a woman who was charged with impaired driving in Victoria last April. Barrett stated that he had lost confidence in his minister.

But it appears that the incident was only the last of a series of actions by Calder which made his position inside the NDP cabinet in Victoria untenable. While the final cause of his dismissal involved the personal affairs of the minister, the deeper difference between Calder and the rest of Barrett's cabinet was political, involving Indian affairs.

According to sources within Barrett's party, Calder was working too closely with the federal Liberals in seeking settlement of the Nishga land claims in B.C.

Federal government sources credit Calder with helping to get Ottawa to recognize the need for a political settlement of these claims following a split decision of the Supreme Court of Canada on their legality.

It was after Calder led an Indian delegation to Ottawa early this year that Ottawa recognized an obligation on the part of the federal and provincial governments to provide some compensation for land taken from Indian tribes, including the Nishgas, in violation of rights which they traditionally enjoyed.

Indian Affairs Minister Jean Chretien has written to the B.C. government a number of times since then calling for federal-provincial discussions on the form of compensation.

MARCHAND
. . . good communication

However, a spokesman in Chretien's office said the B.C. government so far has not even replied to the letters.

Chretien's parliamentary assistant, Kamloops, MP Len Marchand, acknowledged that the federal government enjoyed "very good lines of communication" with Calder.

"Frank with his position and views would have had a very difficult position inside cabinet," Marchand said in an interview.

The "lines of communication" between Calder and federal Liberals were too strong for Barrett's liking, according to party sources.

They noted that Calder, while in Ottawa, spent virtually all of his time with Liberal Senator Guy Williams, also an Indian, Marchand and other federal officials, ignoring New Democratic MPs from his own province.

There was also some pique expressed over the fact that Calder was communicating directly with Fisheries Minister Jack Davis over the establishment of an Indian fish cannery on the West Coast.

NDP sources said there was a pattern in Calder's actions which showed he was not working as a member of the NDP cabinet in Victoria in his relations with Ottawa.

Marchand said that while Calder worked "very hard" on behalf of the Nishgas while in Ottawa, "Barrett and the boys have been shutting us out on the Nishga case — we weren't able to get to first base with the Barrett government."

(The Times has learned that Premier Barrett has privately denied that there was any other reason for Calder's firing other than a loss of confidence in the minister. Barrett is in Charlottetown, P.E.I., today for a premiers' conference and was not available for further comment.

(In Victoria today, Calder denied the Nishga claim played much of a part in his dismissal.

("No one is going to cause dissention between me and the cabinet or any MLA on this side of the fence," he said.

(Calder defended his dealings with Davis and other officials of the federal government. "We have to deal with them. Why not? The Liberals are the government in the east. Are we going to deal with the opposition?"

(Regarding his dismissal, Calder said: "I made a goof, although I didn't think it was serious. I have admitted that I did a wrong."

(He said it is natural for people to attempt to determine other reasons for his firing from the cabinet other than those given by Barrett.

(After his dismissal, Calder hinted that there was something "political" about it. But today he said he only threw that remark out to reporters as "a feeler" to determine other opinions.

("I am a fisherman. I threw out bait. I wanted to hear the comments.")

The Indian MP from Kamloops gave credit to the government in Victoria for extending the provincial homeowner grant to Indians, but apart from that "they have given only lip service to what they can do for Indians."

He cited the inclusion of the Kamloops Indian reserve within the city boundaries in spite of a petition signed by 90 per cent of those afffected, protesting the move.

He charged that Victoria regards the protesting Indians as mere "troublemakers." The attitude of the Barrett government, he said, is "our minds are made up — don't confuse us with the facts."

Marchand said that it won't be known if Calder's dismissal will hurt the cause of Indians in the province until the government reveals some long-term policies in this field.

"But if the B.C. Indian land question is settled in the future I would think that Frank will receive a lot of credit for it," he added.

The MP recalled that there were a numbers of times during Calder's 20 years in the B.C. legislature that his outspoken statements got him into trouble with his caucus.

It was Calder who first publicly disclosed there was a move in the NDP caucus to replace Robert Strachan as leader before the 1968 convention. A strong supporter of Tom Berger, who won the leadership at that convention, beating Barrett, Calder stated then that he would not remain in a party led by the present premier.

Earlier Calder had made headlines by accusing organized labor in B.C. of discrimination against Indians trying to find work.

"His dismissal was certainly a blow for Frank and his people — he's done a lot of scapping for them," Marchand observed.

Noranda Named in Takeover

HOUSTON, Tex. — Lawyers for Texasgulf Inc., charged Wednesday that the Canadian government, through its Canada Development Corp. (CDC) conspired with Canada's largest mining company to attempt to take over Texasgulf.

The charges came in opening arguments on an amended petition filed early Wednesday in a suit by Texasgulf. The petition seeks to prevent consummation of a tender for by CDC for Texasgulf stock.

The CDC has offered to buy 10 million shares of Texasgulf stock at $29 each. The $290-million move would give the CDC 35 per cent of outstanding shares and effective conrol.

Texasgulf, which has extensive mining interests in Canada, obtained a temporary order July 27 from Judge Woodrow Seals of U.S. district court holding up the tender offer. The hearing which opened Wednesday was a motion to make that order permanent.

William Harvin, chief counsel for Texasgulf, told Judge Seals: "This is not a case where foreign investors propose to make investments in companies in the United States. The fact is for the first time we have an attempted takeover by a foreign government of a Texas corporation with farflung facilities around the world."

The amended petition Wednesday added to the list of defendants Noranda Mines Ltd. of Toronto, Canada's largest mining concern; Marshall Crowe, chairman of the board of CDC; J. Douglas Streit of Toronto, president of Yellowknire Bear Mines Ltd.; Anthony Hampson, president of CDC; Alfred Powis, president of Noranda, and E. Kendall Cork, vice-president of Noranda.

The amended petition filed by Texasgulf charges:

- That CDC and Noranda entered into a conspiracy in April of 1973 to acquire control of Texasgulf "by the use of illegal, improper, secretive and fraudulent acts and practices."
- That CDC and Noranda each secretly bought Texasgulf shares on the open market. But when it was time to make a public tender offer, the the two companies "came to the realization that they would be able to acquire Texasgulf shares in the tender offer to the public at a cheaper price of no mining partner were outwardly identified with the bid."
- That Cork wrote a letter to Hampson July 4, 1973, in which he said Noranda was no longer interested in taking over Texasgulf but that the two companies had not really ceased their joint effort.

That Hutcheson, the CDC's local lawyer, denied the charges in the petition.

He said Noranda and CDC discussed making a joint offer but joint action has ended. He also said Texasgulf was merely seeking to delay things — "stop the clock" — in an attempt to wreck the tender offer.

Earlier in Toronto, Noranda Mines said it had helped CDC acquire Texasgulf stock earlier this year under an agreement terminated about the end of June.

Noranda, which holds a large block of Texasgulf stock, said it had been approached by the CDC several months ago to see if Noranda would join with it in making a major investment in Texasgulf.

After considering the proposal, Noranda said, it decided not to participate. Noranda added, however, that during the time it was considering the proposal it arranged to purchase an unspecified amount of Texasgulf stock for the account of the CDC.

MECHANICS FLOP BASIC TESTS

VANCOUVER (CP) — Half the applicants who voluntarily took a basic mechanics' examination failed, a public hearing was told Monday.

The Automotive Retailers' Association said this is shown in the records of the provincial apprenticeship committee which is holding the hearing on compulsory certification of car mechanics.

The association noted that those who failed the voluntary test "were simply turned back into the trade to continue to work on customers' cars."

The association, representing 1,490 firms, called for immediate initiation of compulsory examinations and certification for automotive mechanics. It said the directive could be applied on a regional basis starting in the lower mainland and with a six-month delay between announcing the policy and enforcement to allow those affected to write the necessary examinations.

Reminder from City Hall

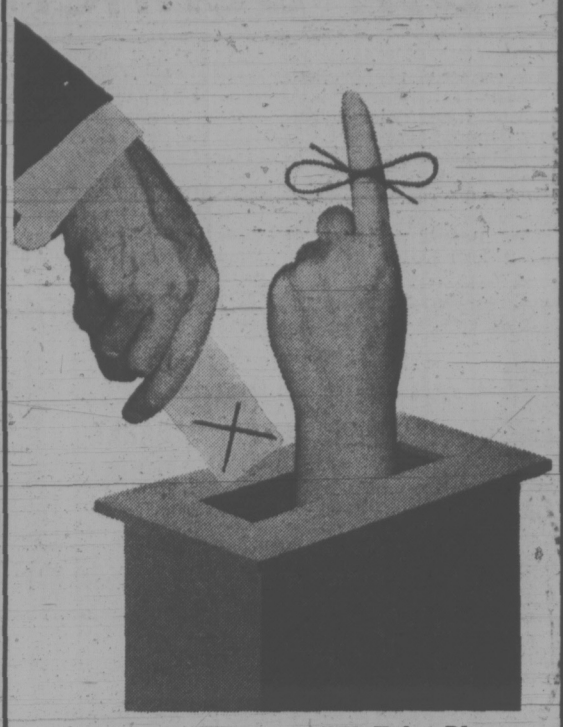

Municipal Elections Will Take Place November 17th This Year

REGISTER NOW

So You Can Vote

Non-Property owners residing in the City who qualify as "Resident-Electors" or "Tenant-Electors" MUST REGISTER before 5 p.m. Friday, August 31, 1973 in order to be placed on the Voters' List for the Victoria City Municipal Elections in November. All electors must be Canadian or British Subjects of the full age of 19 years.

Are You a "Resident-Elector?"

Living in an Apartment Building, Rented Home, etc. and are, and have been continuously for not less than 6 months immediately prior to the taking of the declaration of qualification a resident within the City?

Are You a "Tenant-Elector?"

A businessman or woman named as voter in Municipal Elections by your Company, Corporation, Professional office or other Licensee, which is and has been continuously for not less than 6 months prior to the taking of the declaration of qualification a tenant in occupation of real property within the city?

REGISTER BEFORE 5 P.M. FRIDAY, AUG. 31, 1973
CITY CLERK'S OFFICE, CITY HALL, on Centennial Square

Inserted by the City of Victoria

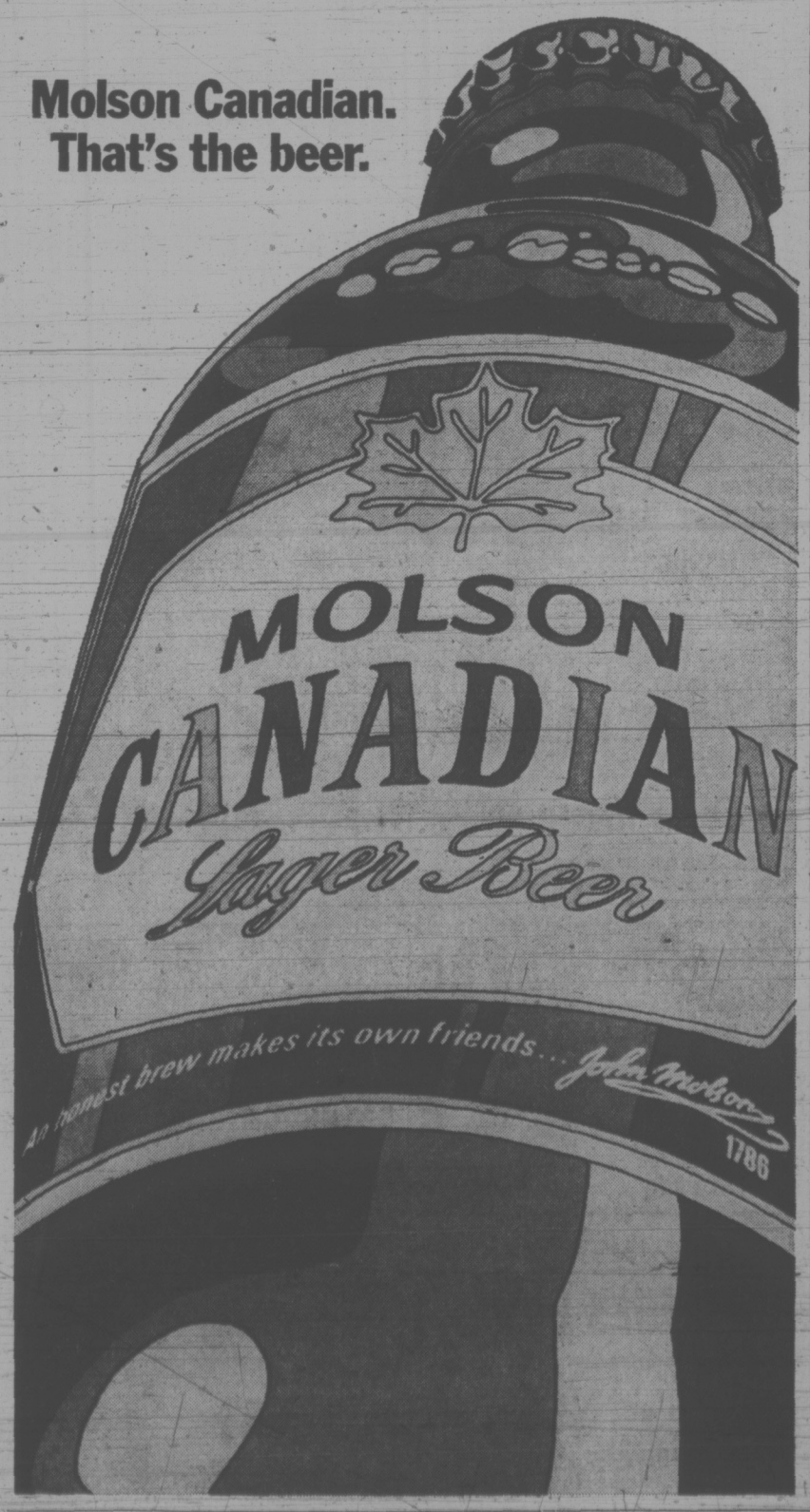

CITY CENTRE TV
OFFERS YOU
3 Years Guarantee
On All
Parts and Labour

26" FULLY AUTOMATIC
$749.00
Payments based on 36 monthly instalments.

6-Year Guarantee on the Picture Tube!

$699.00

$649.00

$549.98

ELECTROHOME

FREE TAXI SERVICE
For Pensioners
• CALL US 477-6971 •

CITY CENTRE TV
UNIVERSITY HEIGHTS SHOPPING CENTRE
Shelbourne at McKenzie
Next to Kmart in the Mall
477-6971

"We SERVICE What We Sell"

Bill Bennett Wins Socred Nomination

KELOWNA — While his father, former premier **W. A. C. Bennett**, sat listening with tear-filled eyes, **William Bennett** accepted the Social Credit nomination for South Okanagan riding Wednesday.

After the announcement of his victory over **Fred Stevens**, Bennett admitted to about 1,000 party supporters that he had no winning speech. "My father always told me to prepare a losing speech because if you win something will always come to you."

people

WASHINGTON — A one-time room-mate of **Mary Jo Kopechne**, drowned in Senator **Edward Kennedy's** car, has filed a damage suit against three former White House aides alleging they tapped her telephone. **Margaret Carroll**, who along with three other girls was rooming with Miss Kopechne at the time of the accident on Chappaquiddick Island, Mass., July 18, 1969, filed the suit in United States district court.

Press reports have said the wiretap was part of White House plan to gather information about Kennedy and the accident, which occurred when the Massachusetts Democrat drove the car off a narrow bridge.

Miss Carroll's suit named the former White House domestic affairs adviser, **John Ehrlichman**, and two other former aides, **John Caulfield** and **Tony Ulasewicz**.

BENNETT

BATH, England — It's the oldest saw in the news business that it's not news when dog bites man. How about when dog bites prince?

Prince Philip and **Queen Elizabeth** strolled about Bath today, meeting people as part of a visit to Bath's ceremonies commemorating 1,000 years of British monarchy.

Philip, talking to housewife **Vera Marsh**, reached out to stroke Susan, a toy poodle Mrs. Marsh carried in her shopping bag. Susan bit him.

The dog just caught one of the prince's fingers and drew no blood. He laughed over the incident, but Mrs. Marsh said Susan "nearly had a lump out of Prince Philip's hand."

MONTGOMERY, W. Va. — As the train pulled closer, former high school majorette **Margaret Shrout** calmly lighted her baton and began to twirl — the way she used to do at football games.

Behind her on the tracks was a stalled car.

Waving the fiery baton over her head, the 19-year-old West Virginia Tech sophomore managed to halt the oncoming locomotive — 15 feet in front of her.

Two women and two children who had abandoned the car were "frightened out of their wits," but extremely grateful to Miss Shrout, police said. Miss Shrout had heard their screams when the car stopped on the tracks.

NEW YORK — **Joe Louis** and **Max Schmeling** appear in the ring again tonight, but just for fun. The two former heavyweight boxing champs will appear at the West German-U.S. amateur boxing matches at the Nassau Coliseum on Long Island.

Schmeling flew in Wednesday from Germany, where he is a Coca-Cola distributor. Louis now is a public relations employee at Caesar's Palace in Las Vegas.

Schmeling knocked out Louis in a 1936 bout. Louis evened the score with a one-round knockout in 1938.

COPENHAGEN — Thousands are expected to demonstrate here Saturday against the Danish government's support for a film which, its director says, will portray **Jesus** as a bank robber and a lover.

The state-controlled Film Institute has granted Danish director **Jens Thorsen** about $100,000 for the projected film called The Love Life of Jesus Christ.

Director Thorsen said recently the film will be erotic and irreverent.

WINSTON-SALEM, N.C. — Blind soul singer **Stevie Wonder** has been able to respond to "simple, direct questions" put to him by doctors at Baptist Hospital where he is undergoing treatment for head injuries suffered in an automobile mishap. The 24-year-old singer had not regained complete consciousness Wednesday afternoon, but a spokesman at the hospital said the outlook for Wonder's full recovery was hopeful. He is suffering from a brain contusion.

MOSCOW — The Soviet weekly Literary Gazette said Wednesday that dissident writer **Vladimir Maksimov** has been expelled from the Soviet Union of Writers for offering two novels to a foreign publisher. Maksimov, 40, best known in the West for his novels The Seven Days of Creation and Quarantine — the books offered — had been a member of the union since 1963. The offer of the books to the Possev Verlag publishing house in Frankfurt meant the writer had taken the road of hostile ideological activity, the Gazette said.

NEW YORK — **William Lowe**, one-time British Columbia labor leader, has been appointed secretary-treasurer of the Office and Professional Employees International Union (AFL-CIO). Lowe, a native of Port Moody, was president of the British Columbia Electric Employees Union at the time of its affiliation with the OPEIU in 1955. He now is international representative and vice-president for Western Canada and the Northwestern U.S., with headquarters in Seattle.

DUESSELDORF, West Germany — **Hermine Braunsteiner Ryan**, a New York City housewife who was a guard in Nazi prison camps, is being held at an undisclosed jail where she awaits trial for wartime deeds, legal authorities said Wednesday.

Mrs. Ryan was flown from New York to West Germany Monday night under an extradition warrant following a five-year procedural tug-of-war with U.S. authorities. West German and Polish authorities accuse her of having sent more than 1,700 victims to the gas chambers.

All the Comforts of Home —Inmate Wants Them Back

FLORENCE, Ariz. (UPI) — No slippers, no mirrors, no flowers. It just doesn't seem like home any more is William Brown's complaint.

Home was, and is, a cell at the Arizona State Prison. Brown, in his complaint to the Arizona Supreme Court, said that officials in a recent shakedown had confiscated the little things he needed to spruce the place up a bit, and he wants them back.

Like his five velour towels, four sheets, nine throw pillows, three lamps, 11 wall decorations and his mirrors.

Not to mention his artificial roses and daisies, five pairs of shoes, his knit slippers and the cork panelling for the wall.

Along with his bread box, salt and pepper shakers, plastic knives, mugs, spice set, aluminum tray and storage cabinets.

And his extension cords, light fixtures, night light and electric fan.

And his hammer, saw, chisel, plywood paneling, paint, glue, tape, sandpaper, pliers and nails.

Brown is serving two to five years for running a confidence game.

All-Native Theatre Group Presents Play

Dene — the all-native theatrical co-operative — is presenting a play entitled Shadows of Time tonight and Friday at the Newcombe Auditorium.

Writing and production of the play has been a collective effort on the part of the 10 members of the troupe.

Although the theatre co-op takes its name for that of a northern British Columbia native nationality, its members came from many native ethnic backgrounds.

Doors open at 7:30.

BOOGIE TO
"SUGAR CANE"
at THE BROWN JUG CABARET
1318 BROAD
Girls in Free Before 11 p.m. Mon., Tues., Wed.
Above the Old British Fish & Chip Shop
Cover Charge $1.00
OPEN MONDAY THROUGH SATURDAY

Company 1 Theatre
presents
OLD TOMORROW
A SAGA of the CPR
at The Empress Hotel
Crystal Ballroom
8:00 p.m.
Thurs., Fri., Sat.
August 9, 10, 11
Admission
adults one dollar & fifty cents, students one dollar
children under 12 seventy-five cents
All tickets at the door.

the RED LION INN
THE JOHNNY LESTER GROUP
WITH LOLA KALFAS
NIGHTLY — 8 'til 1 a.m.
An exciting blend of Jazz, Latin and Contemporary stylings in one smooth package for your dining, dancing or listening pleasure.
For Reservations Call 385-3366
the RED LION MOTOR INN
greater Victoria's only Full Facility hotel/385-3366
3366 DOUGLAS STREET
(Next to the World of Pleasure)

It's About Time!
. . . Five-Thirty time!
Schenley's famous
Rye is back in B.C.
Let's celebrate!
See you at Five-Thirty.
Canadian Schenley Distilleries Ltd.
Celebrating the 20th Anniversary of the Canadian Schenley Football Awards.

BIG BAND
Sound At
McMorran's
and the George Kraeling Orch. for dancing every Saturday. Instrumentalists 8:45 - 9:30. Dancing 9:30 - 12:30. $5 a couple.
Table Res. 658-5224.

LIVE . . . IN PERSON NEW!
The WONDERFUL WORLD of HORSES
PROUDLY PRESENTS THE WORLD FAMOUS
Royal Lipizzan Stallion Show
Including "THE AIRS ABOVE THE GROUND"
SEE . . . THE LOVELY LEAPING LIPIZZANER HORSES AS MADE FAMOUS BY WALT DISNEY'S . . . "MIRACLE OF THE WHITE STALLIONS".
SEE THEIR WORLD FAMOUS MANEUVERS AND FABULOUS HORSE BALLET!
ALSO SEE . . . DIRECT FROM MEXICO
A SALUTE TO THE EXCITING
LOS CHARROS de MEXICO
Victoria Memorial Arena
Monday, Aug. 13—8:00 p.m.
$5.00 - $4.00 - $3.00
Tickets at the McPherson Playhouse and the Memorial Arena.
Phone 384-1522
THE WORLD'S GREATEST EQUINE EXTRAVAGANZA!

E University of Victoria Senior Secondary Summer Workshop
"PEER GYNT"
by Henrik Ibsen
TONIGHT thru. AUG. 16. 8 P.M.
Phoenix Theatre
Tickets $2. Students and OAP's $1.00
Reservations Phone: 477-4821

TONIGHT
FLASH CADILLAC
and THE CONTINENTAL KIDS
Plus THE ALL NEW SEEDS OF TIME
Victoria Memorial Arena, 9 p.m.
Advance Tickets at Kellys $3.00 Door $3.50

ENJOY SCRUMPTIOUS DONUTS FROM
The DONUT HOUSE
726 Johnson St.

You Are Invited to Hear
J. SIG PAULSON
Minister of Unity Village Chapel at Unity's World-Wide Headquarters
Internationally Known
Author, Lecturer and Philosopher
"SAY YES TO LIFE"
Friday, August 10, 8 p.m.
VICTORIA TRUTH CENTRE
1201 FORT ST.

CAPITAL SUPER FOOD
50 WEST BURNSIDE RD.
5124 CORDOVA BAY RD.
Cordova Bay Plaza
PRICES EFFECTIVE
AUG. 9, 10, 11; THURS., FRI., SAT.
OPEN DAILY 9 to 9
CORDOVA BAY STORE
Mon., Tues., Wed., Sat. 9-6
Thurs., Fri., 9-9; Sun. 12-6
BIG SAVINGS EVERY DAY
We Reserve the Right to Limit Quantities

FRESH FRYING CHICKEN SEGMENTS Breasts and Legs lb. 95c
SWIFT'S PREMIUM PEAR SHAPED HAM 5-lb. Tin lb. 1.49
MAPLE LEAF CHEESE SLICES 1-lb. Pkg. 79c
CRISCO OIL 38-oz. Bottle 99c
YORK Tomato Juice 2 48-oz. tins 89c
YORK—PURE APPLE JUICE 2 48-oz. tins 89c
RHODES FROZEN BREAD DOUGH 5 Loaves Pkg. 69c
DAD'S FAMILY PACK COOKIES 4-lb. Box 1.59
WESTON—NEW! Wagon Wheels Mint Chocolate Flavors Box 49c
YORK PEACHES 3 14-oz. tins 89c
Stokely—Mix 'n' Match PEAS, CREAM CORN, CUT GREEN BEANS 4 14-oz. tins 89c
NABOB REGULAR or FINE COFFEE 2-lb. Bag 1.79
Palmolive Liquid For Dishes 32-oz. King Size 89c
Dr. BALLARD BEEF STEW Dog Food 2 24-oz. large tins 59c
Facelle Royale TOWELS 2-Roll Pkg. 55c
Facelle Royale BATHROOM TISSUE 4-Roll Pkg. 59c
MAGIC INSTANT SKIM MILK POWDER 5-lb. Bag 2.09
FRESH LOCAL Radishes or Green Onions 3 Bunches 29c
No. 1 BANANAS 7 lbs. 1.00

Britain Raps Uganda's 'Inhumanity'

OTTAWA (CP) — Britain replied to Uganda at the Commonwealth summit Wednesday, accusing the East African state of "callous inhumanity" in its expulsion of thousands of Asians last year.

Prime Minister Edward Heath told the closed-door meeting that Uganda's statement that the Asians were expelled for economic crimes is unacceptable. If economic crimes had been committed, Uganda should have used the courts to settle its problems.

He also said Britain is not interested in attending Commonwealth meetings at which some leaders take the opportunity to "bash" Britain. However, the meeting had been useful and he was confident there would be another and that the Commonwealth will continue developing.

Heath's statement had been anticipated since Monday when Uganda accused Britain of racism and of threatening the foundation of the Commonwealth.

Heath said Britain recognizes the right of Commonwealth governments to expell aliens who abuse the laws. He quoted parts of the 1971 Singapore declaration in which Commonwealth members pledged to combat the evils of racial prejudice.

He said many of the Asians had not even been given an opportunity to put their personal affairs in order before leaving.

The speech Monday was delivered by Ugandan Foreign Minister Paul Etiang for President Idi Amin, who decided not to attend the conference.

Heath said the expulsions had serious effects on people working for better race relations in Britain. That country had not done badly absorbing 750,000 Commonwealth immigrants in the last 10 years, but taking in thousands of persons expelled from Uganda made things more difficult.

Uganda defended the move Monday, saying that non-citizens, mainly Asians and some Israelis, were milking the country by amassing great wealth and sending it out of the country. It also said that because non-citizens controlled about 90 per cent of Ugandan business and industry, abandoned properties and business had to be appropriated to Ugandans or the state to keep the economy moving.

The expulsion was not a racist action but rather "a military solution" to a legitimate problem, Gen. Yakubu Gowan of Nigeria said Wednesday.

Gen. Gowan told reporters at the Commonwealth conference that the expulsion was unfortunate in itself. However, President Amin was faced with the problem of how to deal with Ugandan Asians brought to Africa by the British about 1900.

Most of the descendants of those Asians continued to hold British citizenship when Uganda became independent in 1962, Gen. Gowan said.

FOLLOW THIS VICTORIA ENTERTAINMENT GUIDE

BUTCHART GARDENS. OPEN EVERY DAY 9 A.M.-11 P.M. Many pleasing features combine to add to your pleasure. Regular admission at the International Entrance covers them all: Smashing stage shows . . . puppet and minstrel shows . . . Ross Fountains in their majestic "Ballet to the Stars" . . . romantic after-dark illumination . . . 6 gardens — fabulous Sunken Garden, English Rose, stately Italian, quaint Japanese, Lake and Stage Show Gardens . . . plus the Begonia Bower, Show Greenhouse, fascinating Seed and Gift Shop. Restaurant and coffee bar service available.

BUTCHART GARDENS. KNOWN THROUGHOUT THE WORLD FOR THEIR INCREDIBLE BEAUTY . . . EVER CHANGING, ALWAYS LOVELY! Skilful planning, constant replanting, dedicated gardeners pooling their ideas and knowledge, keep them that way week after week, season after season. Developed from an old abandoned limestone quarry over half a century ago, they have grown to become one of the world's most unusual, written about, talked about, admired attractions.

BUTCHART GARDENS ROMANTIC NIGHT LIGHTING. As darkness takes over, a thousand hidden lights combine with the moon and stars, the hills, trees and shrubs, lakes, lily ponds and fountains, to create a fairyland, softly scented by the flowers — a spectacle so unusual, so grand it's indescribable! Featuring the Sunken Garden and the spectacular Ross Fountains in their majestic "Ballet to the Stars." This alone is worth coming to see.

BUTCHART GARDENS FLORAL RESTAURANT. Open every day 11 a.m. to 7:30 p.m., serving delicious lunches, afternoon teas, and delightful buffet suppers in the evening. Continuous Snack and Coffee Bar service.

BUTCHART GARDENS SPARKLING ENTERTAINMENT. Staged in the midst of incredible beauty it's the highlight of Victoria's summer entertainment season.

MONDAYS, 8:30 p.m. "NICE 'N EASY" — Variety entertainment featuring Marge Bridgeman, Maura Hall, Murray McAlpine, Christopher Ross, Norm Watson, Betty Winter, Woody Woodland, and the "Butchart Buskers". Also the "Butchart Gardeners" 1:30 to 3:30 p.m. and 6 to 8 p.m.

TUESDAYS, 8:30 p.m. "NICE 'N EASY" — Variety entertainment musical featuring Marge Bridgeman, John Dunbar, Maura Hall, Christopher Ross, Norm Watson, Betty Winter, Woody Woodland, and the "Butchart Buskers." Also the "Butchart Gardeners" 1:30 to 3:30 p.m. and 6 to 8 p.m. and the "Zingari" Puppets 7:00 and 7:45 p.m.

WEDNESDAYS. Same as Monday listing.

THURSDAYS, 8:30 p.m. SCOTTISH AND VARIETY NIGHT. Colourful Scottish Stage Show and Tattoo. Thrill to the Pipes and Drums of the Canadian Scottish Regiment (Princess Mary's) as they march on our stage and parade in the great Stage Show Garden. Plus other entertainment starring baritone John Dunbar (M.C.), the Adeline Duncan dancers, June Dupuis and Lawrence Tuttle with Grace Timp and Dave Ferne. Also "The Butchart Gardeners" 1:30 to 3:30 p.m. and 6 to 8 p.m., and the "Zingari" Puppets 7:00 and 7:45 p.m.

FRIDAYS. Same as Monday listing.

SATURDAYS, "The Butchart Buskers" 1 to 3 p.m. The Heron Family (humanettes) 3:30 and 4:30 p.m. "Zingari" Puppets 7:30 and 8:30 p.m. Colour film "Helicopter Canada" or "Mountains of the Sea" approximately 9 to 10 p.m.

SUNDAYS. "The Butchart Buskers" 1 to 3 p.m. "Grace Tuckey" Puppets 3:30 and 4:30 p.m. The Heron Family (humanettes) 7:30 and 8:30 p.m. Colour film "Helicopter Canada" or "Mountains to the Sea" approximately 9 to 10 p.m.

BUTCHART GARDENS SUGGESTS: Combine it all into one grand, thrifty outing — the Gardens by daylight . . . stage entertainment . . . romantic night lighting . . . and the Ross Fountains in their majestic "Ballet to the Stars". Regular admission covers it all. For added pleasure, dine in the Floral Restaurant.

ROYAL LONDON WAX MUSEUM — All the family has a front row ticket. 130 life-size figures in 45 exciting scenes. Open every day 9 a.m. to 10 p.m. — Inner Harbour. 388-4461.

WORLD'S WETTEST KILLER WHALE SHOW, seals, sea lions, giant octopus, wolf eels, salmon and thousands of other creatures. Canada's Largest Oceanarium. SEALAND at OAK BAY MARINA on SCENIC MARINE DRIVE — features CONTINUOUS SHOWS HOURLY, large underwater viewing. 10 a.m. - 10 p.m. DAILY. Double decker bus service from Victoria's Inner Harbour.

BRITISH MUSIC HALL—On stage Jerry Gosley's famous "Smile Show" 21st YEAR, McPherson Playhouse, 8 p.m. Fun for the whole family. Reservations 386-6121. Wednesday to Saturday.

BLUE LINE/GRAY LINE BUTCHART EVENING TOURS —Buses leave front of Empress Hotel nightly at 7:30. INCLUDES TOUR OF GARDENS AND ENTERTAINMENT (Monday to Friday). 382-9261 or 385-4411.

FABLE COTTAGE Open daily 9:30 a.m. Enjoy the lighthearted antics of Canada's finest ANIMATED ADVENTURE, as you approach FABLE COTTAGE. See this architectural masterpiece created by a handicraft genius. 5187 Cordova Bay Rd. (Scenic Marine Dr.) or via Hwy. 17. (Enquire about bus connections.) A camera is a MUST.

THE OLD FORGE—Dancing six nights a week to the fabulous sounds of the Brothers Forbes in one of Canada's largest and most luxurious night clubs. Excellent late evening menu. No tables reserved after 9:00 p.m. Fridays or Saturdays, Strathcona Hotel, 919 Douglas St. 383-7137.

VICTORIA SUMMER FESTIVAL Music and Art. FREE CONCERTS AND EXHIBITION. July 9 to August 19. Daily concerts Monday through Friday, 6 and 7:15 p.m. Heritage Court (Provincial Museum). For Sunday's concerts, see ad in weekend papers. Limners Art Exhibition, Provincial Archives Building.

FISHING FOR EVERYONE deep sea SPORT FISHING; 61-ft. cruiser MV Lakewood; trips 9:00 a.m. and 1:30 p.m. daily; tackle available; bait free; $1.65 per hour; reservations for family fun 598-3366, OAK BAY MARINA.

OLD DOLLS AND TOYS—on display at **BASTION CURIOS** Antique Shop, Langley St., nr. Bastion Square.

THE PERSIAN ROOM—CENTURY INN — Enjoy Dining and Dancing Tuesday thru Saturday until midnight in the Air-Conditioned Persian Room to the "Sounds of the Century". Phone 383-1151 for your reservations . . . TODAY!

CLASSIC CAR MUSEUM AND GIFT SHOP, 813 Douglas St. (behind the Empress), 9 a.m. to 10 p.m.

OCTOPUS WRESTLES DIVER — See it live in the world's only undersea theatre. Undersea Gardens — open daily 9 a.m. - 10 p.m. Inner Harbour.

JUDGE HUNTER'S HAUNTED HOUSE — Fun for the family in a hundred year old mansion. 327 Belleville St.

LITTLE DENMARK Restaurant
International Cuisine
11:30 a.m. to 2 p.m.
5 p.m. to 11 p.m.
Sun. 5-9 p.m.
CLOSED MONDAYS
312 Cook 383-5522

GROCERIES
OPEN
24 HOURS
AT
QUONLEY'S
GOV'T AT FISGARD

OPEN SUNDAYS
Entertainment Nightly
LULU-BELLE
KEN PEAKER
TRY OUR
PRIVATE
BANQUET ROOM
Gay Nineties
Spare Rib House
World Famous Spare Ribs
CHERRY BANK HOTEL
Where Ken Peaker Plays Nightly
825 BURDETT — 385-5380

Roller Skate
THE BIG 8 FRI.
7:30 - 10 P.M.
ESQUIMALT
SPORTS CENTRE

ROLLER
SKATE
FRIDAY
8 P.M.
VICTORIA
MEMORIAL
ARENA
TEENAGERS
WIN FREE PRIZES
★ Transistor Radios
★ Top 20 Music
★ Requests and Dedications
★ Free Country Records
Courtesy CJVI
★ Everyone Welcome

LONGHORN STEAKHOUSE
LOBSTER
NIGHT
EVERY
FRIDAY
Broiled Australian
Rock Lobster Tail
$5.95
A delicious sea-food treat, broiled and basted and served with steamy rice, green peas and brown butter. Includes soup or salad and dessert.
Reserve Early—Avoid Disappointment
477-8022
4066 SHELBOURNE ST.

Royal Oak Inn
next to
Beaver Lake Park
presents
TOM
MIDDLETON
and Songbird
Nightly in
THE THATCH
9 - 2 a.m.
CABARET

University of Victoria
Summer Music
Renaissance
and Baroque Music
August 10
MacLaurin Auditorium 8:00 p.m.
Admission $2
Students and OAPs $1
Given with the assistance of a grant
from the Canada Council

STARTS TONIGHT
"HAWAII"
"An achievement of mighty proportions!" —N.Y. Post
"Breathtaking!" —Toronto Star
Mature Entertainment
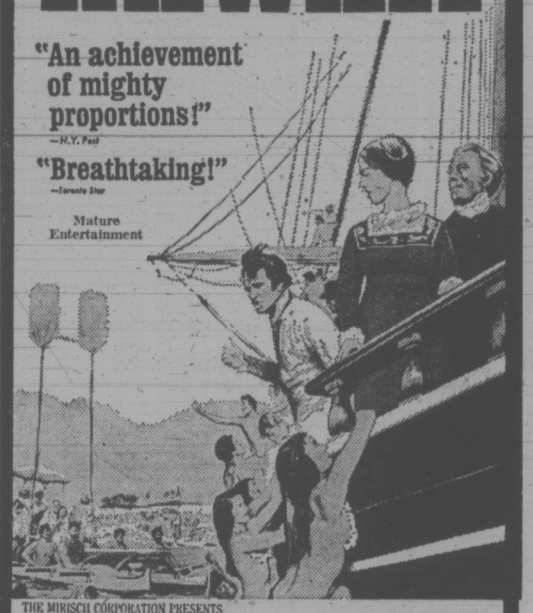
THE MIRISCH CORPORATION PRESENTS
JULIE ANDREWS · MAX VON SYDOW · RICHARD HARRIS
in THE GEORGE ROY HILL-WALTER MIRISCH PRODUCTION of "HAWAII"
Produced by WALTER MIRISCH · Directed by GEORGE ROY HILL · Screenplay by DALTON TRUMBO and DANIEL TARADASH · Based on the novel by JAMES A. MICHENER
Music - ELMER BERNSTEIN · PANAVISION® COLOR by DeLuxe
TONIGHT AND FRIDAY 8 P.M. Only Saturday Only 6:15 and 9:00
OAK BAY 2184 OAK BAY AVE. 598-2213 Air-Conditioned
Evenings: Adults 1.75 · Students 1.50 · Children .75 · G.A. Members 1.00

See The Butchart Gardens
For all the EXCITING DETAILS SEE Butchart Gardens listing at top of "Entertainment Guide" column, this page
Smashing Stage Shows . . . Ross Fountains in their majestic "Ballet to the Stars" . . . Romantic Night Lighting . . . 6 Different Gardens plus Begonia Bower, Show Greenhouse, fascinating Seed and Gift Shop . . . 30 acres of incredible beauty. All the above included in the regular admission ticket at the International Entrance . . . Dine in the Flower Restaurant.

JOIN THE EVER-GROWING Wig & Dickie FOR LUNCH BUNCH

INSTANT SERVICE — HOT and COLD
"BUSINESSMAN'S BUFFET"
$1.85 Per Person
Noon to 2:30 p.m.
*Retired Channel Swimmers Free
The Wig & Dickie
THEATRE RESTAURANT
The Wilson Motor Inn—850 Blanshard
*Trainers not included

Shangri La
IT'S HARD TO FIND BUT WORTH IT!
DINING LOUNGE
Polynesian and Chinese
LUNCH—DINNER
Fri.—Sat. 'til 1 a.m.
732 Johnson
384-7811

The Directors Company presents
RYAN O'NEAL
A PETER BOGDANOVICH PRODUCTION
"PAPER MOON"

"ONE OF THE FIVE BEST PICTURES OF THE YEAR!
TATUM O'NEAL HAS AN EXPRESSIVE FACE AND A NATURAL ACTING TALENT THAT COULD EARN HER AN ACADEMY AWARD!" —Vernon Scott, U.P.I.
"'PAPER MOON' MARKS PETER BOGDANOVICH AS THE MOST INTERESTING YOUNG AMERICAN DIRECTOR! TATUM O'NEAL WILL BE THE YOUNGEST ACTRESS IN HISTORY TO WIN AN ACADEMY AWARD!" —Jon Landau, Rolling Stone
The Directors Company presents Ryan O'Neal in A Peter Bogdanovich Production "PAPER MOON" Co-starring Madeline Kahn · John Hillerman And introducing Tatum O'Neal as Addie Screenplay by Alvin Sargent · Based on the novel, "Addie Pray," by Joe David Brown Directed and Produced by Peter Bogdanovich · A Paramount Release
GENERAL ENTERTAINMENT
"WARNING: Occasional swearing" R. W. McDonald, B.C. Director
STARTS TOMORROW
ROYAL
805 BROUGHTON—383-9711

GEM Theatre Sidney
WINNER OF 8 ACADEMY AWARDS
BEST ACTRESS LIZA MINNELLI
CABARET
TECHNICOLOR® Mature Ent.
TONIGHT AT 7:45

IN COLOR
DUEL of the iron Fist
their hands and feet are weapons, they strike like lightning, their aim is deadly.
General Entertainment
nightly at 7 & 9 including sunday
foxcinema
quadra at hillside 382—3370

The Legend of Boggy Creek
A TRUE STORY
A PIERCE-LEDWELL PRODUCTION
Color by TECHNICOLOR® · Filmed in TECHNISCOPE
"THE STORY OF THE 'FOUKE MONSTER'"
NIGHTLY AT 7:30-9:30
Saturday Mat. 2:00
Sunday Matinees 1:30-3:30
COUNTING HOUSE CINEMA 2
Broad at Broughton 383-3434

GEORGE C. SCOTT
FAYE DUNAWAY
JOHN MILLS
OKLAHOMA CRUDE
ODEON 1
780 YATES STREET
383-0513
HURRY! ENDS TONIGHT!
Doors 6:30 p.m.
Shows 6:45, 9:05
MATURE
Occasional coarse language — R. W. McDonald, B.C. Director

ROGER MOORE as JAMES BOND
IAN FLEMING'S "LIVE AND LET DIE"
ODEON 2
780 YATES STREET
383-0513
GENERAL
Doors Daily 1:30 p.m.
Shows 1:45, 4:10, 6:40, 9:05
Golden Age 50c till 5 p.m.
Children 50c

". . . Jesus Christ Superstar proves that vitality and "Jewison's" vision are just what were needed for this soaring, beautiful musical — Les Wedman, Van. Sun
A NORMAN JEWISON Film
"JESUS CHRIST SUPERSTAR"
Presented in the power and clarity of Stereophonic Sound.
Wed., Sat., Sun. 1:40 - 3:30 5:25 - 7:25 - 9:25
Mon. - Tues. - Thurs. - Fri. 7:25 - 9:25 Only
You are requested to be seated by showtime.
Haida
808 Yates
382-4278
General Entertainment

COUNTING HOUSE CINEMA 1
Broad at Broughton
383-3434
FESTIVAL OF INTERNATIONAL FILMS
THURSDAY, AUG. 9—7:30 U.S.A.
"MARJOE"
Academy Award Winner Best Documentary Feature Film.
THURSDAY, AUG. 9—9:30 CANADA
"DEATH OF A LUMBERJACK"
Directed by: Gilles Carle. Restricted. Nudity and coarse language.
FRIDAY, AUG. 10—7:30 FRANCE
Starring: Annie Girardot. English Dubbed.
"TO DIE OF LOVE"
FRIDAY, AUG. 10—9:30 FRANCE
Directed by: Francois Truffaut
"SUCH A GORGEOUS KID LIKE ME"

MOVIE GUIDE
5 ACADEMY AWARDS
WALT DISNEY'S MARY POPPINS
SEE IT AGAIN AND AGAIN with that Supercalifragilistic music!
JULIE ANDREWS · DICK VAN DYKE
TECHNICOLOR® General Ent.
CAPITOL
805 YATES—384-6811
Doors Daily 1:30 p.m.
Matinees 2:00 p.m.
Evenings 6:40 and 9:00 p.m.
Children and Golden Age $1.00

"The perfect political thriller." Les Wedmaan, Vancouver Sun
THE DAY OF THE JACKAL
GENERAL ENTERTAINMENT
CORONET
836 YATES ST.—383-6414
Doors Nightly 6:30 p.m.
Shows at 6:50 and 9:20 p.m.
3RD EXCITING WEEK!

HURRY! HURRY! ENDS TODAY
WINNER OF 5 ACADEMY AWARDS!

TWENTIETH CENTURY FOX PRESENTS
RODGERS and HAMMERSTEIN'S
A ROBERT WISE PRODUCTION
THE SOUND OF MUSIC
Starring JULIE ANDREWS and CHRISTOPHER PLUMMER
FREE LIST SUSPENDED
ROYAL
805 BROUGHTON—383-9711
DAILY AT 2:00-5:00-8:15
Doors 1:45 P.M.
Gold. Age $1.00 — Children $1.00

ENDS TODAY
THE POSEIDON ADVENTURE
General Entertainment "Warning—Some swearing"—R. W. McDonald, B.C. Dir.

BEST-SELLER BECOMES MOVIE SPY-THRILLER!
THE SALZBURG CONNECTION
TILLICUM Drive-In
BURNSIDE AT TILLICUM—383-7531
GENERAL ENT.
GATES 8:30
SHOW DUSK

STARTS TOMORROW — Another Big Show
Clint Eastwood in "HIGH PLAINS DRIFTER"
Plus "TRICK BABY"
Mature Entertainment

386-2121

CLASSIFIED ADVERTISING

Vancouver Island's Largest Shopping Centre in Print

386-2121

BOX REPLIES
All replies to private box numbers available from 8:00 a.m. to 5:30 p.m. Monday to Friday inclusive.
Victoria Press Box numbers available on request. Charge $2.00 and $3.50.

OFFICE HOURS
Classified Counter, 8:00 a.m. to 5:30 p.m. Business Office, 8:30 a.m. to 5:00 p.m. Monday to Friday inclusive.

* * *

OFFICE CLOSED SATURDAY

* * *

CLASSIFIED TELEPHONE HOURS
8:00 a.m. to 6:00 p.m. Monday to Saturday inclusive.

* * *

CLASSIFIED COPY DEADLINES
Regular classified advertisments may be placed at the counter, 8 a.m. to 5:30 p.m. on the day prior to publication, Monday to Friday inclusive. By telephone, 8:00 a.m. to 6:00 p.m. Monday to Saturday inclusive.
All classified semi-display copy must be in the possession of Victoria Press Ltd., 2621 Douglas Street, by 12 noon on the day prior to publication, with the exception of that copy for Sunday Colonist must be in by 12 noon Friday.

FULL COVERAGE CLASSIFIED RATES

REGULAR CLASSIFIED
LOCAL RATE
One day, 9c per word per day.
Three consecutive days, 8c per word per day.
Six consecutive days 7c per word per day.
1 6-pt. heading or white space allowed to be charged at 5 words.
Minimum advertisement 10 words and $1.00.
Each initial, sign, group or figures and abbreviation counts as one word.

SEMI-DISPLAY
LOCAL RATE
Ads requiring a style other than that mentioned above will be charged by the measured agate line (14 agate lines equal 1 inch).
One day, 42c per line, $5.88 inch.
Three consecutive days, 37c per line, $5.18 inch.
Six consecutive days, 32c per line, $4.48 inch.

NATIONAL RATE AND
OUT-OF-PROVINCE RATE
Regular classified, 10c per word per day.
Semi-display, 50c per line per day.

Birth Notices $2.50 per insertion for standard message of 30 words or less. 8c each additional word or initial.
In Memoriam notices, Cards of Thanks, Death and Funeral Notices, 35c per line per day. Three consecutive days 90c.

Births, Deaths, In Memoriam Notices, Cards of Thanks, Personals not accepted by telephone. Single paper rates on request.

SUBSCRIPTION RATES
Wherever carrier service in maintained, $3.00 per month.
By mail—
Canada, $3.50 per month, $10.00 per 3 months, $39.00 per year.
United States, $4.00 per month.
Saturday Only—
Canada, 25c per copy, $13.00 per year.
United States, 30c per copy, $15.60 per year.
Commonwealth and Foreign rates upon request.
Mail subscriptions are payable in advance.
Authorized as second class mail, Post Office Department, Ottawa.
Member Audit Bureau of Circulations.

TERMS OF PUBLICATION
The Victoria Press Ltd. shall not be liable for non-insertion of any advertisement beyond the amount paid for such advertisement.
In the event of an error occuring the liability of Victoria Press Ltd. shall not exceed the charge for the space actually occupied by the item in question.
All claims on error in publication shall be made within 12 hours thereafter and if not made shall not be considered. No claim will be allowed for more than one incorrect insertion not for errors not affecting the value of the advertisement.
All estimates of cost are approximate. Advertisers will be charged with space actually used.
All advertising copy will be subject to the approval of the Victoria Press Ltd., who reserve the right in its sole discretion to classify, reject or insert copy furnished.
Advertisements must comply with the British Columbia Human Rights Act which prohibits any advertising that discriminates against any person because of his race, religion, sex, color, nationality, ancestry or place of origin, or because his age is between 44 and 65 years, unless the condition is justified by a bona fide requirement for the work involved.
While every endeavor will be made to forward replies to box numbers to the advertiser as soon as possible, we accept no liability in respect of loss or damage alleged to arise through either failure or delay in forwarding such replies, however caused, whether by negligence or otherwise.

CIRCULATION REPRESENTATIVES
Duncan, Chemainus—
P. J. Rogers 746-6181
Lake Cowichan—
P. Edwards 749-6771
Nanaimo—
A. Lakey 753-2766

United States Representatives
MATHEWS SHANNON and CULLEN, INC.
New York, Boston, Chicago, Detroit, Philadelphia, Pittsburgh, Cleveland, Syracuse, Charlotte, Atlanta, Cincinnati.

DUNCAN BUREAU
Duncan Financial Centre, 435 Trunk Rd. Office and telephone hours 8:30 a.m. to 5 p.m. Monday to Friday inclusive.
PHONE DUNCAN 746-6181

CLASSIFIED SERVICE FOR DUNCAN COWICHAN RESIDENTS
Classified Ads phoned in to our Duncan office before 3:30 p.m. will appear in the following day's papers
746-6181

NOTICE OF COPYRIGHT
Full complete and sole copyright in any advertisement produced by Victoria Press Ltd. is vested in and belongs to, Victoria Press Ltd.; provided, however, that copyright IN THAT PART AND THAT PART ONLY of any such advertisement consisting of illustrations, borders, signatures or similar components which is, or are, supplied to Victoria Press Ltd. by the advertiser in the form of engravings, matrices, casts, etc., and incorporated in said advertisement shall remain in and belongs to the advertiser.

1 BIRTHS

BEACH—Nicole Marie. Born to Mr. and Mrs. W. C. Beach, 4050 Quadra Street, at Royal Jubilee Hospital, on July 31st, a sister for Heather. Many thanks to Dr. Wallace, Dr. Chan and Maternity Staff.

BRINK—Born to Mr. and Mrs. Henning Brink, 1893 Foul Bay Rd., Victoria, at Royal Jubilee Hospital on Aug. 4th, 1973, a daughter, 5 lbs. 11 oz., a sister for Joanne and Johnny.

NORTON—Born to Mr. and Mrs. Patrick G. Norton, 1168 Tattersal Drive, Victoria, B.C., at Royal Jubilee Hospital on July 31st, 1973, a girl, Jennifer Leanne. A sister for Christine. Thanks to Drs. Chan and Pound. (Insured).

STERLING—Born to Mr. and Mrs. Barry H. Sterling, 849 Fleming Street, Esquimalt, at Victoria General on August 2nd, 1973, a daughter, 8 pounds, 10 ounces. Nadine Leanne.

5 DEATHS and FUNERALS

BLAKE — In Victoria, B.C. August 8, 1973, Mrs. Ada Constance Blake, a native of Victoria, B.C., late residence, 2 Obed Ave. She leaves her sister, Mrs. J. Lauder (Dorothy) Ramsay, 2773 Somass Dr.; several cousins, nieces and nephews.
Service will be held in the Sands Mortuary Limited, "Memorial Chapel of Chimes", on Friday, August 10, 1973 at 1:00 p.m. Archdeacon A. E. Hendy officiating. Interment in the Colwood Burial Park.
Sands — Victoria

CATON—In Victoria, B.C., on August, 8, 1973, Mr. William Low Caton, aged 62 years, born in Aberdeen, Scotland, and a resident of Glen Lake, B.C., for the past 46 years, late residence, 3167 Glen Lake Road. He leaves his brothers, John and Alex Caton, Victoria, B.C.
Service will be held in the Sands Funeral Chapel of Heather, Colwood, B.C., on Friday, August 10, 1973, at 1:00 p.m. Brigadier Victor C. Underhill officiating. Cremation. Flowers gratefully declined. Those so desiring may contribute to the Canadian Cancer Society, 857 Caledonia Ave., Victoria, B.C.
Sands — Colwood

CLASSIFICATION INDEX

VITAL STATISTICS
1 Births
8 Cards of Thanks
5 Deaths and Funerals
10 Funeral Directors
9 In Memoriam
NOTICES
14 Announcements
16 Catering, Banquets and Reception Rooms
15 Coming Events and Meetings
11 Monumentals
20 Lost and Found
18 Places to Visit
17 Restaurants
EMPLOYMENT
26 Female Help Wanted
21 Male Help Wanted
25 Male or Female Help Wanted
30 Situations Wanted Female
29 Situations Wanted Male
31 Situations Wanted Male or Female
27 Teachers Wanted
BUSINESS SERVICES AND DIRECTORY
36 Business Services and Directory
PERSONAL SERVICES
33 Bands, Musicians and Orchestras
40 Business Personals
43 Dancing
42 Education
71 Music Teachers
39 Personals
32 Trade Schools
38 Travel
MERCHANDISING
83 Aircraft
117 Antiques
78 Bicycles
80 Boats and Marine
65 Building Supplies
93 Cameras, Supplies and Photo Finishing
127 Chicks, Poultry, Hatching Eggs, Supplies
135 Farm Implements
12 Florists
60 Fuel
97 Furniture
120 Garden Supplies
99 Groceries, Meat and Produce
130 Heavy Equipment and Machinery
128 Livestock, Supplies and Events
100 Miscellaneous for Sale
103 Miscellaneous Wanted
109 Miscellaneous to Rent
77 Motorcycles
70 Musical Instruments
125 Pets and Supplies
96 Ranges, Stoves and Furnaces
92 Sporting Goods
115 Swaps
63 Timber
98 TV, Stereo, Radio Sales and Service
112 Wanted to Rent, Miscellaneous
AUTOMOTIVE
164 Auto Body and Painting
162 Auto Repairs, Service and Towing
168 Campers and Trailers
166 Cars and Trucks Wanted
150 Cars for Sale
151 Foreign Import and Sports Cars
169 Mobile Homes and Parks
149 New Car Directory
160 Parts, Accessories
158 Tires
154 Trucks and Buses
156 U-Drive and Auto Washing
ACCOMMODATION
185 Convalescent and Rest Homes
175 Hotels
178 Summer Resorts
181 Tourist Accommodation
RENTAL
201 Apartments to Rent, Furnished
200 Apartments to Rent, Unfurnished
203 Apartments Wanted
206 Duplexes to Rent
207 Duplexes Wanted to Rent
202 Apartment Furniture to Rent
215 Halls, Warehouses, Stores and Offices to Rent
197 Housekeeping Rooms to Rent
199 Housekeeping Rooms Wanted
211 Houses to Rent, Furnished
210 Houses to Rent, Unfurnished
212 Houses Wanted to Rent
190 Room and Board
191 Room and Board Wanted
193 Rooms to Rent
194 Rooms Wanted
FINANCIAL
155 Automobile Financing and Insurance
233 Mortgage Loans and Insurance
234 Mortgages for Sale
230 Personal Loans and Insurance
235 Wanted to Borrow
REAL ESTATE
280 Acreage for Sale and Wanted
240 Business Opportunities
241 Business Opportunities Wanted
300 Churches
247 Commercial or Industrial Properties
258 Condominiums and Townhouses
253 Country Homes and Properties
270 Exchange Real Estate
290 Farms for Sale and Wanted
263 Garages for Sale, Rent, Wanted
293 Gulf Islands Properties
250 Houses for Sale
265 Houses Wanted to Buy
295 Listings Cancelled
268 Listings Wanted
271 Lots for Sale
294 Mainland and Out-of-Province Properties
273 Property for Sale
274 Property Wanted
244 Revenue Property
245 Revenue Properties Wanted
285 Up-Island Properties
256 Waterfront Properties

PHONE DIRECT 386-2121 TO PLACE YOUR AD CLASSIFIED

5 DEATHS and FUNERALS

CROZIER — On August 6, 1973, Mr. Jack Wolburn Crozier, aged 84 years, born in Ireland and a resident of Victoria for the past 2 years, late residence, 88-1215 Craigflower Rd. He leaves his daughter Dorothy and his sister, Mrs. Wells in Ireland. Mr. Crozier was a veteran of the Second World War.
Service will be held in the Sands Mortuary Limited, "Memorial Chapel of Chimes", on Friday, August 10, 1973 at 10:30 a.m. Cremation.
Sands — Victoria

CHURCHILL — Geoffrey Aylward, of 1380 Rockland Ave., on August 7, 1973, at Royal Jubilee Hospital. Born in China in 1906, educated in England; served with the Shell Oil Co. in China before the war and as a lieutenant-colonel with the Indian Army Ordinance Corps during the Second World War. A resident of Victoria for 26 years. Survived by his loving wife, Margeret, and four sons, Dr. Anthony Churchill of Washington, D.C., Lieutenant-Commander Michael Churchill, Ottawa, Jonathan and Simon at home and one daughter, Jane, Mrs. M. L. Crofton, Halifax, N.S.; also 10 grandchildren; three sisters, Mrs. G. C. Moutrie, South Africa; Mrs. Venables-Kyrke in England and Mrs. B. Bryant, Scotland; also devoted sister and brothers-in-law Mrs. and Mrs. Clifford Large, Mr. and Mrs. Chisholm Fraser and Miss Frances Fraser.
The funeral service will be conducted on Friday, August 10, 1973, at 1:00 p.m. from Christ Church Cathedral with Father R. C. Crawley officiating. Interment in Royal Oak Burial Park. Flowers gratefully declined. Friends wishing to do so may make a donation in his memory to the Queen Alexandra Solarium. CUNNINGHAM FUNERAL CHAPEL in charge of arrangements.

CLARK — In Victoria, B.C., on August 7, 1973, Mrs. Dora Clark, aged 73 years, born in Yorkshire, England, and a resident of Victoria for the past 27 years, late residence, 188 Cadillac Ave.; formerly of Winnipeg, Manitoba. She leaves her husband, Harvey, at home; her sons and daughters, Mrs. R. J. (Bertha) Wray, Comox, B.C., Wilfred Clark and Lawrence Clark, Victoria, B.C., and Mrs. Edward (Barbara) Simpkins, Germany; 8 grandchildren; 4 great-grandchildren and her sisters, Mrs. Maude Chapman and Mrs. H. (Winnie) Cottingham, Winnipeg, Manitoba.
Service will be held in the Sands Mortuary Limited, "Memorial Chapel of Chimes", on Friday, August 10, 1973 at 3:00 p.m. Rev. Harry R. Pike officiating. Cremation.
Sands — Victoria

MARKUSICH — In Victoria, B.C., on August 8, 1973, Ivan John Markusich, aged 71 years, of 1410 Elford St., resident in Victoria for 5 years, formerly of Port Alberni for 25 years. He is survived by his wife, Magda; 1 son, Mike Markusich of Port Alberni; 4 daughters, Mrs. Mary Armich of Port Alberni, Miss Ann Markusich and Mrs. Helen Robertson both of Vancouver, and Mrs. Nada Manhas of Victoria; 1 brother, Joseph in Yugoslavia; 11 grandchildren; 1 great-grandchild. He was predeceased by his son, Joseph, in 1952.
PRIVATE funeral service in McCall Bros. FAMILY CHAPEL. (No flowers by request. Donations, if desired, may be made to the Canadian Cancer Society, 857 Caledonia Ave.)

PATTERSON — Frank, at Victoria, B.C., on Aug. 1, 1973. Born Belfast, Ireland, formerly of Toronto, Ontario, age 82. He is survived by one son, Mr. Hugh Patterson; four daughters, Mrs. Daisy Shea, Mrs. Dorothy Lemon, Mrs. Cathleen Roberts and Mrs. Margaret Luciak.
Services will be held in Toronto, Ontario, on Aug. 7, 1973.

VANCE — In Victoria on Sunday, August 6, 1973, Mr. Thomas Vance of 2355 Richmond Ave. Mr. Vance was born in Lanark, Scotland, and came to Canada in 1929 and has resided in the Victoria area since that time. He served with the Princess Patricia Regiment prior to and during World War II. He is survived by one son, Stanley, of Victoria; one daughter, Mrs. D. (Marlene) Neill, Ottawa; one sister in Scotland and 1 grandchild.
The funeral service will be conducted on Friday, August 10, 1973, at 10:00 a.m. from the Chapel of St. Michael and St. Luke, Veterans Hospital with Tony Roberts officiating. Interment in Veterans Cemetery. CUNNINGHAM FUNERAL CHAPEL in charge of arrangements.

WOOD — Suddenly in Penticton on August 5, 1973, Gordon Frederick Wood aged 64 years of 1156 Greenwood Ave., Victoria, dearly beloved husband of Isobel Wood, born in Quebec City. He also leaves to mourn his loss, his only son Bryant and daughter-in-law Esther; grandchildren, Karyn and Janis of Huna, Sask.; his mother, Mrs. Alma Wood and sisters, Dorothy Bradshaw and Cleda Bell of Victoria; nieces and nephews. He served in the Armed Froces for a total of 30 years, enlisting in the Horse Artillery in Winnipeg and the Coast Artillery, Esquimalt. He left H.M.S. Dockyard in April, 1972 after completing 15 years service.
Funeral service in McCall Bros. Chapel, Johnson and Vancouver Sts. on Friday, August 10 at 1:00 p.m. with the Rev. E. Ling officiating. Interment at Royal Oak Burial Park. (No flowers by request. Donations may be made by friends to the charity of their choice or to the Heart Fund, 402—612 View St.)

WRIGHT — In Victoria on August 7, 1973, Gertrude Constance Wright in her 85th year, born in England and a resident of Victoria for over 50 years. She had been a teacher in Victoria and Vancouver Island for many years. On retiring she went to New Denver, B.C. to teach Doukhobor children there. She is survived by her only sister, Muriel of Victoria and cousins in England.
Funeral service in McCall Bros. Chapel, Johnson and Vancouver Sts. on Friday, August 10 at 10:30 a.m., followed by cremation. (Flowers gratefully declined. Donations, if desired, may be made to the Heart Fund, 402—612 View St.)

YOUELL — On Aug. 7, 1973, at the Rockland Private Hospital, Emily Youell, in her 92nd year; born in Cheltenham, England and a resident of this city since 1947, former resident of Winnipeg where she was actively associated with the Childrens Aid Society, the Anti-T.B. Society, Social Welfare, Community Chest, and the Dickens Fellowship and players. She was also interested member of the Senior Citizens No. 3 Club, and Silver Threads.
Funeral service will be held on Friday, Aug. 10, at 1 p.m. from HAYWARDS FUNERAL CHAPEL, Canon S. J. Wickens officiating. Cremation. Floral tributes gratefully declined.

9 IN MEMORIAM

CLARK — August 7, 1972.
In grateful remembrance for our share in the rich life of:
J. N. CLARK (Rev.)
His wife wishes to appreciate the loving understanding and help received during the past year of adjustment. Warm thanks, also, to those who have contributed to the Elk Lake Church, J. N. Memorial Fund.

10 FUNERAL DIRECTORS

THOMSON & IRVING
Funeral Chapel
Est. 1906—Formerley of Winnipeg
A Dignified and Understanding Service at Moderate Cost
PRE-NEED AT NEED
SHIPMENTS
1625 Quadra St. Phone 384-2612

HAYWARD'S CHAPEL
Ready to carry out the family's wishes, quietly, sympathetically, with efficiency and dignity.
386-3505
734 Broughton St.
REGINALD HAYWARD MGR.

FIRST MEMORIAL SERVICE
Undertakers for the Memorial Society of B.C. — 658-5244

10 FUNERAL DIRECTORS

SERVING VANCOUVER ISLAND
Sands
WE CARE
Dedicated to service.
Sensible Prices
SANDS FUNERAL CHAPELS
VICTORIA 388-5155
SIDNEY 656-2932
COLWOOD 478-3821
DUNCAN 746-5212
LADYSMITH 245-2331
NANAIMO 753-2032
Your six community Chapels. Independent, Family Owned and Controlled. Sands since 1912.

INTERNATIONAL FLIGHT CARE
Specializing in shipping to or from anywhere
call collect
VICTORIA, 388-5155
SIDNEY, 656-2932
COLWOOD, 478-3821
DUNCAN, 746-5212
LADYSMITH, 245-2331
NANAIMO 753-2032

Removal and Memorial Service
Covering Vancouver Island
A Division of Sands

McCALL BROS.
Funeral Chapels
1400 Vancouver Street
385-4465 — 385-4466 — 385-4467
Professional Service of the Highest Order . . . and at Moderate Cost.
PRIVATE SERVICES
WALLS, Mr. William E.
FAMILY CHAPEL
MARKUSICH, Mr. Ivan John
FAMILY CHAPEL
FRIDAY
WRIGHT, Miss Gertrude C.
10:30 a.m.—FLORAL CHAPEL
WOOD, Mr. Gordon F.
1:00 p.m.—FLORAL CHAPEL
RICHARDSON, Mr. James M.
3:00 p.m.—FLORAL CHAPEL
TO BE ANNOUNCED
THYNE, Baby Nathan Richard

CUNNINGHAM
FUNERAL CHAPEL
(Formerly Chaplin's)
1155 Fort Street
Phone 384-5512 or 384-8626
Offering dignified moderate services for all. Geo. S. Cunningham, owner, manager.

11 MONUMENTAL

STEWART MONUMENTAL Works Ltd.
ESTABLISHED 1896
Memorial of Distinction
Marble fireplace and tabletops
1403 May St. 384-3452

MORTIMER'S MONUMENTS
ESTABLISHED 1877
"The Finest in Craftsmanship"
633 DAVID ST. 383-6421

12 FLORISTS

REAL FLOWERS FADE but THE MEMORY LASTS
Funeral flowers expertly designed
WOODWARD'S FLORISTS
635 Fort 384-5614

15 COMING EVENTS and MEETINGS

LADIES AUXILIARY
to the
London Boxing
BINGO
Every Friday 7:30 p.m.
Curling Rink
1952 Quadra
Admission $1
6 Cards for $2
No game less than $16
Plus $25, $50 and $100
5 EARLY BIRD GAMES
7 P.M.
5 Cards for $1
5 Extra Games 25c a card
5 cards for $1
Free Bus—Refreshments available
Everyone Welcome

ST. JOSEPH'S BINGO
CHURCH HALL
745 W. BURNSIDE
479-7413
THURS. 7:30
Adm. $1.00
6 Cards $2.00
Extra Cards 25c
5 EARLY BIRD GAMES
7:00, 25c Card
5th Game $50
11th Game $50
JACKPOT
50 Nos. or less $500
55 Nos. or less $300
56 Nos. or over $100
No Games Less than $15
Good Neighbour Games
5 Extra Games, 25c Card

VICTORIA TRACK CLUB BINGO
THURS. 7:30 P.M.
CLUB TANGO
1037 VIEW ST.
16 games—$20 or more
2 games—$30
20th game—$100
$280 if won in 58 numbers
16 Good Neighbor games
Admission $1 — 6 cards for $2
Free bus to town
Free parking
5 extra games, 25c card
minimum $30

"THE MORE THAT STAY, THE MORE WE PAY"
OUR MAIN CHARITY
RETARDED CHILDREN

ANNUAL SHOW
VICTORIA GLAD AND DAHLIA SOCIETY
LEONARDO DA VINCI CENTRE
195 BAY ST.
AUGUST 10, 2 TO 10 P.M.
AUGUST 11, 10 A.M. TO 8 P.M.

LANGFORD LEGION BINGO every Thursday, 8 p.m. Luxton Hall. Good cashprizes. Comedne, Hall. Good cash prizes. Come one, come all. Admission $1. Extra cards 5 for $1. 6 extra games, cards 5 for $1. Anyone wishing transportation from Legion to Luxton, phone 478-4011.

HORSE RACING, VANCOUVER V.I. Coach Lines race track special leaves every Saturday 9 a.m. Returns 9:15 p.m. $7 each includes transportation, ferry toll and complementary grandstand ticket. NO MEMBERSHIP FEE. Call 385-4411, Vancouver Island Coach Lines, 710 Douglas St.

1-2-3 CLUB
Big stakes Race Ex-Park Aug. 11 $7.50 return, includes admission. Aug. 25, go P.N.E. or Races, $8.50 return, includes admission. Reserve early. Phone Bill, 382-6612, after 5:30 p.m.

MYSTERY TOURS
Leaves V.I. Coach Lines depot every Sunday at 1:30 p.m. Returns 5 p.m. $3.95 includes tea. 385-4411.

PACIFIC COMMUTER TOURS
Abbotsford Air Show, Saturday, August 11. Few seats available, $10 (inclusive). 656-2423.

15 COMING EVENTS and MEETINGS

ESQUIMALT LIONS BINGO
O.A.P. HALL
GOVERNMENT STREET
FRIDAY, AUG. 10
STARTING TIME 7:30 P.M.
10th Game $50
20th Game $100
Proceeds for Esquimalt Lions' Charity

16 CATERING, BANQUET and RECEPTION ROOMS

BLACK PRINCE
Catering with elegance. Serving all of Victoria. No party too large or too small. Serving the Carleton Club, The Queens banquet room and The Kings Den. 388-4488.

20 LOST and FOUND

LOST: FRIDAY THE 3RD, round blue earring off hook. Vicinity of Gosworth-Hillside or Mt. Tolmie bus or Douglas across to Hudson's Bay. Great sentimental value. Phone 384-3245.

LOST: ALASKIAN MALAMUTE, Husky like dog, female, 5 months, white with black markings on head and back. Metchosin area. Reward. 478-8788 or 479-6659.

LOST: SINCE JULY 28, FEMALE sealpoint Simese with white hind feet, from Lakehill area. Much loved family pet named, "Cass". Reward. 479-8139.

LOST: AUGUST FIRST, 1" silver bracelet between Johnson Street Parking Lot, Post Office and Broad Street. Sentimental value. 477-2839.

LOST: MALE PART BORDER Collie-Lab dog, black and white, comes to the name "Ralph." Please contact 478-3846.

LOST: PAIR OF POLAROID prescription sunglasses, in Post Office on Monday. Reward. Please phone 656-4416.

LOST: SMALL GREY AND white female cat, 4 white feet, pink nose. If seen, please phone 477-8116 or 658-5227.

LOST: 6½ MONTH OLD BURAmese (chocolate brown), wearing 2 collars. Grange-interurban area, reward. 479-1785.

WOULD ANYONE FINDING A brown purse and important papers belonging to Mrs. Bond phone 478-6798.

WOULD ANYONE FINDING A brown wallet with important papers belonging to Mr. Groves, please phone 479-3952. Reward.

REWARD: GOLD COIN EARring. Lost in grounds of Wellington Manor, Fort St. or a taxi, etc. 477-4242 or after 9, 382-9512.

LOST: BIFOCALS, FRAME DARK blue. Name in case, Alison Clark. 1130 Pandora.

LOST: BLACK FLUFFY KITTEN, 3 months old, May-Howe Street area. 386-0409 after 6 p.m.

MATURE MALE SIAMESE, LOST vicinity Work Point Barracks, Esquimalt. Reward 385-3407, Garry.

LOST: GERMAN SHORT HAIR dog, brown male, answers to name of Duke. 658-8488. Reward.

FOUND—ORANGE MALE TABBY, 6 months old, Beacon Hill Park, 383-2597 eves.

FOUND: FEMALE IRISH TERRIER. View Royal area. 479-4018 after 6:30.

LOST: FEMALE FROSTPOINT Siamese, 3 months, Richmond School area. Reward. 592-9013.

LOST, SATURDAY, AUGUST 4, briefcase containing books. Near Esquimalt Lagoon. 382-8963.

LOST: BURNSIDE AREA, 2 stereo L.P.s: Gaelic Gems, Wolf Tones. $5 reward. 385-1042.

LOST YOUR PET? HOMES wanted, found. SPCA, 388-6627.

HAVE YOU LOST YOUR CAT? Homes wanted. CPL. 598-5731.

FOUND—BLACK AND WHITE kitten, University area. 477-6454.

21 MALE HELP WANTED

ADVERTISEMENTS IN THIS CLASSIFICATION MUST COMPLY WITH THE BRITISH COLUMBIA HUMAN RIGHTS ACT SEE COLUMN 1

REPRESENTATIVE
ABOVE AVERAGE EARNINGS
BELL AND HOWELL SCHOOLS
A division of the Bell and Howell Co. has an opening for a sales representative for Vancouver, Isind.
Must have a good sales record and a late model car.
—GROUP INSURANCE
—MAJOR MEDICAL
—PROFIT SHARING
—MONTHLY BONUS
—PLUS EXCITING ADDITIONAL FRINGE BENEFITS.
For personal interview, call Mr. D. Leonard, Colonial Motor Inn, 385-2441 after 11:00 a.m.

Trainee Mgr.
This is a big job! A great challenge and an opportunity not often offered to people outside a sales organization. Complete training program, including field experience sufficient to fully appreciate the potential of our market and the management duties required by the company. High income potential, all replies strictly confidential. Mature people preferred. 383-5544, 5-9 p.m.

D. W. THOMSON AND CO. LTD., Consulting Engineers, require an experienced plumbing designer, for their recently opened Victoria office. This is a good opportunity for a capable and energetic man. Apply to Hugh Smith, 386-7561.

OLD COUNTRY CRAFTSMAN required for "finishing" in custom home. Approximately a 2-month job for a man qualified in all facets of woodworking. Victoria Press, Box 273.

AMBITIOUS HARD-WORKING man to work as Rug Manager. Situation pays salary plus commission. Must be experienced in rug measuring. Apply to Victoria Press, Box 302.

ALL ROUND EXPERIENCED baker and pastry cook. Full time. Apply Minten's Bakery, 2405 Douglas Street.

PLASTERER WANTED FOR Duncan area. 746-7450 or 743-5304.

21 MALE HELP WANTED

THE CORPORATION OF THE DISTRICT OF CENTRAL SAANICH
MAINTENANCE MAN
The Water and Waste Department requires the services of an experienced Maintenance Man, capable of working with a minimum of supervision. The scope of this position covers maintenance and operation of electric and gas motors, pumps, treatment plant installation of water and sewer services. Local applicants will be given preference due to emergency calls.
Applications will be received until 8.00 p.m. on August 17, 1973.
G. L. Wheeler
Assistant Administrator
P.O. Box 26.
Saanichton, B.C.

LOAN OFFICER
A career opportunity in Victoria with one of B.C.'s largest and fastest growing employee credit unions. Full range of benefits including civil service pension plan. Minimum requirements include grade 12 and 2 or more years bank or credit union experience. Some mortgage and loan experience essential. Send complete resume to Mr. D. Devries, Victoria Provincial Government Employees Credit Union, Parliament Buildings, Victoria, B.C.

HEAVY DUTY MECHANICS
MacMILLAN BLOEDEL
Shop — Five Minutes From Town
Contact VIC SAVITSKY
724-4433

WANTED
Telephone Switchman, experienced in Strowger Step by Step Equipment for Municipal Telephone System in Prince Rupert, B.C.
Central office consists of 6,000 lines.
M.S.A. Pension, Life Insurance, Sick Leave, Vacation and other fringe benefits available. Please reply stating age, marital status, working experiencce, availability etc.
A. E. JANES
TELEPHONE SUPERINTENDENT
248 - 3rd AVENUE WEST
PRINCE RUPERT, B.C.

ADULTS, SENIOR STUDENTS, PENSIONERS
Although you may live elsewhere compact Daily Colonist route in highly concentrated apartment areas of James Bay, Downtown, Vic. West, Fort St. Junction or Fairfield. Monthly profits $75 to over $100 for less than 1¼ hours delivery time each day. As delivery is made in the early morning there is no interference with other occupations or studies. Must have means of carrying papers from area depot to route. Please submit written application to Victoria Press, Box 169.

UNIVERSITY AND COLLEGE STUDENTS
Augument your funds with an adult size Colonist Route. Monthly profits of $75 to over $100 per month for permanent compact routes in apartment areas of James Bay, Downtown, Vic. West, Fort St. Junction and Fairfield. With less than 1¼ hours delivery time in early morning there is no interference with studies. Must have means of carrying papers from area depot to route. Please submit written application to Victoria Press, Box 169.

MANAGER TRAINEE
Openings in Canada's largest consumer finance company. Applicant should be willing to assume responsibility after initial training period. Applicant should have a pleasant personality and be able to deal with the public. Unlimited future, excellent starting salary and company benefits. Apply in person or phone to Avco Financial Services, 742 Yates, 386-2407.

SERVICE STATION
Need front end service attendant and lube bay man. Steady employment. For interview contact 2223 Douglas St.

STEWARD REQUIRED BY local golf club immediately. Permanent full time position. Must be clean cut. Experience not necessary. Must have own transportation. Telephone Mr. Simpson, 478-8331 between 9-5 p.m.

VETERAN'S ORGANIZATION REquires responsible gentleman for parttime welfare position. Preference to veterans and retired service personnel. For interview reply with phone number to Victoria Press Box 298.

EXPERIENCED MEAT CUTTER, familiar with restaurant and portion cutting. Also experienced meat cutter familiar with freezer meat cutting. State age, past experience and Approx. wage expected. Victoria Press, Box 235.

LIFE INSURANCE SALESMAN required immediately, no previous experience necessary, must be bondable, excellent salary plus commission and fringe benefits. For appointment please call, 388-6681.

EATONS
Sous Chef required immediately. Full time position, with full staff benefits. No late evening work, closed all Sundays and Statutory holidays. Apply in person to personnel office, 5th floor.

BUILDING SUPERVISION, weekend and holidays, hours: 7 a.m.-3 p.m. Possible holiday relief employment also. Apply before August 15 in writing to Building Superintendent Y.M.-Y.W.C.A.

GENERAL HANDYMAN FOR maintenance work. Can live in or out. Also a man 2 or 3 days a week to take care of cemetary and do odd jobs. Apply in person; Good Shepherd Shelter at Mill Bay.

CLERK REQUIRED FOR FOOD store, full time. Applicant must be neat, well-dressed and have a clean driving record. Apply in person 1058 Pandora Ave. before noon.

EXPERIENCED AUDIO SALESman wanted. Please forward complete resumes to Victoria Press Box 296 all replies held in strict confidence.

MOTOR COACH TRANSPORtation company in Victoria requires a man for permanent work in express office. Replies to Victoria Press Box 295.

RELIABLE PARTY TO BUILD and supply local wholesaler with bird feeders for coming winter. (Good clientele.) Victoria Press Box 279.

PERSONNEL REQUIRED FOR security employment; only personnel able to be bonded need apply. Full and part-time work available. Contact 478-6780 after 5 p.m.

SERVICE STATION ATTENDANT with at least 3 years experience for afternoon shift. Starting salary $450. Give age and experience. Victoria Press, Box 284.

WANTED — CLEAN-UP MAN, apply Town and Country administration office, suite 103, 10 a.m. - 11:30 a.m.

BURGER CHEF
One full-time porter needed, experience necessary, apply 2017 Quadra St.

STRONG AND INTELLIGENT young man to serve welding and machinist apprenticeship. Grade 11 education. Victoria Press, Box 291.

VICTORIA PRESS BOX 193. Thank you for applying, this position has now been filled.

21 MALE HELP WANTED

WORLD OF PLEASURE
RECREATIONAL S—A—L—E—S OPPORTUNITY
$400 — GUARANTEE — $400 PLUS A CAR
You must be a sincere person that will earnestly look after the customer before and after the "sale".
We believe selling is a profession and this company offers the opportunity of becoming a highly paid expert in this field. No high pressure, but previous satisfactory sales experience is necessary.
If you desire to join the largest "leisure" company on the island — one which outsells all the others — with such outstanding products as: Reinell boats — Sangster boats — Honda M-C — Harley Davidson golf cars — Chrysler O-B — Norton M-C — Mercruiser and Volvo I-O — trailers — cars — campers — aluminum boats — Brokerage boats.
If you are not afraid to work, sell and service — you may average well over $1000 a month.
Call Don Telford between 9:30 and 11:00 for an appointment, 386-8424.
WORLD Pleasure

ACCOUNTING CLERK I
for the
Comptroller-Treasurer's Department
CITY OF VICTORIA
Salary: $569-6692 per month.
Under direct supervision, to maintain and control a variety of subsidiary ledger accounts of revenues and expenditures in the Office of the Comptroller-Treasurer. Prepares financial reports on standardized forms for review by a superior and assists in the preparation of statistical and financial reports on a weekly and monthly basis.
High school graduation including or supplemented by bookkeeping and typing is required and preference will be given to those applicants having some actual bookkeeping or office experience.
Applications in writing stating age, experience, qualifications and telephone number, or on forms provided in the Personnel Department, will be received by the Personnel Director, City Hall, not later than 4:00 p.m., Friday, August 10, 1973.

(1) SKATE PATROL (MALE)
(2) SKATE SHOP ATTENDANTS (MALE)
FOR THE
JUAN DE FUCA ARENA
1. Skate Patrol (male) for part-time work. Must have a pleasant personality to deal with the public in a satisfactory manner. Previous experience on Skate Patrol would be an asset.
2. Skate Shop attendants (male) for part-time work. Must have pleasant personality and be able to deal with the public. Experience in Skate Shop work would be an asset.
Applications in writing, stating age, experience, qualifications and telephone number, will be received by the undersigned.
Recreation Manager
Juan de Fuca Arena
1767 Island Highway
Victoria, B.C.

BUILDING SUPPLY
REQUIRES
SALESMEN
Experience in building supplies essential.
SHED SHIPPERS
Experience with finishing lumber important.
TRAINEE
Stock Boy for Hardware.
Reply Victoria Press Box 243.

DRAFTSMAN — MECHANICAL
Two positions available in Vancouver, B.C.
(1) Intermediate with some mechanical designs experience. To perform layouts, design, and detailing tasks related to the design and manufacture of heavy mobile equipment. Salary by negotiation. Permanent position.
(2) Junior mechanical draftsman. Salary by negotiation. Permanent position.
Victoria Press, Box 269.

RELIABLE PERSON TO DO clean up and reconditioning of used cars. Should have some experience using reconditioned equipment. Mechanically inclined. Top salary paid to person qualifying. Apply to D. Belton or phone 746-5121 Duncan Garage (1958) Ltd., Duncan, B.C.

MAINTENANCE MAN REquired for Aot, block, Esquimalt-Lampson Street area. Duties include gardening, cleaning and light maintenance. Retired or semi-retired person preferred. Not a live-in position. Apply Victoria Press, Box 224.

QUALIFIED PERSON FOR maintenance department of food processing plant. Should have some knowledge of welding and equipment repairs, hand tools required. Night work. Rate of pay $166 per week. Apply Victoria Press Box 232.

STATIONARY ENGINEER
Fourth class. Refrigeration and maintenance background. Fraser Valley location. Hand tools required. Mr. J. R. Williams, 112-859-5085.

EXPERIENCED TRUCK drivers for single axle dump trucks. Steady employment. Apply Bob's Janiterial Service, 1105 Alston.

PART-TIME PRESSMAN AND multi-operator wanted for work overload. Write Victoria Press, Box

TV PROGRAM LISTINGS

EVENING

CBUT 2 Vancouver	KOMO—4 Seattle	KING—5 Seattle	CHEK—6 Victoria	KIRO—7 Seattle	CHAN—8 Vancouver	KCTS—9 Seattle	KTNT—11 Tacoma	KVOS—12 Bellingham	KTVW—13 Tacoma
6 p.m. 2—Summer Games 4—News 5—News 6—News 7—News 8—Football: Calgary vs. Winnipeg 9—Carrascolendas 11—Star Trek 12—To Tell the Truth 13—Mike Douglas	**7:30 p.m.** 2—Live 4—Issues '73 5—Doctor in the House 6—Owen Marshall continued 7—Laurel and Hardy 8—Football continued 9—Advocates continued 10—You and the Law 11—That Girl 12—Hee Haw continued 13—Voyage continued	**9 p.m.** 2—Irish Rovers 4—Stay Alive 5—Ironside 6—Lawrence Welk 7—Movie: Blow-Up 8—George Kirby 9—Playhouse continued 10—B.C. Trails 11—Untouchables 12—Movie: Bachelor Flat 13—Movie continued	**10:30 p.m.** 2—Encounter 4—Watergate continued 5—Music Country continued 6—Emergency continued 7—Movie continued 8—Feliciano continued 11—What's My Line? 12—Movie continued 13—Phil Silvers	**12 Midnight** 2—Movie continued 4—Cavett continued 5—Johnny Carson 6—Movie: The Chase 7—Movie continued 8—Movie: The Chase 11—Movie continued 12—Movie continued 13—Movie: Spy in Sky				
6:30 p.m. 2—Hourglass 4—News 5—News 6—News 7—News 8—Football continued 9—Telecourse 11—Star Trek 12—News 13—Mike Douglas	**8 p.m.** 2—Musical World 4—Mod Squad 5—Helen Reddy Show 6—Musical World 7—The Waltons 8—Football continued 9—Playhouse New York 10—Typing Lesson 11—Perry Mason 12—The Waltons 13—Movie: Return of Texan	**9:30 p.m.** 2—Summer Games 4—Stay Alive continued 5—Ironside continued 6—Lawrence Welk 7—Movie continued 8—Here Come the 70s 9—Just Jazz 10—Trails continued 11—Untouchables continued 12—Movie continued 13—Movie continued	**11 p.m.** 2—News 4—News 5—News 6—News 7—News 8—News 11—Movie: Texans 12—The Rifleman 13—Mr. District Attorney	**12:30 a.m.** 2—Movie continued 4—Cavett continued 5—Johnny Carson 6—Movie continued 7—Movie continued 8—Movie continued 12—Movie continued 13—Movie continued				
7 p.m. 2—Summer Games 4—To Tell the Truth 5—Truth or Consequences 6—Owen Marshall 7—Circus 8—Football continued 9—Advocates 10—Island Hobbyist 11—Eddie's Father 12—Hee Haw 13—Voyage	**8:30 p.m.** 2—Mary Tyler Moore 4—Mod Squad continued 5—Helen Reddy continued 6—Mary Tyler Moore 7—Waltons continued 8—Night Gallery 9—Playhouse continued 10—Project Travel 11—Perry Mason continued 12—Walton's continued 13—Movie continued	**10 p.m.** 2—MS — Interview 4—Watergate Special 5—Music Country 6—Emergency 6—George Plimpton 7—Movie continued 8—Feliciano Special 11—News 12—Movie continued 13—Peyton Place	**11:30 p.m.** 2—Movie: Wings in Dark (11:50) 4—Dick Cavett 5—Johnny Carson 6—News 7—Movie: Lola 8—News 11—Movie continued 12—Movie: Lola 13—Boston Blackie	ALL TIMES ARE LOCAL CHANNELS RESERVE RIGHT TO MAKE LAST-MINUTE CHANGES				

EARLY FRIDAY

8 a.m. 4—Flying Nun 5—Today 6—Canada A.M. 7—J. P. Patches 8—Canada A.M. 12—Frisky Frolics 13—Wake Up With Flash	**10 a.m.** 2—Mon Ami; Giant 4—Movie continued 5—Wizard of Odds 6—Mon Ami; Giant 7—Gambit 8—Eye Bet 12—Gambit 13—Mantrap	**12 Noon** 2—Summer Games 4—Password 5—Take Time 6—Noon Show 7—News 8—News; Pete's Place 11—Three on a Match 12—Merv Griffin 13—Movie: Odango (12:15)	**2 p.m.** 2—Galloping Gourmet 4—Newlywed Game 5—Return to Peyton Place 6—Movie continued 7—Secret Storm 8—Movie continued 11—Don St. Thomas 12—New Price is Right 13—Easy Living	**4 p.m.** 2—Family Court 4—Love, American Style 5—Movie continued 6—Family Court 7—Movie continued 8—It's Up To You 9—Sesame Street 11—Get Smart 12—Funorama; Huck Finn 13—Cartoons
8:30 a.m. 4—Not For Women Only 5—Today 6—Good Morning 7—Captain Kangaroo 8—Good Morning 12—Captain Kangaroo 13—Wake Up With Flash	**10:30 a.m.** 2—Mr. Dressup 4—Movie continued 5—Hollywood Squares 6—Mr. Dressup 7—Love of Life 8—Family Affair 12—Love of Life 13—Movie: Flaxy Martin	**12:30 p.m.** 2—Games continued 4—Split Second 5—Take Time 6—Movie: Otley (12:45) 7—As the World Turns 8—Movie: Otley (12:45) 11—Galloping Gourmet 12—Merv Griffin 13—Movie continued	**2:30 p.m.** 2—Jeannie 4—Girl in My Life 5—Somerset 6—Victoria Scene 7—Match Game '73 8—Somerset 11—New Zoo Revue 12—It's Your Bet 13—Farmer's Daughter	**4:30 p.m.** 2—Drop-In 4—Bonanza 5—Movie continued 6—Drop-In 7—Movie continued 8—Flintstones 9—Sesame Street 11—Favorite Martian 12—Huck Finn 13—Superman
9 a.m. 4—News 5—Dinah's Place 6—Yoga 7—News 8—Yoga 12—Tide Pool Critters 13—Project 13	**11 a.m.** 2—Sesame Street 4—Movie continued 5—Jeopardy 6—Ed Allen 7—Young and the Restless 8—Jean Cannem 12—Young and the Restless 13—Movie continued	**1 p.m.** 2—Teleplay 4—All My Children 5—Doctors 6—Movie continued 7—Guiding Light 8—Movie continued 11—The Saint 12—Merv Griffin 13—Movie continued	**3 p.m.** 2—Take 30 4—General Hospital 5—Days of Our Lives 6—Take 30 7—New Price is Right 8—Another World 11—Tennessee Tuxedo 12—Secret Storm 13—F-Troop	**5 p.m.** 2—Hi Diddle Day 4—Bonanza continued 5—Movie continued 6—Beat the Clock 7—Movie continued 8—Beat the Clock 9—Mister Rogers 11—Beverly Hillbillies 12—My Favorite Martian 13—Lone Ranger
9:30 a.m. 4—Movie: Pete Kelly's Blues 5—Baffle 6—Flintstones 7—News 8—Trouble with Tracy 12—$10,000 Pyramid 13—Stump the Stars	**11:30 a.m.** 2—Sesame Street 4—Brady Bunch 5—Who, What or Where 6—Hogan's Heroes 7—Search for Tomorrow 8—Jean Cannem 11—News (11:45) 12—Search for Tomorrow 13—Movie continued	**1:30 p.m.** 2—Real Magees 4—Let's Make a Deal 5—Another World 6—Movie continued 7—Edge of Night 8—Movie continued 11—The Saint 12—Candid Camera 13—Movie continued	**3:30 p.m.** 2—Edge of Night 4—One Life to Live 5—Movie: Young Mr. Pitt 6—Edge of Night 7—Movie: Smugglers 8—What's The Good Word 11—$10,000 Pyramid 12—What's My Line? 13—Cartoons	**5:30 p.m.** 2—That Girl 4—News 5—News 6—News 7—News 8—Hogan's Heroes 9—Electric Company 11—Jeannie 12—Truth or Consequences 13—Mike Douglas

Thursday Movies and Specials

Movies

VANESSA REDGRAVE
. . . tonight on Channel 8 at 10 p.m.

Return of the Texan, (xx) on 13 at 8. Dale Robertson, Richard Boone and Walter Brennan in a 1952 western about a rancher in a struggle with a cattle baron.

Blow-Up, (xxxx) on 7 at 9. Michelangelo Antonioni's master craftsmanship at its best in a 1966 film of mystery and cynicism. David Hemmings, Vanessa Redgrave and Sarah Miles star. (Note: portions of the original film have been cut.)

Bachelor Flat, (xx) on 12 at 9. Terry Thomas is a professor pursued by amorous female students. Richard Beyner and Tuesday Weld co-star.

The Texans, (x) on 11 at 11. Joan Bennett, Randolph Scott and May Robson in a standard 1938 western.

Lola, (xxx) on 7 and 12 at 11:30. Love between a middle-aged man and a teenage girl is the subject of this 1970 British drama starring Charles Bronson and Susan George.

Wings in the Dark, (x) on 2 at 11:50. Cary Grant and Myrna Loy star in a 1935 melodrama about a scientist who is blinded.

The Chase, (xxx) on 6 and 8 at midnight. The cast — Marlon Brando, Jane Fonda, Robert Redford and E. G. Marshall — outshine the story behind this 1966 film.

Spy in the Sky, (xx) on 13 at midnight. Steve Brodie and Sandra Francis star in a 1958 spy drama about a spy who escapes from Russia with the Sputnik code.

Specials

Canada Summer Games, on 2 and 7 at 9:30. Local and national coverage of today's events in New Westminster and Burnaby.

My Mother's House, on 9 at 9. Drama based on the autobiographical novel La Maison de Claudine by Colette. (Repeat; 90 mins.)

How to Stay Alive, on 4 at 9. A special report on self-discipline as a factor in preventing heart attacks. Cases of executives and workers who live with the threat of attacks. (60 mins.)

MS! — Interview, on 2 at 10. A woman prisoner at Kingston states her view that prison teaches hatred.

Report on Watergate, on 4 at 10. Last minute report on the scandal that is shaking Washington.

Jose Feliciano, on 8 at 10. Filmed on location at New York City's Central Park and Washington Square. Guests include Carol Lawrence and the Mike Curb Congregation.

Key to Ratings :
Excellent XXXX
Good XXX
Fair XX
Poor X

Early Friday Movies

Pete Kelly's Blues, (xxx) on 4 at 9:30. Jack Webb, Janet Leigh and Peggy Lee in a 1955 award-winning film about racketters and bootlegging in the 20s.

Flaxy Martin, (x) on 13 at 10:30. A lawyer becomes involved with a gangster and a show girl, Zachary Scott and Virginia Mayo star.

Odongo, (xx) on 13 at 12:15. British-made 1956 adventure film about a game farm in East Africa, Macdonald Carey and Rhonda Flemming star.

Otly, (xxx) on 6 and 8 at 12:30. Tom Courtenay and Romy Schneider star in a spoof of spy movies. Alan Badel and James Villiers co-star.

The Young Mr. Pitt, (xx) on 5 at 3:30. Robert Donat and Robert Morley star in a 1942 British film based on the life of the English prime minister William Pitt.

The Smugglers, (xx) on 7 at 3:30. Shirley Booth gives a good performance in an otherwise confusing adventure about smugglers and murderers and Americans travelling in Europe. Carol Lynley and Gayle Hinnicut co-star.

CBC Radio Highlights

August 9

6:30 (FM) Opera Time. Host: Ruby Mercer. Tonight: Attila (Verdi) (Christina Deutekom, Carlo Bergonai, Sherrill Milnes, Ruggero Raimondi, Ambrosian Opera Chorus and Royal Philhrmonic Orchestra conducted by Lamberto Gardelli). Intermission guest: Ronald Mavor of the Edinburgh Festival Council.

8:00 (FM) Encore. Part 1 — The Last Colony, an encounter with New Guinea, written and prepared by James McNeish. The Australian Territory of Papua, New Guinea has a population of two and a half million. When European settlement began there at the end of the 19th century, the inhabitants were a stone age people Melanesians, with over 700 different languages, the result of geography and remoteness. In 70 years, guided by the Australian government, they have emerged from primitive isolation to the threshold of nationhood. The documentary ranges over the island's history, the impact of Christrianity and the changes brought about by the Second World War to the current talk of independence. Part II CBC Winnipeg Orchestra; Dr. Boyd Neel, guest conductor; Heather Thomson, soprano; Perry Price, tenor; Don McGill, host. Gilbert and Sullivan: The Yeomen of the Guard, Overture; Utopia Limited, Words of Love Too Loudly Spoken; The Pirates of Penzance, Stay, Frederick, Stay; Ruddigore, The Battle's Roar is Over; Iolanthe, Overture. The Music of Vienna: The Queen's Lace Handkerchief, Overture, (Johann Strauss, Jr.); Der Vogelhandler, Gruss Ein Gott (Adam's Entrance) (Karl Zeller); Die Fledermaus, Czardas, and Pizzicato Polka, both by Johann Strauss, Jr.; Der Bettelstudent, Ich Habe kein geld, (Millocker); Der Vogelhandler, Roses from Tyrol (Zeller); Tritsch-Tratsch Polka (Johann Strauss, Jr.).

8:03 (AM) Themes and variations. Part 1 — Lyric Arts Trio — Mary Morrison, soprano; Robert Aitken, flute; Marion Ross, piano. Soir Paien (Hue); Une flute invisible (Caplet); La flute enchantee (Ravel); Le rossignol (Delibes); Six French Folksongs (Kolinski) (From the 1973 Winnipeg CBC Festival. Part II — Jeanne Baxtresser, flute; Jeffrey Siegel, piano. Sonata for flute and piano, Op. 94 (1943) (Prokofieff). Part III — Peter Schenkman, cello; Elyakim Taussig, piano. Sonata No. 2 for cello and piano in F major, Op. 99 (Brahms) (CBC Broadcast Recording). Part IV — Mari-Elizabeth Morgen, piano. Second English Suite in A minor (J. S. Bach) CBC Broadcast Recording).

JOSE FELICIANO
. . . tonight on Channel 8 at 10 p.m.

RADIO LOG

AM Stations—Victoria: CJVI, 900; CFAX, 1070; CKDA, 1220; Vancouver: CJOR, 600; CBU, 690; CKLG, 730; CKNW, 980; CKWX, 1130; CHQM, 1320; CKVN, 1410. Seattle: KIRO, 710; KOMO, 1000; KING, 1090. Bellingham: KARI, 550. Port Angeles: KONP, 1450.

FM Stations—Victoria: CFMS, 98.5; Vancouver: CKLG, 96.3; CFQM, 103.5; CBC, 105.7; CBUF, 97.7 (French—6 a.m. to 1 a.m.). Seattle: KIXI, 95.7; KLSN, 96.5; KING, 98.1; KIRO, 100.7; KETO, 101.5. Tacoma: KTNT, 93.7; KLAY, 106. Edmonds: KBIQ, 105.3. Bellingham: KERI, 104.3.

Major Newcasts: CBC-FM, 4 p.m.: BBC News, Monday to Saturday: National news: CFAX, CKDA and CJVI, 8 a.m., 12 noon (noon report), 5:30 p.m. (news hour); Saturday and Sunday, 8 a.m., 12:30 p.m., 6 p.m. and 10 p.m.

Most stations broadcast news bulletins on the hour and on the half-hour at early morning and evening peak periods.

25 MALE or FEMALE HELP WANTED

FIRST TIME OFFERED
For new products. Free training. Intelligent ladies and gentlemen. Help your friends to know all about the use of natural organic health and skin care. Victoria Press Box 281.

SCOTIA BANK REQUIRES A teller, related experience preferred. Please apply in person at our Douglas and Yates Street branch.

CARETAKER
Required for new 128-suite apartment block. Phone 384-0321 between 9 a.m.-4:30 p.m.

MIDDLE-AGED, 4 HOURS daily, $100 weekly. For interview, 386-7666.

26 FEMALE HELP WANTED

ADVERTISEMENTS IN THIS CLASSIFICATION MUST COMPLY WITH THE BRITISH COLUMBIA HUMAN RIGHTS ACT SEE COLUMN 1

CASHIER TYPIST
EXCELLENT OPPORTUNITY
In addition to stenographic duties, you will greet customers in our modern conveniently located office. Work with congenial office staff — start at a good salary and receive regular merit increases, employee benefits and paid vacations. No previous experience necessary.
HOUSEHOLD FINANCE CORP.
1218 Douglas

UNIVERSITY AND COLLEGE STUDENTS
Augment your funds with an adult size Colonist Route. Monthly profits of $75 to over $100 per month for permanent compact routes in apartment areas of James Bay, Downtown, Vic. West, Fort St. Junction and Fairfield. With less than 1¼ hours delivery time in early morning there is no interference with studies. Must have means of carrying papers from area depot to route. Please submit written application to Victoria Press, Box 169.

HOUSEWIVES CAN QUALIFY for adult size Colonist routes with monthly profits of $75 to over $100. Routes are permanent and compact in apartment areas of James Bay, Downtown, Vic. West, Fort St. Junction and Fairfield. With less than 1¼ hours delivery time in the early morning there is no interference with household schedules. Must have means of carrying papers from area depot to route. Please submit written application to Victoria Press, Box 169.

EFFICIENT SECRETARY WITH knowledge of conveyancing preferred wanted by large real estate firm. Large bright office, salary commensurate with experience. Telephone 385-2481 daytime, 592-6364 evenings, ask for Mr. Humphries.

BUILDING MAINTENANCE SUPPLY firm requires general office and counter sales help. Downtown. Monday to Friday, knowledge of cleaning products desirable but not essential. Victoria Press Box 265.

REGULAR EMPLOYMENT. 5 nights each week Monday through Friday. Light cleaning duties in modern commercial office buildings. No experience required. Work record and references to Victoria Press Box 162.

MATURE WOMAN REQUIRED with experience at invoicing. Salary negotiable. Accurate typing mandatory. Electronic calculator experience useful. 386-1070 after 7 p.m. or 386-8522 during office hours.

WAITRESS, PREFERRABLY over 25 years for steady employment. Wages to arranged depending on qualifications. Apply Mrs. Jordan, Victoria Airport Coffee Shop. 656-3600.

JOB OPPORTUNITY
Excellent opportunity for qualified retail sales clerk. Some fine jewelry experience preferred, apply Grassie Firbanks Ltd., 1209 Douglas.

REDUCING SALON REQUIRES SLIM GIRL, 383-4178

PART TIME
General office and counter sales clerk. Some typing and bookkeeping required. Must be efficient. Hours 9 a.m.-2:30 p.m. Please send details to Victoria Press, Box 211.

GENERAL OFFICE CLERK
For engineering firm.
Salary by negotiation.
Permanent position in Vancouver, B.C.
Victoria Press, Box 269.

THE BAY
We require a qualified hairdresser able to do new young styles, preferably with clientele. Apply Personnel Department, 4th floor, Monday to Friday, 2-3 p.m.

THE BAY
We require immediately a part-time wig stylist. Please apply in person to Personnel Department, 4th floor, Monday to Friday, 2-3 p.m.

BURROUGHS SENSIMATIC OPERATOR for permanant position. To staff September 1. Reply in writing listing qualifications and experience. Victoria Press Box 251.

ROOM AND BOARD, LOVE AND care given to my 2 boys, age 4 and 6, while mother works night shift. Prefer with children of same age. 383-3308.

REST HOME, 3:30-11 P.M. $2.20 hr. Wednesday thru Sunday. Serve evening meal and assist elderly on retirement. Start Aug. 22. Reply Victoria Press Box 250.

ROOM AND BOARD WITH SOME remuneration for babysitting, must like country living. Drivers licence handy. Unwed expectant mother welcome. 642-3858.

KINDLY COMPANION HOUSEkeeper required for elderly lady, live-in, small home on bus line, non-smoker, good salary to right person. Victoria Press, Box 213.

REGISTERED OR GRADUATE nurse for evening shift, in private hospital. Apply in person to the matron, Richmond Heights Hospital, 3690 Richmond Rd.

WANTED IMMEDIATELY housewife with coffee shop and restaurant cooking experience, fish and chips, etc. Phone 386-7141, after 6 p.m. 383-8439.

EXPERIENCED SILK AND wool presser for full time work. Must be willing to work Saturdays. Phone Mrs. Harris 385-8912 Jubilee One Hour Martinizing.

PRACTICAL NURSE FOR nurses' aide, from 3 p.m.-11 p.m., or 8 a.m.-1 p.m. Phone for interview Clovelly Private Hospital, 383-7814.

EXPERIENCED CONVEYANCing secretary required by August 17, 1973. Neat writing and accurate typing a must. Apply in person 9-5, Kitto and Kitto, 817A Fort St.

HOUSEKEEPER
Live-in, for couple in lovely city home. Weekends free. References required. Good starting salary. Victoria Press Box 226.

FULL TIME WAITRESSES wanted, call Mr. Kleinmann between 10 a.m. and noon for appointment, 658-5231. Royal Oak Inn.

FULL TIME EMPLOYMENT FOR experienced waitress. Paul's Restaurants Ltd., 1900 Douglas. Shift work. Apply between Noon and 8 p.m.

MEDICAL RECEPTIONIST REquired for doctor's office, previous experience in office and bookkeeping essential. Reply Victoria Press Box 266.

JANITORESS WANTED FOR part-time evening work in high Quadra area. Please call 479-5733 between 9-12 a.m.

BABY SITTER NEEDED TUESday to Saturdays, children aged 3 and 1. Own transportation 478-4469 after 6 p.m.

WANTED OCCASSIONAL BABYsitter, for weekend nights. Vicinity of East Saanich and Bazan Bay Roads. 656-4691.

PRIVATE HOSPITAL HAS 2 openings for part-time nurses aides. Apply in person to the Matron, 3690 Richmond Rd.

RECEPTIONIST FOR LAW FIRM. Real estate or conveyancing experience an asset. Must have shorthand. 385-6703.

GRADUATE NURSE REQUIRED for M.S. patient. Must be able to use hoist. Phone 385-7316 after 6 p.m.

DAY CARE NEEDED BY SEPtember 4. Please call to 4037 Cumberland after 5 p.m.

DAY CARE, 2 BOYS, 4 AND 6, James Bay. 382-5543 evenings.

26 FEMALE HELP WANTED

THOMAS PLIMLEY LTD.
REQUIRES
BOOKKEEPER-CASHIER
Duties include:
—One-write payroll
—typing
—daily cash and banking
—accounts payable
EXPERIENCED PREFERRED
Please write to Mr. N. Arden, 1010 Yates Street, Victoria, B.C., stating experience and salary expected.

WAITRESSES WHITE SPOT
ON CALEDONIA AT DOUGLAS
Excellent working conditions plus good benefits await the neat appearing applicants who wish interviews for employment. These openings are for full-time, year-round positions only, must be willing to work shifts. Apply in person, 3-5 p.m. and 7-9 p.m.

SALES CAREER
Large international company has openings for women in the Victoria area. The women we require will be mature, outgoing and self-disciplined individuals. Previous sales experience is not essential. We have excellent training programmes, group benefits including a pension plan. We invite personal resume soonest, as the positions must be filled by early Sept. Write Victoria Press Box 272.

TECHNICAL SECRETARY
To perform general clerical duties in an engineering firm.
Typing, capability to supervise, and ability to organize paper work are compulsory.
Shorthand is an asset.
Permanent position in Vancouver, B.C.
Salary by negotiation.
Victoria Press, Box 269.

STORE SALES MANAGER
Require mature experienced person for managing floor sales staff. Experience in light fixtures and appliances beneficial, 5 day week, Tuesday thru Saturday salary, commission plus fringe benefits. Call Vancouver collect 731-4601 mornings between 10-11 a.m. Mr. Eihl.

HOMEMAKERS
Choose your own hours and days. Full or part time. Experienced personnel for day and live-in positions. Companions, Visiting Mothers and Domestic. For interview call Health Care Services Upjohn Limited, 388-6639.

AVON CALLING
A Fall to Remember—Lots of extra cash to be earned selling AVON cosmetics in your own locality during hours of your choice. Call now: Mrs. S. Burkinshaw 384-7345.

MATURE LADY GUEST ATTENdant for a retirement personal care home, some practical experience preferred however, not essential. Apply in person at 336 Simcoe St.

HELP WANTED FOR APPLE packing shed in Brentwood area. Season lasts from August to March. Applicants over 18 please. Phone Saanich Orchards, 652-2009.

HOUSEKEEPER — COMPANION for widow. Small comfortable home, ample time off. Live-in. References. Victoria Press Box 173.

FULL AND PART TIME SALESladies for well known fashion store. Only those fully experienced need apply. Phone between 9-11 a.m. 592-6090.

WE OFFER STEADY EMPLOYment for experienced waitress, hours 10:30 to 5:30, closed Sundays. Apply in person Dutch Bakery and Coffee shop, 718 Fort St.

WANTED IMMEDIATELY clerk typist. Finance company experience an asset, not necessary. Contact Mr. Pearce, Borg-Warner Acceptance. 598-4515, 9-5.

WOMAN TO HELP IN SMALL rest home, 5-day week, live-in, pleasant living quarters, Victoria Press, Box 292.

RELIABLE MATURE STUDENT for occasional evening babysitting. S. J. Willis School area. Phone after 7 p.m. 382-9972.

PART TIME COOK-WAITRESS for Gorge Vale Golf Club, 1005 Craigflower Rd. Apply in person to Secretary's office.

BABYSITTER FOR 2 CHILDREN, ages 8 and 9. Preferably to come in. Richmond-Kings Road area. 385-8412 or after 6, 598-3597.

STUDENT OR HOUSEWIFE wanted for part time work. Apply 9 a.m.-10 a.m. in person, Beacon Drive In, 126 Douglas.

COUNTER HELP WANTED TO train for part-time work. Apply Mr. Bailey, Victoria Meat Market, 625 Johnson St.

COPY SERVICE REQUIRES full-time help. State age and business experience to Victoria Press, Box 254.

EXPERIENCED KITCHEN help, knowledge of salads. Please apply F. W. Woolworth's Lunch Counter.

RESPONSIBLE WOMAN FOR OCcasional babysitting, my home, Interurban-Camosun campus area. Own transportation. 479-4545.

KITCHEN HELP WANTED, Thursday thru Monday, 12 noon-5 p.m. Own transportation. 479-3102 before 11 a.m. or after 3 p.m.

K-MART
Experienced sales persons required. Apply 3986 Shelbourne.

WARD AID FOR PERSONAL care home, training provided, private room and bath. 385-4922.

EXPERIENCED WAITRESS wanted for day shift. Apply F. W. Woolworth lunch counter.

LICENSED HAIRDRESSER FOR salon offering all beauty treatments. Phone 385-3389.

CAPABLE LADY REQUIRED for rest home work. Experience necessary phone 385-4346.

WANTED PART TIME waitress, hours 5:30-9:30. Please contact Chief Steward 598-3326.

LIVE-IN BABYSITTER NEEDED by September 1. 477-8497 anytime after 4:30.

LEGAL SECRETARY
Experience preferred. For interview, phone 388-7881.

VICTORIA PRESS, BOX 183. Thank you for applying, this position has now been filled.

VICTORIA PRESS, BOX 201. Thank you for applying, this position has now been filled.

VICTORIA PRESS, BOX 155. Thank you for applying, this position has now been filled.

BABYSITTER REQUIRED IMMEdiately, live-in or out, Bay St.-Chambers area. 385-3227.

FEMALE COMPANION HOUSEkeeper for 4 days beginning August 17. 384-5827.

WANTED: MAID FOR SWING shift, apply 3035 Cook St., Kiwanis Villa.

BABYSITTER HOUSEKEEPER wanted, live-in, room and board plus remuneration. 478-6148.

WANTED: BOOKKEEPER, TYPist, receptionist for real estate office. For interview phone 658-8222.

APPRENTICE TO HAIRDRESSing, Oak Bay area. Reply Victoria Press Box 253.

SIDNEY, HOUSEKEEPER, MONday-Friday, 9-6:30 p.m., 2 children. Please phone 656-1450 after 7 p.m.

WANTED 2 SALAD GIRLS, apply Thurs. between 2-4, Plaza Restaurant.

EXPERIENCED MAID, STEADY work for reliable person. Queen Victoria Inn, 386-2812.

FULLY EXPERIENCED PASTRY cook. Ful time. Apply Minten's Bakery, 2405 Douglas Street.

EXPERIENCED SHORT ORDER cook for coffee shop. Phone 598-4511.

EXPERIENCED DICTA PHONE typist for insurance adjustors office. For interview phone 388-5431.

EXPERIENCED SERVICE CASHier for local automobile dealer, phone office manager, 384-0213.

VICTORIA PRESS BOX 156. Thank you for applying, this position has now been filled.

NEED BABYSITTER FOR 3-year-old boy, James Bay area, 384-2155.

QUALIFIED HAIRDRESSER, permanent and part time. 388-9711.

NURSES AID, DAY SHIFT, small private hospital. 382-1513.

GRADUATE NURSE FOR GLENgarry Private Hospital, 382-7322.

LADY WANTED FOR DRAPERY making, for new home. 385-4761.

26 FEMALE HELP WANTED

BUILDING SUPPLY
REQUIRES
STOCK PERSON
CASHIER RELIEF
Hardware background essential. No evening work. Reply Victoria Press Box 243.

JOB OPPORTUNITY
Excellent opportunity for qualified sales personnel full and part time, with leading fashion store. Applicant an enterprising person with experience in fashion sales, expected to build clientele and service with utmost sincerity. Pleasant personality, well dressed, mature person that enjoys working with fashion. Please reply in writing to Victoria Press, Box 274.

A SALARIED SERVICE POSItion leading to a most interesting career for the person who meets the following requirements: Able to solve problems through initiative; happy in public relations service; single, separated or divorced; transferable; promotable. Call weekdays, 383-1644.

SANITARY SUPPLY WHOLEsaler located in Esquimalt requires experienced accounts receivable clerk for 3-girl office. Proficiency on bookkeeping machine, calculator, and typewriter a must. 386-3471 or 382-2725.

INTERESTING POSITION AVAILable, experience in credit and collection preferred. 5-day week. Apply in writing Credit Manager, Woolco Department Store. Also require part-time evening and Saturday clerk-cashier.

EXPERIENCED SALES LADY, full or part-time, for medium priced ladies' wear store. Pleasant working conditions. Victoria Press, Box 257.

FULL-TIME DRUG STORE clerk. Mainly day shift. No Sundays. Mature experienced lady preferred. Apply Victoria Press, Box 238.

PUBLIC ACCOUNTING FIRM REquires senior stenographer for key position. Salary commensurate with experience. Send resume to Mann, Moulson, Le Marquand and Co. 912-1175 Douglas St.

RELIABLE WOMAN TO WORK 4-5 hours nightly (more if desired), 5 nights a week, Monday-Friday. Own transportation, for commercial cleaning. 385-3766 after 11 a.m.

27 TEACHERS WANTED

ADVERTISEMENTS IN THIS CLASSIFICATION MUST COMPLY WITH THE BRITISH COLUMBIA HUMAN RIGHTS ACT SEE COLUMN 1

GRADE 5 FEMALE TEACHERS, St. Andrew's School. Call 382-3815 between 1:15 and 5:00.

29 SITUATIONS WANTED MALE

VAN VEEN LANDSCAPING
Complete gardening and landscaping service, including cleanups, rearranging, new lawns, pruning, drains, fencing, sundecks, carports, etc. Designs. 386-1541.

EX-ELECTRICAL CONTRACTOR (B.C. 16 years) recently moved to Victoria, good health, would like to keep active, very responsible. Reply Victoria Press Box 282.

WANTED BY LINESEY AND MacKay Construction. Finishing and framing contracts — Houses or small apartments. Call 386-9536, after 5:30 p.m.

NEED HELP? PROMPT EFficient hauling and-or compost, basement, attic clean-up, etc. Free estimates. Day or evening. 477-4340.

SINGLE, 42, ESTATE OR TRAILer park, fully conversant, indoor, outdoor maintenance, renovations, landscaping. 479-1563.

ACCOUNTING, BOOKKEEPING, payrolls. Weekly, monthly, part-time. Phone 383-5473.

HANDYMAN, GARDENER, maintenance, or similar jobs. 383-1942 after 6.

YOUNG MAN NEEDS WORK for remainder of summer. Mechanically inclined. Steve at 385-3940.

2 YOUNG MEN. ANY ODD JOBS. Specializing in framing. 388-4686.

HAULING, CLEAN-UP, MOVING. Free estimate. 383-0776, 479-8156.

30 SITUATIONS WANTED FEMALE

PRACTICAL NURSE WITH child care aid certificate available for work. Call 656-3146 after 11 a.m.

EXPERIENCED PERSONAL maid, also travelled, wishes work as companion etc. Live out. Excellent references. 386-8062.

DAY CARE, MY HOME, NEAR Cobble Hill schools. 3 years up. Playmates. References. 743-5471.

GIRL 19, SEEKS EMPLOYMENT as sales clerk or cashier. Phone mornings, 385-7573.

GIRL WILL BABYSIT IN AFTERnoons. Good with children. 383-1857.

THE BEST IN CHILD CARE BY retired nurse, my home, Langford. 478-6557.

WANTED, BOOKKEEPING AND typing work at home. 386-3682.

CHILD DAY CARE, MY HOME, Langford, over 2 years. 478-6557.

31 SITUATIONS WANTED MALE OR FEMALE

WELFARE MOTHERS AVAILable for house cleaning. Welfare men need odd jobs. Self-Help Society. 384-4632, 385-4654, 9-4 p.m.

YOUNG COUPLE, CARETAKING experience, looking for suitable country property. References available. 537-5765.

33 BANDS, MUSCIANS and ORCHESTRAS

LEAD GUITARIST WHO HAS had previous playing experience with some of Victoria's best rock musicians desperately wants to form or join a 4-5 piece progressive rock band. Phone Phil at 382-8043.

ORGANIST, ACCORDIONIST OR pianist is required by established local dance orchestra. Steady weekend work beginning September 1st. Call Frank, 477-3914 or 382-9542.

WANTED 3-PIECE BAND FOR weekends. Wilcuma Resort. 748-8737.

WEDDINGS . . . SPECIALIZED music by J.G.A., 478-2468.

36 BUSINESS SERVICES and DIRECTORY

Accounting Service

ACCOUNTING, AUDITING, PAYROLLS
Income tax, stock and purchase control, financial statements, cash flow studies, management and investment counselling, and full range of business services. OVER 25 YEARS experience at your disposal.
SIMKIN ACCOUNTING SERVICE
31-A CADILLAC BUILDING
(TOP FLOOR)
VICTORIA B.C. 386-7074

BOOKKEEPING — ACCOUNTING
Complete service including payroll. Personal attention for small businesses. 479-3986. Wm. Griffin.

Books

OAK BAY BOOKS
Used books bought, sold, exchanged. 1964 Oak Bay Avenue. 592-2933.

POOR RICHARD'S USED BOOKS
Bought — Sold — Exchanged
923 Fort. 384-4411, 106 W. Burnside

Bulldozers

HENSON BULLDOZING LTD.
Loading, hauling, excavating and backfilling. Gravel, top soil and fill. Land clearing and burning. Specializing in subdivision developments. Free estimates. 479-4234 or 479-1685.

Carpenters

QUALITY WORK AT REASONable rates. Additions, renovations. Estimates, plans. Glover. 656-3745.

ALLMAN'S REPAIRS, RENOVAtions and cleanups. Free Estimates. 383-5117.

CARPORTS, SUNDECKS, PATIOS. 478-8787

SMALL JOBS MY SPECIALTY Howie 478-4703, 478-2633

FRAMING, FINISHING, ALTERtions, plans. Howard. 385-2943.

CUSTOMS BUILDING AND ALterations. 592-3978.

36 BUSINESS SERVICES AND DIRECTORY

Carpenters

RENOVATION CONSULTANTS
Offer a complete construction service with skilled craftsmen to convert your waste space into productive living area. For free estimates and immediate service from the erection of a single wall to the renovation of your entire building please call:
592-7122

MODERNIZE YOUR HOME. Don't move, if you like your location and neighbors, but your house is getting that tired look, renovate, both inside and out. Sure it will cost, but try pricing something you like and you'll understand inflation. We'll supply the know how, the ideas, and help you arrange financing, big job or small. 598-1611.

RENO

36 BUSINESS SERVICES and DIRECTORY

Contractors

RENOVATION CONSULTANTS
Exclusively concerned with the renovation and restoration of older buildings. We do not build new houses but confine our tradesmen's vast experience and efforts to the retention of the charm of your home or building. If you have a project in mind please call us at 592-7122.

O. J. CONSTRUCTION LTD.
For new construction, alterations, additions. Phone 382-5958, after six p.m. 382-5958, 652-3674.

HARRIS CONST.
Construction work of high quality only. Repairs, renovations and additions. Telephone 592-7656, 652-1578.

WHEATON CONSTRUCTION LTD.
Design, Build and Renovate
382-2159

FRAMING, RENOVATIONS, ADDITIONS, kitchens and repairs. Phone Alright Builders. 479-1160.

Draperies

Sears
Custom Made
DRAPERIES
Choose from our great fabric selection. Drapes PROFESSIONALLY MADE and INSTALLED IN YOUR HOME.
CHARGE IT.
Phone 388-9111
NO OBLIGATION
Simpsons-Sears Ltd.

Dressmaking

BRIDAL RENTALS, COSTUMES, formals, dressmaking. 28 Burnside W 385-1542 Fashion Craft Shop.

Drilling and Blasting

VICTORIA DRILLING AND Blasting Ltd. Bonded, insured, low rates. No job too big or small, we specialize in them all. 478-5609.

Drywall

BOARD AND TAPE.
Call 388-5013.

Electrical Contractors

OLDER HOMES REWIRED — NO down payment. We finance through B.C. Hydro Plan.
EDDY'S ELECTRIC — 385-7666

McCOY ELECTRIC
New and Older Homes
Rewiring Expert—Electric Heating
386-0822 or 477-6715 Eves.

PE-KA ELECTRIC
B-Contractor. Quality at fair prices. Service contract. Calls 24 hours. 479-4411.

PIERRE'S ELECTRIC CO. LTD. electric heating specialists, new wiring and rewiring. 383-3242.

Fencing

CHAIN LINK FENCING
— Free Estimates —
SIMPSONS-SEARS
3 8 8 - 9 1 1 1

PACIFIC FENCING 598-3765
Screen block—Chain link—Wood

Flooring and Sanding

JIM DUNCAN
Floor sanding and refinishing, exp. 386-1509 anytime

Gardening

DUTCH LANDSCAPERS
Clean up, redesigning, tree service. 30 years experience. 385-8566 or 479-7474.

FRANK'S GENERAL GARDENing and pruning, 477-6661

Gutter Cleaning and Repairs

5" CONTINUOUS ALUMINUM Gutter in Baked Enamel. "We make it!" "We install it!" Insist on 5", Takes care of itself for 20 years. "Easy terms."
B.C. Aluminum, 479-3232

GUTTERING
Use our 20-year guaranteed white aluminum guttering.
SIMPSONS-SEARS
388-9111

Landscaping

VIC AND MARTINS LANDSCAPING
We have rock available for any amount of retaining walls, house facing, etc. Also we are the only landscapers with a guarantee of weed-free lawns. 383-7461.

SAANICH LANDSCAPING. Estimates for lawns, rock walls, and rockery, patios, etc. 14 years' experience in Victoria area. Lowest prices. 479-6490.

BARKER LANDSCAPING
Lawn and shrub specialists. Professional stone masonry for walls, steps, patios, fireplaces, etc. Free estimates. Terms. 382-8323.

DUTCH LANDSCAPERS
New lawns, rockeries, patios, fish ponds, designing. 30 years experience. 385-8566 or 479-7474.

GRADING, LEVELING, TRENCHING. Machine enters 61" opening. Free Estimates. 478-4784.

REASONABLE LANDSCAPING
Lawns, shrubs, stone masonry
Designs. Consulting. 386-1541.

ED'S TRACTOR SERVICE. Yards rotovated and levelled. 479-2204.

Masonry

FREE ESTIMATES ON ALL types of Masonry, Old and new. For professional Service and workmanship call Norm O'Neill, 477-4297.

SANTOS MASONRY, 21 YEARS experience. Fireplaces, blocks, rock, slate, tile. Reasonable. 386-0234.

BENITO BROS. MASONRY AND stone work. Reasonable. 477-4434. If no answer call 386-0049 after 6.

MULTI-COLOUR STONE AND slate fireplaces. House front faces. Sipkes Masonry, 479-7348.

STONE WORK OF ALL KINDS. Reasonable. 383-5932 after 4 p.m.

FIREPLACES, CHIMNEYS AND repairs. Ron Henson, 478-1557.

Moving

MOVING?
Call us for a truck and equipment.
HOLIDAY RENT-A-CAR
384-8109

EXPERIENCED PICK-UP AND delivery service. Reasonable rates. Island Messenger, 385-8412, 598-3597, eves.

HAVE PICKUP, WILL DO MOVing or hauling. 478-3307 anytime.

B I S S O N ' S MOVING, 384-6442 Apartment and home moving.

MAN WITH PICKUP DESIRES any moving jobs. 477-1605.

Painters and Decorators

FAIRCO PAINTERS
Interior and Exterior. For quality and efficiency call 384-3434, 478-1254.

JIM AND ANDY'S PAINTING. Interior, exterior. Fast, efficient and courteous service. 478-7792 or 478-8501.

INTERIOR
Special low prices. For clean job. Self-employed Phone Douglas, 477-5207.

IF YOU HAVE A PAINT JOB large or small. A free estimate is yours by giving me a call, 385-4613.

PAINTING AND DECORATING reasonable rates. Satisfaction guaranteed. Terms. 382-7885, 479-2473.

QUALIFIED PAINTER, REASONable, guaranteed work, free estimates. 592-9210.

EXTERIOR, INTERIOR; REAsonable rates, free estimates, 478-8053, 652-3437.

V I N Y L A N D WALLPAPER hung, $4 per roll. 477-4016.

WHY PAY MORE?
Fence and trim painting. Call Ross, 477-6154.

RENOVATION CONSULTANTS
592-7122

PAPER HANGING, PAINTING. Tommy Harker. 383-3474.

G AND J PAINTING AND DEcorating. 2730 Prior. 382-2997.

36 BUSINESS SERVICES AND DIRECTORY

Painters and Decorators

CLARK AND PATTISON PAINTING CONTRACTORS LTD.
Brush or spray. Paperhangers Texture and vinyl work. Will do all or part of any job. Paint store. BAPCO, GENERAL and PRATT AND LAMBERT paints, and rentals of all painters' equipment. Terms if desired. Phone 384-0443. 760 Bay St.

ISLAND DECORATORS
Painters Paperhangers
Spray Painters
Plaster Repairs
Convenient Time Payments
383-9059 Eves. 382-1479

NEVER PAINT AGAIN
20 year written guarantee, internationally proven Asbestex eliminates painting. 384-6612.
SAVE $$$

TED HILL-TOUT
A complete decorating service, interior and exterior — spray or brush — papering — store — terms. For careful work at reasonable prices, please call 598-4012.

BROTHERS PAINTING AND DECORATING
Free appraisals, color consultant. All types of painting. All types of repairs. Commercial, farm, residential. Lowest rates. Terms. Work guaranteed. 383-8112.

DOWSON PAINTING — INterior-Exterior, repairs, residential, commercial, free estimates. Low rates. Work guaranteed. 385-6042, 24-hour home answering service.

WEBB AND SON
384-6827 — Paperhanging, painting. Quick, clean, reliable. First-class workmanship. 30 years' experience Victoria. Terms if desired.

SCANDINAVIAN
Painters and Decorators. 382-0713

Plasterers

COLEMAN PLASTERING LTD. Quality work, keen prices. Free estimates for stuccoing your older house. Ph. 598-3433.

STUCCO, DRYWALL AND IMITAtion granite stone. Commercial and residential. Stan Olson, 393-0897 after 5 p.m.

FRED BLANCHARD AND SONS
Plaster, stucco, drywall
Repairs our speciality
656-3638 656-4558

STUCCOING, PLASTERING
Alterations. Reasonable. 479-4779.

Plumbing and Heating

MR. FIX IT
Plumbing Installation. Maintenance and repair. Reasonable rates. 478-2753.

JIM MCGREGOR, 384-9457. REpairs and alterations.

Roofing and Siding

Sears
FOR YOUR Re-roofing Needs!
Ask about our exclusive 250-pound Superblock shingles with 5-15 year guarantee.
Install Now! No payments or carrying charges till October '73 on all installed roofing.
Call today! Phone Building Supplies Dept.
388-9111
OR MAIL YOUR COUPON TO SIMPSONS-SEARS
3190 Shelbourne St.
I am interested in re-roofing. Please have your specialist contact me for a free estimate. I understand I am under no obligation.
NAME .....
ADDRESS .....
PHONE .....
Simpsons-Sears Ltd.

STEWART AND HUDSON
ASPHALT SHINGLES
SOLD and APPLIED
Free estimates. Budgets.
400 Gorge Rd. 386-3211

PARKER JOHNSTON LTD.
1314 BROAD STREET, 382-9181
"Roofing Victoria Since 1935"

Sandblasting

ISLAND SANDBLASTING
Removes paint, rust from boats, trailers, swimming pools, houses, etc. Ready for painting. Mobile unit. 478-2657.

Sewers

NORM'S EXCAVATING
Free sewer estimates. Phone 478-6969.

JOSE SEWER CONNECTIONS. Free estimates. Reasonable. More information, 598-4467 after 5.

FREE SEWER ESTIMATES, PEdersen Excavating. 479-5963.

FREE ESTIMATES. TRASK'S Mini Excavating. 478-4784.

Tailors

"ALEC" CUSTOM TAILOR. LADIES' and men's tailoring and alterations. 5-741 Fort. 386-1891.

Tree Service

DAVIES BROS. TREE SERVICE. Trees topped, limbs hauled away. 642-3057.

MT. VIEW TREE SERVICE
Everything in trees. 479-3873

Upholstery

DANISH UPHOLSTERY
Phone 652-1591 Anytime
FREE
Estimates — Delivery — Pickups

38 TRAVEL

WARDAIR, PWA
CP Air, Air Canada
CHARTERS
BOOK NOW with BAINS International Travel Service Ltd.
For Fall, Christmas and 1974
1710 Douglas (opposite "The Bay")
386-6363

ABC CHARTERS
XMAS IN LONDON
$279.00
TRAVELWORLD
382-3121
Main floor Bank of Comm. Bldg.

WARDAIR
RESERVATIONS
EUROPE from $249
386-2485
Charter Flight Consultants

39 PERSONALS

BUSINESSMAN SEEKS CONfidential meetings with broad-minded females, preferably during daytime hours. Object mutual gratification and enjoyment. Strictly confidential. Victoria Press, Box 276.

EUROPEAN GENT, 35, SECURE, wishes to meet nice, warm hearted honest lady, 25-35, to 5'7", for companionship. 1 child welcome. Matrimony if suited. Victoria Press, Box 256.

COUPLE, 28 TO 30, WOULD LIKE to swing with other couples with same interests. Object companionship. Victoria Press, Box 259.

BURDEN SHARERS, CHRISTIAN counselling, personal, social, family problems. Call 383-3815. 24 hours.

ALCOHOLICS ANONYMOUS
Drinking problem? Want to quit? phone 383-0415; P.O. Box 1.

PREGNANT AND DISTRESSED? Birthright can help you. 384-1431.

39 PERSONALS

MR. BURTON BANDLER COSTain, formerly of Gold River, B.C., or anyone knowing his whereabouts are requested to contact Mr. Bryan Watt, Department of Human Resources, Rm 206, 437 10th Avenue, Campbell River, phone 287-7188.

RECENTLY DIVORCED BUSIness man 41, tall and tidy, new in Victoria, seeking living accommodation in homey atmosphere of sincere and humorous widow or divorcee. Enjoy children. Victoria Press Box 287.

RESPECTABLE, SINCERE male, 24, tall, 165 lbs., non-smoker or drinker, seeks slim girl, 18-25, of fairly quiet nature for companionship or matrimony. Photo appreciated. All replies answered, Victoria Press, Box 275.

40 BUSINESS PERSONALS

HYPNOSIS
Certified Hypno-technicians (AAEH ISPH) can help you. Learn self-hypnosis and be relaxed. Improve self-confidence, study habits, concentration, weight and smoking habits. Proven methods used. For information 388-9722. Victoria Hypnosis Centre Ltd., 101-645 Fort.

VICTORIA HEALTH CENTRE
Sauna — Whirlpool — Gymnasium. Private dressing rooms. No contract or membership fee. Open 7 days a week. Ladies Tuesday and Thursday. 947 Fort St. 383-1334.

LONELY? LET ME HELP YOU find a compatible companion, for a happier, fuller life. Confidential. Write Emily Quest, P.O. Box 5220, Victoria.

MOVING TO CALGARY? STUdent returning to coast wants to share U-Haul rental. 598-3462 after 6.

MADAME JEUNE TAROT READings Tuesday-Saturday 2-4:30 p.m. Gownor's Pancake House, 712 Yates.

CARE TO SHARE?? I AM looking for Ghost stories and reasons for pet superstitions. Victoria Press Box 297.

HAVE YOUR HOROSCOPE PERsonally done. Accurate, confidential. Call Rosheen. 383-0405.

MRS. PAYN-JONES, TRANCE medium, questions answered, advice given. 386-3603.

"MARRIAGE — MARKET" IS available for 50c. MATCH-MAKER. Box 3326, Courtenay, B.C.

THE GARDEN OF EDEN
ADULTS ONLY
Nootka Court Shopping Mall

HOW TO QUIT SMOKING?
SMOKE WATCHERS. 383-6914

42 EDUCATION

LAGOON DAYCARE CENTRE, corner Lagoon — Metchosin Roads, several all day vacancies for September. 478-5483.

HIGH SCHOOL AT HOME. CANAda's Leading School. Free booklet. National College, 444 Robson St., Vancouver 3, B.C. 688-4913.

TUTORING — PROFESSIONAL help by experienced teacher. French, Math, new and old method. 598-2331.

PARISIAN FRENCH, VERY EFficient method. Wide experience. Phone Rene, 386-1506.

PRIVATE LESSONS IN GERman, French, Italian, $2.70. 383-1942 after 6.

C. FOLSE, READING TEACHER, M.A. Ed., B.C. certified, 384-2563.

60 FUEL

FOR SALE, ALDER FIREWOOD, $30 per cord, split and delivered. 478-1415 evenings.

FIR MILLWOOD, 2½ CORDS, $20. Best Fuel Co. Ltd., 384-5524.

63 TIMBER

WANTED: TIMBER STANDING or felled fir, cedar or hemlock logs. Top prices paid. Ideal Sawmill Co. Ltd. 385-0441

WANTED: TIMBER, STANDING or felled, top prices paid, phone 383-5568.

65 BUILDING SUPPLIES

Sears
Custom Made
DRAPERIES
Choose from our great fabric selection. Drapes PROFESSIONALLY MADE and INSTALLED IN YOUR HOME.
CHARGE IT.
Phone 388-9111
NO OBLIGATION
Simpsons-Sears Ltd.

STEWART AND HUDSON
BUILDING SUPPLY CENTRE
Light Fixtures — Bedroom or Porch — your choice $1.88; 2 mill poly—500 sq. ft. roll—$2.99; Stanley No. 1247, Planes—Reg. $4.88, Sale—$3.99; Door Mirror—Decorator frame—$9.88; Supertone Paint — White exterior — $4.49 gal.; Supertone Stain—red, green, brown —$2.99 gal.; Olympic Stain—large selection—$9.95 gal. Medicine cabinets—good selection from $12.97. Door Locks—Bronze—Passage—$3.69; Bath—$4.99; Entrance $8.49; Key Lock.
Visit our Basement Showroom—Panels and Carpets—Large Stock. Wide selection to choose from.
OPEN MON. THROUGH SAT.
7:30 - 5:30 — 386-3211
400 Gorge Rd. East
STEWART AND HUDSON

why pay more?
2x4-8 utility .75
2x4-6 .65
mixed lumber about 1000 bm 49.95
we have cedar boards, 1x3, 1x4, 1x6, 1x8
2 only, gas lawn mowers, special 79.95
rent our rug shampooer $1.00 day
glass and keys cut while you wait
post office
fast courteous delivery
langford building supply and hardware
940 goldstream ave. 478-1724
open seven days a week

MOORE WHITTINGTON LUMBER LTD.
2614 BRIDGE ST.
386-1331

WOOD SLIDING PATIO DOORS
Pre-hung doors — CLEARANCE of odd doors — Frames — Etc.

NOTICE:
Closed Down for Annual Vacation Aug. 13. Re-open Aug. 27

COLUMBIA READY-MIX LTD.
—ready-mix concrete
—sand
—gravel
—drain rock
—fill materials
Phone 478-1701
860 Attree Rd.

BEAUTIFUL ANTIQUE RED DOMINION BRICK
Never Used
13 cents each. Delivered.
754-7587, Nanaimo

IDEAL SAWMILL LTD.
385-0441

FIR MILL WOOD. 2½ CORDS, $20. Best Fuel Company, 384-5524.

USED RED BRICKS, SAND AND GRAVEL. OK TRUCKING CO LTD., 760 TOPAZ, 386-3414.

TWO 8"X10"X36' TIMBERS AND miscellaneous lumber. 642-5925.

65 BUILDING SUPPLIES

S. J. PEDEN LTD.
FIR PLY SPECIALS

4x8x¼ factory grade	$5.75
4x8x½ factory grade	$8.90
4x8x11/16 sanded	$9.95
4x8x¾ sanded	$10.75
4x8x5-16 unsanded	$4.25
4x8x⅜ unsanded	$8.40

SEWER PIPE
4" and 6" pipe and fittings stocked
S. J. PEDEN LTD.
2855 QUESNEL ST., 386-3464

SAANICH LUMBER YARDS
3041 Douglas St., 385-2486
Night Phone 479-1423
Materials for 12x21 carport attached

Sabot Kit (sailing)	$ 42.00
Pram dinghy kit	$ 32.00
8'x10' greenhouse	$185.00
Work bench	$ 10.50
Garden sheds, 6'8"	$111.00

70 MUSICAL INSTRUMENT

STUDENTS
Are you planning on joining your SCHOOL BAND in September? . . . If so . . . you will probably want to rent an instrument . . .
Why not have your parent phone us today and we will reserve an instrument for or until September. Avoid disappointment . . . reserve your intrument TODAY
CALL 385-3307
HALL-FAIRFIELD MUSIC CENTRE LIMITED
728 FORT

BERNIE PORTER MUSIC
725 CALEDONIA AVE.
CLOSED MONDAYS IN AUGUST
382-9542, 384-0641
DRIVE-IN — PARK FREE
OPEN TILL 9 TUES.-FRI.

ORGAN SALE
Kimball Organs
featuring "THE ENTERTAINER"
(world's easiest organ to play)
Gulbransen Organs
with piano, rhythm and Leslie
Paragon Music Ltd.
Hillside Shopping Centre 385-5275

Woodward's
FOUR BEAUTIFUL reconditioned upright HEINTZMAN pianos available on convenient credit terms. WOODWARD'S MAYFAIR 2ND FLOOR.

FIRE SALE!
1—GIBSON SG. Special $350
1—EPIPHONE Riviera $450
Both instruments refinished.
TALISMAN MUSIC
939 Yates 384-9222

USED PIANOS
by Heintzman, Nordheimer, Bell other well known makes. Good selection NOW! Financing available.
GLEESON MUSIC
707 FORT 388-9632
Doorway to
"THE WORLD OF MUSIC"

PIANOS
BY AUCTION
KILSHAW'S 1115 FORT

GOOD SELECTION OF NEW AND USED PIANOS ready to go. Over a dozen models to choose from.
SCOTT PIANO and ORGAN
Your Wurlitzer Headquarters
612 FORT ST. 384-4623

PAMUS
MUSICAL INSTRUMENTS
Sales — Service — Rentals
1108 Blanshard at Fort 386-8475

REGINALD STONE ORGAN STUDIO
Closed for holidays, Aug. 7 to Aug. 20.
1517 Quadra 383-0239

HAMMOND ORGAN STUDIOS
Sales, Service, Lessons
3400 Douglas St.
388-9177

NELSON'S MUSIC CENTRE
Sales - Service - Instruction
1320 Broad St. 385-9728

CLASSICAL GUITAR—FLAWLESS Brand New condition. Was $150 new. Will sacrifice for $95.00. 656-1919 eves.

VICTORIA SOUND CENTRE
TURN ON WITH
MARSHALL AMPLIFIERS
315 GOVERNMENT 385-4842

RICHMOND ALTO SAXOPHONE and case, good condition, $120. 478-7358.

SOUND SOURCE MUSIC
Sales — quality service
2250 OAK BAY 598-3514

MOSRITE ELECTRIC GUITAR and amp for sale. Immaculate condition. 478-8192.

BIG TRAYNOR AMP AND Raven SG copy with action set-up. All new. Offers. 384-8976 Geir.

"CHET ATKINS" AMP — $475
SOFT SOUNDS MUSIC
2031 OAK BAY AVE. 598-1524

NORDHEIMER PIANO AND bench $425 firm. 572 A. Dallas (back) 385-1994.

BOOK NOW FOR PIANO LESsons $1.75 plus books. 388-7103.

WANTED UPRIGHT PIANO IN good condition. Cash sale. 477-9446.

HEINTZMAN UPRIGHT GRAND piano, $425, 598-4271.

PIANO TUNER — CRAFTSMAN NORMAN DUCKWORTH, 383-3083.

WE BUY PIANOS FOR CASH. Scott Piano and Organ. 384-4623.

SET OF STEWART DRUMS, $75. 385-0371.

77 MOTORCYCLES

HONDA
NOW IN STOCK
ENDURO Dirt Bikes
125—250—350
at
BROOKLANDS MOTORCYCLES
937 Fort 383-5926

1973 SUZUKI TC125 8-SPEED. Fully I.S.D.T. modified, 21 inch front wheel, full knobbies. TS 185 CDI ignition, full 12 month factory warranty. $695 firm. Only 1500 miles. 383-0823 or 383-3449.

1972 XLCH SPORTSTER. 10,000 miles, 20 over pistons, new valves and guides, and lots of extra chrome. 652-2480, Mon.-Fri. or 246-9528 from Fri.-Sun. Any reasonable offer accepted.

KAWASAKI 350 STILL UNDER warranty, extras, $800 or trade for van or Volkswagen. 383-2872 after 6 p.m.

1971 250 KAWASAKI ROAD AND Track Bike. Just out of shop. Good condition, $400. 382-9580 before 4 p.m.

'73 400 SUZUKI ENDURO, AS new, $950. 2 months old. $350 off regular price. Must be seen. 658-8958.

1973 HARLEY-DAVIDSON, F.L.H. 1200 c.c. Blue with white accessories. 7,500 miles, asking price $3300. Phone 385-9517. J. C. Drouin.

FAST SERVICE, ALL MAKES! All work guaranteed. PowerTown Motorcycle Service, 853 Admirals Road, 384-1249.

1969 TRIUMPH 650, CHOPPED needs completing. 658-5591, 5-7 p.m.

TOM McKENZIE'S M.C. SERVICE
Div. Frederick Motors
616 Queens 383-6632

MONTESA — BULTACO
Victoria MOTORCYCLE Sales
382-7905 1551 Pear St.

1972 CB100, HONDA, LOW MILEage, very good condition, $475. 385-6919 after 6 p.m.

MUST SELL 1971 350 SUZUKI, $500. 1968 650 Norton, $500. 382-6634.

1967 HONDA 175 TWIN, $250. Phone 384-6354.

77 MOTORCYCLES

Have You Got A USED
MOTORCYCLE . . .
TRAILER . . .
CAR . . .
GOLF CART . . .
STEREO . . .
BOAT . . .
OUTBOARD MOTOR . . .
CAMPER . . .
ELECTRIC ORGAN . . .
PIANO . . .
Or Anything Else . . .
IF YOU DO . . . AND YOU'VE ALWAYS DREAMED OF OWNING A NEW
H—O—N—D—A!
Then bring down your used whatsit and trade it on a brand new HONDA of your choice.
CHOOSE FROM OUR SUPERMARKET INVENTORY
We have all of the HONDA models, big and small, in a full range of glittering colours.
C R E D I T ! ! ! ?
Not a problem with us, all arrangements are made for you. Just choose your bike and leave the details to us.
WE'LL DELAY THOSE PAYMENTS 'TIL OCT. 15th!
WORLD OF PLEASURE'S ONE-YEAR GUARANTEE!
Finally, a guarantee that means something. Our own exclusive guarantee really looks after your bike.
DROP IN 'N BROWSE
Help Yourself to a FREE COLD PEPSI . . . and just look around.
WORLD PLEASURE
386-8424 3388 Douglas 382-2222
"Next to Red Lion"
9-9, Saturday 'til 6
Pearson World of Pleasure Ltd.
Dealer Lic. 1516

SAVE NOW
ON
A
YAMAHA
80 MINI
ENDURO
NOW ONLY
$465
Road Legal
$50 down, $16.50 mo.
O.A.C.

TRADE-INS

1972 Bultaco 250cc Alpina	$895
1972 Suzuki 125cc Enduro	$575
1971 Honda 50cc Mini	$250
1973 Yamaha 250cc MX	$895
1972 Yamaha 250cc Twin	$745
1969 Honda 125cc Twin	$395
1972 Yamaha 250 Enduro	$895
1972 Yamaha 650	$1495
1973 Yamaha 100 Enduro	$565
1972 Yamaha 100 Enduro	$495
1972 Honda 500 4	$1595
1971 Bultaco 125 MX	$595
1970 CZ 250 Motocross	$650
1973 Honda 350 cc (4)	$1095
1971 Triumph 650 cc	$1095
1971 Triumph 650 cc	$995
1970 Triumph 650 cc	$1050
1972 BSA 500 cc	$ 795
1971 BSA 650 cc	$ 995
1971 Suzuki 125 cc Trail	$495
1973 Yamaha 125 cc M.X.	$ 695
1972 Yamaha 125 cc M.X.	$ 595
1970 Yamaha 350 cc Twin	$595
1973 Suzuki GT 250s (2)	$ 995
1972 Suzuki GT 550	$1295

SUPER SPECIAL
PEANUT TANKS
$14.95
at
MULLINS MARINE SALES LTD.
925 Yates St. 382-1928
Dealer Lic. 4531

METRO BIKE SALE
1972 Honda 350 Four
We trade either way—bikes in on cars or in on bikes.
Remember at METRO no reasonable offer refused.
Contact Carey Davies at 386-3516
METRO TOYOTA LTD.
624 Finlayson
Dealer Licence D3515

ONE ONLY
1973 500 cc.
KAWASAKI
Demo
$1395
With Full Warranty
At
KAWASAKI CITY
3220 Douglas 383-9525

SUZUKI MOTORCYCLES
Best Deals and Service
FREDERICK MOTORS
616 Queens 383-6632
Dealer Licence D1567
Dyno-Tuning our Specialty

KEYSTONE MINIBIKES
Sales — Service — Parts
Bikes priced from $179.95
VIC LAWNMOWER HOSPITAL
834 Johnson 386-8338

'69 YAMAHA
350cc, excelle ntcondition. $675.00. Reg. Midgley Motors Ltd. 385-8756. Dealer Licence D1132

1972 YAMAHA 125CC TWIN, almost brand new, 60 miles, plus 2 top helmets, $600, 652-3409.

1953 TRIUMPH 500 CC, RIGID rear end, needs some work, offers. 1015 Fairfield Road, after 6.

1972 750 SUZUKI, VERY SMOOTH and reliable, saddle bags, must sell, $1300, 479-4568.

'69 HONDA CL 450, DAMAGED, low mileage, whole or in parts. Offers. 598-1486.

MUST SELL NORTON PARTS, featherbed frame, road finder front end, offers. 382-6634.

'57 HARLEY SPORTSTER, REbuilt engine, expensive chroming, very unique. After 4:30, 477-6308.

1965 ROYAL ENFIELD. VERY good shape, needs 1 piston, $350. 384-3095.

1972 750 HONDA, 2300 MILES. EXcellent condition. Must sell. 388-6925.

QUICK SALE. '73 750 KAWASAKI, excellent condition, $1600, or best offer. 477-1038.

68 YAMAHA, 350 CC, EXcellent condition, $600 or offer. 598-2193.

TRAIL BIKE, COMPACT HARley Davidson, as new, 143 miles, $250. 479-2898.

1968 SUZUKI 250. EXCELLENT condition. 479-6267 after 6 p.m.

'71 HONDA CB 350, $600 OR offers. 592-0078.

1972 KAWASAKI TRAILS, LIKE new, 600 miles, $550. 656-1750.

1973 KAWASAKI 350 WITH DISC brakes. 384-1285.

1969 750 HONDA WITH 2 HELmets, $750. 479-2721, ask for Dave.

'72 HONDA 750-4, $1,300 OR offers. Phone 388-6742.

'73 YAMAHA 250 MX, MINT CONdition, run 6 hours, $800. 478-1516.

'68 HONDA 90, STEP THROUGH good condition. $110. 478-4069.

71 HONDA CB 450, 8300 MILES, excellent condition. $825. 477-4802.

77 MOTORCYCLES

SOLD OUT
NO MORE 73 TRIUMPHS AVAILABLE
FINAL CLEARANCE ON REMAINING STOCK
1 ONLY
500 cc TROPHY Trail
$1399
2 ONLY
650cc 5-speed BONNEVILLES
$1599
2 ONLY
750cc TIGERS
$1745
1 ONLY
750cc BONNEVILLE
$1850
at
MULLINS MARINE SALES LTD.
925 Yates St. 382-1928
Dealer Lic. 4531

1971 HONDA CB 350, LOW MILEage, clean, $650. 656-4479.

1942 HARLEY CHOPPER. 478-7089.

78 BICYCLES

ASSEMBLE YOUR OWN 10-SPEED
SALE
Brand name, handmade French models. Frame sizes 19½" to 24½" assorted colors, with fenders.
IN THE BOX SPECIALS
STANDARD MODELS
$99.95
DE LUXE MODELS
(Quick release hubs)
$105.95
SAVE UP TO
$100
on a very small number of special race models.
TERMS AVAILABLE
24 months to pay
at
MULLINS MARINE SALES LTD.
925 Yates St. 382-1928
P.S.: We also have many other bikes at similar savings.

Russ Hay
On Government
Between Bay and Hillside
Our new quality Heidemann 10 speed, made in Germany, comes in 19"—21"—23"—25" men's and 20" ladies' frames. Built by experts with first class components, it has a two-year warranty for the whole bike and a 10-year warranty on the frame at reasonable cost.
ONLY $112.88
A free T-Shirt with each bike
2542 Government 384-4722

10-SPEEDS
Most Popular Models
In Stock
PEUGEOT—RALEIGH
APOLLO
Robinson's
1307 Broad St. 385-3429

GORDON'S SPORTING GOODS
1030 Hillside 382-5815
Good stock of
PEUGEOT—APOLLO—CHIORDA
10-Speeds
Good stock of RALEIGH
5-sp. ladies' and gents'
Good stock of used bikes
Trades welcome—Terms available

OAK BAY AND ESQUIMALT BICYCLE SHOPS
Two locations to serve you better
Full line of parts and accessories
EASY TERMS AVAILABLE
1968 Oak Bay 1211 Esquimalt
598-4111 388-6712

BOY'S BIKE, EXCELLENT CONdition, with front newspaper carrier, 27" frame. $35. 592-9605. After 6 p.m.

MEN'S 5-SPEED BIKE, 28" wheels, 2 months old, $95. 388-9896, 6-9 p.m.

10 SPEED BIKE, LIKE NEW, 5 speed high riser, brand new, 382-5229.

MOTOBECAN TOURING BIKE, brand new, excellent condition, good deal, $150. 592-0359.

BICYCLES AT COST
Pearson's 386-8424

GIRL'S BIKE, EXCELLENT, suit 9-14, $28. 580 Margaret Street.

10 SPEED BICYCLE, GOOD working order. Offers. 479-6305.

80 BOATS and MARINE

ONE OF A KIND SUMMER SPECIAL
1973 VANGUARD
16' "Ski Boat"
—Glasstron Hill
—40 HP Mercury engine with special controls
—Canopy Top
—Walk-Thru Windshield
—Sleeper Seats
—Life Jackets
—E-Z Load Trailer
Only
$2,695
McCallum Motors Ltd.
1101 Yates at Cook
Dealer Licence D2129

AT OUR DOCKS NOW
New "Grand Banks 42" offshore diesel motorship. Inventory includes CB radio, VHF, 7.5 KW diesel gen. set, twin diesel power, command bridge, file bath tub, 2 complete heads.
COMING SOON
"Grand Banks 32" offshore diesel cruiser.
"Laguna 11.5 Metre," high speed diesel cruiser.
NATIONAL BOAT SALES
2270 Harbour Rd., Sidney, B.C.
656-3966

DIESEL POWERED 36 FT. Monk cruiser, sleeps 6, fully equipped, electric winch, 2 phones, 2 depth finders, direction finder, electric fridge and many extras. Recent survey done. $18,000. Phone 246-9902 evenings.

12 FT ACE RUNABOUT WITH controls, plywood with fiberglass bottom, Boat, motor, trailer. Asking $300. 478-7016.

12'6" BOAT, 7½ EVINRUDE, trailer. Good condition. $300. 723 Field St., Apt. 11.

HEAVY DUTY TRAILER FOR utility or boat, 16' boat hull, good condition, 478-6061 evenings.

18 H.P. JOHNSON, ELECTRIC start, two tanks. 386-6168, ask for Phil.

80 BOATS and MARINE

"It's the service that sets us apart"
GIBSON POWERCRAFT CENTRE LTD.
GOVERNMENT ST. BRANCH
2520 Gov't (near Bay St.)
382-8291
USED BOATS AND TRAILERS

12' Aluminum	$175
14' Aluminum	$395
Al's Trailer	$125
1600-lb. EZ Loader Trailer	$395
10' Moulded Whaler	$295

USED OUTBOARD MOTORS

60-hp Johnson '70 model —with controls	$995
9½-hp Johnson '72 model	$475
20-h.p Johnson '72 model	$525
50-hp Johnson '72 model w-controls	$995

WE STILL HAVE A FEW DISCONTINUED OUTBOARDS
55-h.p. BEARCAT 4-cycle Outboard Motors
Regular price $1795
SALE PRICE $1525

CANOE COVE BRANCH
2750 BAYLINER Victoria Command Bridge. The boat that features "pride in excellence". Powered by a 225 H.P. O.M.C. with F.W.C. Sleeps six with a complete galley, separate enclosed head. Fully equipped with dual stations, blower, bilge pump, radio, compass. 26'3" in length with 8' beam.
DEMO PRICE $17,500
23' CABIN CRUISER. Come out and see this ideal fishing boat. Cedar planked hull, 6-cyl. Chrysler Marine engine with F.W.C. Sleeps two, could be more. Complete with head, stove, sink, Full camper canvas.
Was $4200, ASKING $3700
10' SMOKERCRAFT aluminum boat — ideal cartopper. Reg. $250, SALE $225
OUTBOARD MOTORS

5 H.P. Yamaha	$200
3 H.P. Johnson	$135

GIBSON POWERCRAFT CENTRE LTD.
2300 Canoe Cove Road
At Swartz Bay1
656-4365
See Kit Johaneson at the A. Frame
Open Sat. 10-4

Save with
BOATLAND BARGAINS
15' CAL-GLASS Deep-V, foam floatation, safety glass windshield, glove box, mechanical steering, camper top, 50 h.p. Merc. M.L. controls, 900 lb. Roadrunner trailer $2,495
USED UNITS
14' SANGSTER complete convertible top, 1970 20 h.p. Johnson with controls, tilt trailer.
READY TO GO —
DERBY PRICE $1395
16' HOURSTON Glasscraft Hardtop, sleeper, seats, rod holders, instrumentation, 1965 75 h.p. Johnson with controls, EZ loader trailer.
READY TO GO —
DERBY PRICE $2195
16' STARCRAFT — Sleeper seats, rod holders and many extras. 1970 50 h.p. Merc. Electric and a Viking 5 h.p. with bracket. Stand-up convertible top. Holsclaw trailer.
READY TO GO —
DERBY PRICE $2095
"NO BOAT NO FISH"
DUNCAN Boatland
6045 Trans Canada Hwy.
Duncan 746-4158

FRONTIERSMAN
Canoes
SPORTYAK dinghies
DUNLOP deck shoes and boots
BOSUN'S LOCKER LTD
580 Johnson St. 386-1308

17' MAHOGANY RUNABOUT, new cello finished hull, new trailer, in water only once, $750, call 592-6733 after 8:30.

19' FIBREGLASS BELL-BOY cabin cruiser, head, sink and canopy, 75 and 40 Johnsons, $2500. 592-1592.

16' FIBREGLAS 65 H.P. MERC, tilt boom trailer, 2 tops, bow tank, day tanks. Asking $1600 or best offer. Phone 385-0788 evenings.

VENTURE 22 SLOOP WITH trailer, 3 sails, pulpit, winches, 5 h.p. outboard. As new. Phone 743-2357, Cobble Hill.

SAILTREND IS MOVING
See us now at 2021 Oak Bay
See us Aug. 11 at 1157 NEWPORT
592-2711

1972 HOURSTON GLASSCRAFT, complete with 50 Merc and trailer. Excellent condition, $1,695. 1241 West Burnside.

MIRROR DINGHY 11-13, GAFF rig, plywood sailboat, sail area 70 square feet, weight 100 lbs., $425. 384-6032.

14' FIBREGLASS BOAT, 1959—50 horse motor and trailer, $800, or best offer, between 6-9 p.m. 385-4917.

38 FT. EX-FISH BOAT, TURNED into livable cabin boat, ¾ completed. Asking $6,000. 746-5389 Duncan after 5.

45' DIESEL TRAWLER YACHT, years old, ocean going displacement type, $40,000. Victoria Press Box

80 BOATS AND MARINE

BAYLINER
Best Buys
on
Inboard/Outboard
NOW AVAILABLE
at
HORWOOD MARINE LTD.
(Div. of Horwood Mazda)
Pandora Ave.
(across from
B.C. Hydro)
385-1451

17' FIBREGLASS BELLBOY cabin cruiser, sleeps 2, 75 h.p. Johnson, trailer, $2100. 478-7837.

92 SPORTING GOODS

Robinson's

12 Browning O-U, $395; 12 ga. Merkel O-U, $399; 12 Ramsbottom dble. elect., $395; 22 Flash 250 Rem., $99; Win. Mod. 12 trap, $275; Browning V.R. auto 2 shot, $199; 30 Mi, $89; 303 Enfield—4x, $79; 25-06 L.H. Sav. 3x9, $215; 300 Sav. 4x, $159; 455 Webley, $39; 22 S-W 41, $189; 32 Sav., $49; 357 Ruger, $139; 357 Colt Python, $249.

1307 Broad 385-3429

N.A.U.I. Diving Instruction

Experience the other 94 of the world! Join us under the sea. Our next Scuba course begins Aug. 12. Four students per instructor.
AQUAKNOX DIVE CENTRE
943 Yates St. 386-2525
(Div. of Bosun's Marina)

HARDY!
SILEX — LONGSTONE
Most models now in stock
Robinson's
1307 Broad 385-3429

Scuba Instruction
Instructor: Dan Hall

Certified by N.A.U.I., Y.M.C.A. and B.C. Safety Council Course dates, September 10 and September 27. Phone Bill Young 383-2522 days, Dan Hall 478-7808.

ARCHERY SEASON!
Opens August 25
3 weeks left to stock up
ROBINSON'S
1307 Broad 385-3429

SKATES
RAY'S SPORTS CENTRE
1692 Douglas 385-6312

SWIM SUITES — NYLON COMPETITION TYPE. Fancy colours and patterns. Special prices on 82 cu. ft. tanks with packs.
FRANK WHITE'S SCUBA SHOP
832 Fisgard

FOR SALE: BOY'S WET-SUIT nylon lined and fully sewn, with hood and double sole boots. Brand new condition. Asking $60. Call Tom at 652-1052.

RIFLES, BAYONETTES, German and British, Nazi German medals, armbands. 382-5364.

MEN'S GOLF CLUBS, NEW. 479-1978.

STA LUIGI FRANCHI AUTOMATIC shotgun, $100. 478-4297.

93 CAMERAS, SUPPLIES AND PHOTO FINISHING

Sears
"CAMERA COUNTER"
QUALITY PHOTOFINISHING
On color negative films
12 exposure $2.99
20 exposure $4.49
36 exposure $7.49
Applies on 126, 127, 135 120, 620 and even 110 films (KODAK, G.A.F. and FUJI)
PHONE 388-9111
LOCAL 203
SIMPSONS-SEARS LTD.

Hilton
Photo Supplies Ltd.
Trans-Canada Highway
Chemainus
Drawer 750 Ph. 246-3311

FIRST!
with the finest in
PROCESSING
BILL'S PHOTO SUPPLY
1672 Douglas 383-7443

VPS
— Fast fotofinishing at —
Low, low prices at
VICTORIA PHOTO SUPPLY
1015 Douglas St. 383-3458

WE PAY CASH
CASH
for used cameras, accessories, darkroom equipment, etc.
ELECTRIC EYE 386-0333

KODAK 16K COLOUR PROCESSOR, $800. 478-7415 days, 478-1046 evenings.

96 RANGES, STOVES and FURNACES

GURNEY OIL RANGE, $75. 2 Fawcett Space Heaters, $35 each. Hot water boiler with all controls plus 18 radiators. Offers. 1044 Pandora Avenue.

KENMORE STARLIT ELECTRIC stove with rotisserie, 6 years old, $200. 652-1601.

KENMORE CUSTOM ELECTRIC range, '69 model, meat probe and rotisserie, $110. 478-5432.

97 FURNITURE

BUY—SELL—APPRAISE
KILSHAW'S
AUCTIONEERS
1115 Fort 384-6441

LUNDS
AUCTIONEERS
WE BUY AND APPRAISE
926 Fort 386-3308

NEW FRENCH PROVINCIAL chair, 39" electric range, studio lounge, Pembroke bathtub, single bed, vacuum cleaner, electric sewing machine, mangle. 388-9567.

7' FRENCH PROVINCIAL Chesterfield and chair, in champagne beige, 3 matching tables, 2 lamps, 1 occasional chair. $700. 384-0164.

EXCELLENT GREEN CHESTERfield and chair. Bargain at $200. Phone 385-2220.

MODERN CHESTERFIELD AND loveseat, $300 or offers. Phone 386-6929 eves.

CUSTOM BUILT BEDS
Bunks $50. Captains $75. Delivered. 479-7400.

SPOT CASH
For good furniture-appliances
ROYAL FURNITURE 388-9021

MUST SELL THREE ROOM grouping, separately or whole, offers. 384-1025 after 5 p.m.

3 COFFEE TABLES, $25 EACH 3363 Tennyson, 386-3041, 10 a.m. to 8 p.m.

OVERSTOCKED SALE
Over 100 fine chesterfield suites in all styles and colors — must be cleared at genuine price reductions with Free Delivery and 90 days without carrying charges.
CONTINENTAL FURNITURE
716 Johnson
386-2458

VILAS
GENUINE VILAS FURNITURE. WE SHIP ANYWHERE IN B.C. BROCHURES ON REQUEST. CONTINENTAL FURNITURE, 716 JOHNSON STREET. 386-2458.

PAY CASH AND SAVE
PANDORA FURNITURE LTD.
See Our Ad Under Miscellaneous
NEW AND USED FURNITURE
1050 PANDORA AVE.
383-6319

COLONIAL ORANGE FLOWERED couch and matching chair, 8 months old. $160. 384-7798 after 6.

8 PIECE OLDER DARK WOOD dining room suite, table, chairs and china cabinet. $250. 382-4170.

LOVESEAT, PERFECT CONDITION, $100. Phone 384-7806.

98 TV, STEREO, RADIO SALES AND SERVICE

BUTLER BROTHERS

RENT
COLOR TV
BLACK AND WHITE
OR STEREO
385-3832
1720 DOUGLAS
(OPP. THE BAY)

RENT
Electrohome
COLOR TV
from $18.89 per month
or try our
Rent To Own
with 3 year unconditional guarantee on all parts and labour and 6 years on picture tube
at
CITY CENTRE TV
3970 Shelbourne 477-6971
next to K-Mart in the Mall
10 a.m. to 10 p.m. daily.

Rent
OR
Rent to Own
— COLOR TV —
BLACK AND WHITE
OR STEREO
Call Now
MAIS TV
Sales and Rentals
385-2435

KENT'S LTD.
Service Dept.
Specializing in Zenith
RCA, Electrohome
TVS—STEREOS
We also service other makes.
Sales—service—rentals
KENT'S LTD.
742 FORT 383-7104

11 BAND PANASONIC RF5000 short wave radio, including FM and BC band, like new, still have original warranty card, booklet, accessories and shipping cartons. New price $550, my price $250. Phone home 592-6829, business 656-3214, ask for Dirk.

PHILIPS
ELECTRON
383-5432
100 W. Burnside
PHILIPS MODULAR 4 COLOR TV

1973 HITACHI 21" PORTABLE colour TV. Excellent condition, must sell. Save $200. Sell for $475. Sansui 210 amplifier new, $125, BSR 510 turntable, $60, or together, $150. Call 388-1144 8 a.m. to 4 p.m. Ask for Mr. Mortimer, or view at 3673 Saanich Rd.

USED COLOR TVS
15" $199.00; 17" $249; 19" — $279; and see the new 1974 models now on display at
BUTLER BROTHERS
1720 Douglas 383-6911
(ACROSS FROM THE BAY.)

TV RENTALS
From $7.00 PER MONTH
A reliable rental service
MAIS FURNITURE
1821 Cook St. 385-2435

RECONDITIONED BLACK AND white TVs with 3-month guarantee, from $50. City Centre TV, 3970 Shelbourne, 477-6971. Next to K-Mart in the Mall.

1973 — MOVING, MUST SELL 26" Admiral Solar color TV, automatic, walnut cabinet, new $695, asking $450 or best offer. Under Warranty. No. 3, 153 Menzies.

USED 25" ADMIRAL COLOR TV, A-1 condition. 6 mo. warranty, $299.95.
ATLAS STEREO AND TV
763 Fort 385-2712

SILVERTONE BLACK AND white TV stereo combination with AM-FM and Garrard record changer, in new condition. 386-7629.

HEADQUARTERS FOR CITIZEN band radios (C.B.) warehouse sales. Macdonald Furniture Mart, Pandora and Broad. 383-1171.

PSTTT!
Best TV rental plan in town. See C. Tayler Home Appliance Ltd. 707 Johnson. 383-3281.

4-TRACK STEREO TAPE RECORDER. Sanyo, head phones, tapes, new condition, $100. Evenings, 642-5955.

DUAL 1219 TURNTABLE, SANSUI 350A amp, Dynaco A25 speakers. Excellent condition. 658-8847.

BLACK AND WHITE T.V.'S FOR sale. Free delivery. 388-7657; 384-6768.

RCA TV, 23" BLACK AND white, console model good working order, $100. 383-5674.

1973 26" ELECTROHOME COLOR TV, repossession. Call Mr. Noble, 9-5, 384-9871.

ADMIRAL IMPERIAL 25" COLOR TV. Used 4 years. $275. 382-1949 after 5.

23 CHANNEL CB 2-WAY RADIO. Base and mobile antenna with cables. 384-1277.

NORESCO, DUAL, TANDBERG
HUDSON'S TAPE CENTRE
1543 Fort St. 382-0923

PANASONIC STEREO FOR SALE, $225. 382-0504.

6-MONTH-OLD 19" ADMIRAL color TV, $325. 479-1154.

23" ADMIRAL BLACK AND white TV. $100. 598-1266.

Rent to Own
OR RENT
COLOUR TV
$14 MONTH
(Minimum 3 months)
1 HOUR ACTION
Curtis Plaza TV
OPEN TILL 9 P.M.
382-7524
1544 FAIRFIELD
CALL NOW

CAV ELECTRONICS LTD.
COME OUT and SEE
our NEW STORE at
1686 HILLSIDE
Hillside Shopping Plaza
THIS COMING SATURDAY
MANY unadvertised
in-store SPECIALS
388-5222

19" COLOR TV, GOOD CONDITION. 388-9628.

99 GROCERIES, MEAT AND PRODUCE

Shop at the
WAREHOUSE

3 Big Food Stores: 3475 Quadra, 47 Songhees, 877 Goldstream. Open every night 'til 9 p.m. Prices effective Langford Store Sunday 12 noon - 6 p.m.—Thurs., Fri., Sat. at all stores. OPEN TO THE PUBLIC DAILY 9 a.m. TO 9 p.m. Open Saturdays 'til 6 p.m. Turkey, hind quarters, Cryovac, today's best meat buy! 49c lb. Turkey, wings, in 5-lb. bags, 39c per lb. Frying chicken, cut up tray pack, 59c lb. Pork loin roast, lean, grain fed, $1.19 lb. Apricots, B.C. fancy, per case $2.79. Bread dough, Rhodes frozen white or brown, 5 loaves 69c. Peas, Wilson's fancy fresh frozen, back on the market — new crop! 2-lb. cello bag 59c. Tomato sauce, Bravo tin 9c. Peanut Butter, Squirrel crunch or smooth large 32-oz. 99c. Cabbage, local No. 1, 10c lb.

ALBERTA MEAT MARKET
ORDER YOUR FREEZER
SUPPLIES NOW!
before prices go up again.
Boneless Delmonico Steaks 5 to 6 oz., ea. 69c
Pork Chops (end cuts) $1.19 lb.
811 Cook 383-3012

FREEZER ORDER SAVINGS
Red Brand Beef — Grade A, side cut, wrapped, quick frozen and delivered. Easy terms to suit you. Closed Sunday.
JIM'S LOW COST
284 Belmont Road 478-3424

FALL VEGETABLES
Cauliflower, cabbage, brussel sprouts, broccoli, 79c lb.
Summer Heather $1.79 each
Buckerfields 506 Pandora

SAVE MONEY AT HARVEY'S
Place your freezer order now! Taking orders for quarters and sides of Beef, and sides of Pork.
2709 QUADRA 383-2031

TOP QUALITY, LOW PRICE
Red Brand Beef, side cut, wrapped, quick frozen.
Super Low Cost Market
899 Esquimalt Rd. 382-8196

PICKLING CUCUMBERS, SALE on bread and butter size 12c lb. For dills order now, 22c lb. 652-2733.

FIRBANK FARM
1180 ROYAL OAK AVE.
Fresh Eggs and Vegetables

ORDERS TAKEN FOR ORGANIC grown beans, cukes, beets, tomatoes. 652-3121.

QUALITY BUTCHER HOGS, REASONABLY priced, ready soon. 748-2185.

LOGANS, PICK YOUR OWN. 25C. 652-2527, 6505 Lochside, off Martindale.

WILLIAMS QUALITY MEATS
Local Lamb Sides $19.95
795 Fort 384-1613

CAULIFLOWER
For freezing. 4818 Cordova Bay Rd. Open Thurs., Fri., Sat., Sun.

10 LBS. NEW POTATOES, DELIVERED, $1. Phone between 6-9 p.m. 642-3867.

RIPE GREENHOUSE TOMATOES, apply 1424 Edgeware Rd.

GOLDEN PLUMS, 8 LBS FOR $1. 478-2665.

TOMATOES, SMALL 15C, LARGE 30c, 6432 Pat Bay Highway.

100 MISCELLANEOUS FOR SALE

7½" RADIAL ARM SAW ON steel frame, $150; office desk with glass top, good shape, $100; 66 International Crew cab, tested till July '74, good rubber, A-1 mechanical, $1200, or best offer. 479-7628.

PIANO, BEAUTIFUL UPRIGHT, $395. Gas water heater, $30. 382-9504.

1 ONLY TREADLE; ELECTRIC portable $19; Elna open arm portable $79; Singer touch and sew, in console cabinet $129; Singer Golden Touch and sew, model 750 in 3-drawer cabinet $399.95. Terms available. First come first served. Sawyer Sewing Centres, 388-6228. 840 Fort St.

MOVING, WANT TO SELL Quality furniture, almost new, 3-piece chesterfield suite, glass and chrome coffee table, Simmons hide-a-way bed, Simmons queen size bed, bent-wood dining suite, Westinghouse washer-dryer, 3 cycles, Simplicity washer-spin dryer, 2 exclusive lamps, 592-6239.

RUGS LOOK "NEW." IT'S SO easy with RUG-MATE stain removing rug shampoo. Rent electric shampooer for $1.00, plus materials. Also Hero Airless spray units, sales and rentals. Clark and Ellison, 760 Bay St. See our ad under Painters for other supplies.

GARAGE SALE
Saturday and Sunday. Boat, trailer, motor, bike, scooter and miscellaneous. 1086 Derrien Place, Metchosin.

BUTTERICK RACK AND PATterns, cash register with rolls, counters and shelves, for sale at 1305 Esquimalt Rd.

5" GUTTER—EAVESTROUGHING In Baked Enamel. We Install. B.C. Aluminum. 479-3232

CHILDREN'S SAND BOXES, 4'x4'x8" with sand, $14. Delivered. 383-0047.

TILE, ONE-EIGHTH VINYL asbestos, commercial, 12"x12", beige. 26c each. 386-8436.

PRICE'S KEY SHOP
Safes, Locks, Keys
847 Fort. 384-6221

UPRIGHT FREEZER, LIKE new, McClary Easy 10 cu. ft. $160 firm. 384-7413.

RADIO RECORD PLAYER IN handsome walnut cabinet, also oak nest of tables. 598-4319.

USED TV, RANGE, SWING SET, chest of drawers, utility sink, toaster. 383-2383.

OUTDOOR INCINERATOR BARrels, ready to use, $4.50. Free delivery. 383-1328.

EQUALIZING HITCH, COMplete, bolts on, $50. Also hitch for Chev or Pontiac, $20. 478-1530.

INTERNATIONAL HARVESTER riding mowers, $450 and up. Victoria Jeep, Hillside at Rock Bay.

PAINTINGS BY BRITISH ARtists, waters, and oils. 656-4301.

FRIGIDAIRE, OLDER, IN GOOD condition, $75. 658-8183.

STIHL 040 CHAIN SAW, AS NEW. $200. 479-2131 after 6.

DE LUXE SINGER, FULLY AUtomatic. After 6 p.m., 477-3562.

PAASSAP DOUBLE BED KNITting machine, new. Phone 479-4069.

8,000-LB. AXLES AND WHEELS, tires. $125 each. Phone 386-3291.

WHEELCHAIR, GOOD WORKING condition, $100. Phone 382-3911.

RANSOMS ENGLISH REEL MOWer, like new, $85. 382-1949 after 5.

Under The
Yellow Sign
USED
Odd Beds, from $ 9.95
Mattress and Box Springs, 39", from $ 49.95
Cogswell Rockers, from $ 19.95
Cogswell Chair $ 39.95
Stacking Stools, Set of 3 $ 5.95
Daybed $ 69.95
Teak Coffee Table $ 79.95
Odd Dinette Chairs, from $ 5.95
Armless Converto $ 59.95
2-pc. Chester Suites, from $ 79.95
Corner table $ 19.95
3-pc. Sectional Suite $49.95
Electric Clock $19.95
NEW
WALNUT FINISH
4-Dr. Chest $ 39.95
5-Dr. Chest $ 44.95
Single Dresser $ 40.95
Double Dresser $ 94.95
Triple Dresser $104.95
Night Table $ 24.95
FREE DELIVERY
USED FURNITURE
APPRAISED AND
BOUGHT
Bargain
Annex
753 VIEW ST.
Division of
Standard Furniture
382-5111

FREEZERS!
FREEZERS!
Apt. size food freezers
Famous DANBY-IGNIS
Chest Freezers
Fast-freeze and regular settings. Wood grain decorator finish. Will not look out of place in dining room — bedroom or even living room. Space saver models from $199.50
Limited quantity
ACT NOW
Personal shopping only.
Mais
1821 COOK
385-2435

BETTER - BUY
FURNITURE TV
APPLIANCES STEREO
OPEN DAILY
9 a.m. to 10 p.m.
Saturday 9 to 5
BETTER-BUY
HOME FURNISHINGS LTD.
779 PANDORA 385-1383

CRAIGFLOWER "USED"
Furniture and Appliances
Walnut Canadiana dresser and matching commode $279; 5-pc dining rm. suite $137.50; birdseye maple dresser $99.50; corner china cabinet $87.50; bedroom suites from $135; chesterfield sets from $49.50; buffets from $39.50; dressers from $29.50. Chargex. 1006 Russell in Vic West, 386-8132, Mon.-Sat. 10-5:30.

ROCK SHOP
850 Tolmie, Tues. to Sat. We stock White's metal
DETECTORS

DEWALT SAW
10" heavy duty used radial. Good motor. Best offer before 4:00 p.m., Sat., 11th Aug.
Stewart and Hudson,
400 Gorge Rd.

USED BUILDING MATERIAL, pick and pack, $15 per pickup or car trailer load. Bring your own tools. B.C.F.P. Point Ellis Division, Turner and David St. One block north of Bay Street Bridge. Old Country Rentals.

TOWN TRADING AND SALES
DEAL YOUR OWN BARGAINS
Closing out sale. All stock and fixtures must go. 300 Island Highway at Helmcken Road. 479-7731.

USED BUILDING MATERIAL, pick and pack, $15 per pickup or car trailer load. Bring your own tools. B.C.F.P. Point Ellis Division, Turner and David St. One block north of Bay Street Bridge. Old Country Rentals.

METAL SHOWER STALL; 6.78X15 snow tires, mounted; overload leaf springs; trailer hitch; roof rack; Jerry can; small trunk; Dodge starter; ¼-h.p. motor; small tool box. 478-2795.

BIRK'S REGENCY SILverplate Tea Service set $200. 62-piece flatware set, Queen Mary Pattern, like new $100. View at Old Gold Shop, 915 Douglas St.

WASHER-SPIN-DRYER, SPIRAlator type, $100 or best offer. Hoover portable dryer, 110 volts, $100 or best offer. 479-4553 after 6 p.m.

WRINGER WASHER; CARTOP carrier; clothes closet; 303 rifle; radios and miscellaneous items; 1030 Dunsmuir. 384-3872 (after 5 on weekdays).

5-PCE. SECTIONAL SUITE $100. Thor Washing machine, $45. Self propelled lawn mower, $30. Trumpet $35. Miscellaneous items, all open to offers. 386-3886.

OAK DESK, WICKER CHAIR, chrome suites, dining room suite, chesterfields, chests, carpets, lamps, etc. Pioneer House, 763 Goldstream Ave. 478-7311.

LARGE T-SHAPED CONFERence table with seven leathered black chairs; books. Best offer takes. 382-8234, 8:30-4:30 Mon. to Fri.

HOOVER SPIN WASHER, brown, $80, 6 year crib, $15. Car seat, as new, $8. Double mattress, 46" x 73", $8. 478-5172.

LATEST STYLE WEDDING dress and floor length veil, size 9, worn once. Cost $145. Sell $40. 592-7822.

GAMBLE'S LAWN REPAIR, SAW sharpening, keys cut, used mowers for sale. Reasonable rates. Pick up and delivery. 479-1431.

GARAGE SALE, AUG. 11, SATURday. Clothing, toys, household items, knick-knacks. 349 Sylvia Street.

BUY-RITE
Bargain Basement
August Sale Days
APPLIANCES
Scratch and dent sale now on. Great reductions. Bring your own hammer, we broke ours at our last scratch and dent sale.
UPHOLSTERY
2-Pce. modern sofa and chair. Reg. $319.95 $269.00
2-Pce. Early American sofa and swivel rocker. Reg. $499.95 $429.87
Many other bargains too numerous to list
BEDROOM
9 floor model 3-pce. suites must be sold. Save as much as $200. Example: 3-Pce. Spanish suite. Buy-Rite every day bargain price $699.95. BUY-RITE NOW! $499.95
3 ROOM GROUPS
Make up your own and see how much you can save! 25 different combinations. PRICE? THAT'S UP TO YOU.
New hours from
July 28-Sept. 8 only!
Monday to Thursday
9 to 5:30 p.m.
Friday 9:00 a.m. to 9:00 p.m.
Closed on Saturday
BUY-RITE
FURNITURE LTD.
704 View 385-4744

Mel's BARGAINS
4-fold room divider $19.50
Green lounge $49.50
Gate Leg tea table $60.00
Fleetwood console TV $59.50
Oak bookcase $125.00
AMC refrigerator $75.00
CLOSED MONDAYS
Across from Warehouse Foods
3460 Quadra 384-3152

LARGE SOLID WALNUT DINING suite, table 42 x 48-96 ins., china cabinet, buffet, six chairs, $525. 12-in. RCA black and white portable with stand $50. 24-in. Barbecue, rotisserie and accessories, $20. Bunk beds with spring mattresses, $50. Iron single bed, $20. Chester-bed and chair, $20. Picnic table, $15. Rotary gas mower $15. Electric broom, $8. Phone 477-5808.

WRECKING 12 HOUSES, 7 MORE suitable for moving, colored windows, furnaces, hot water tanks, copper pipes, bricks, doors, toilets, sinks, bathtubs, panel boxes, stoves, wrought iron railings, shrubs, lino, used bricks. See man on job 8-7, 1951 Bee St. off Foul Bay Rd. 478-3634, 478-1874.

SEWING MACHINE, CONSOLE cabinet, 39" solid metal bed, wood finish, new mattress. Metal desk and chair. Beige hall runner, 7x12 rose wool rug with underfelt. 4 drawer chest. Chrome diningroom table and chairs, wheat pattern on walnut arborite, with gold trim. 385-7177, 901 Delwood Rd.

5 GALLON PLASTIC PAILS; INTerior, exterior washable flat latex, antique white, $15. This material can be picked up at any of the Paint Pots. The sale is to bring attention to the Victoria Paint Pot) in spite of the fact we have no sign we are open at 2653 Douglas St. 382-6148.

14' DORRY, NEEDS HELP BUT outside completely sanded, ready for chopping-painting, $25; G.E. wringer washer, $10; chord organ, $5; Bargman trailer lock and handles, $8; 38" headboard, $3; GE floor polisher, $3; 2 crab traps, $1 each. 478-7084.

LADIES' DIAMOND RING, VERY rare true canary diamond, 1.14 carats, in unique platinum setting surrounded by 16 smaller diamonds. $1,500 firm. For appointment to view at bank vault phone 384-6878.

10-SPEED BIKE, LIKE NEW, 15 gal. aquarium complete, men's figure skates, size 10; Bauer hockey skates, size 5; miscellaneous Pee Wee hockey equipment, boy's toys, small steam press, 2 puppies. 384-2234.

BASEMENT SALE
Small kitchen table, 4 chairs, chesterfield and chair, 2 single Hollywood beds with headboards, Viking electric stove, miscellaneous chairs, bookcase etc. 385-8468, 3316 Tennyson.

PORCH SALE 516 TRUTCH. Apartment chest-freezer, walnut buffet, kitchen suite, floor rug 9x10½, G. E. floor polisher, oven broiler, small tables, phone desk, fern stand, childs accordian, many miscellaneous worth while seeing.

YARD SALE, THURSDAY, FRIday. Miscellaneous wheels, buggy parts, ornate coat heater, stove parts, coffee grinder, old gas engine, lumber, books, etc. 1229 Tattersal.

NEW CIL 30-30 PUMP, 303 sports model with 3 to 9 scope. Two portable TVs. Tape recorder. Two gold watches, good working order, and miscellaneous. 478-6680 after 10 a.m.

MOVING, MUST SELL 6-month-old Admiral harvest gold Clean-a-matic range with rotisserie and meat probe, $225. Dining room table and 4 chairs, $125. To view phone 598-5558.

PANASONIC COLOUR TV, $250; 3-brush floor polisher, $15; 6-drawer dresser, $10; living room picture, $10; nude velvet painting, $35; 6-year crib, $15; baby buggy, $5; or offers. 382-7180 after 6 p.m.

ABC ELECTRIC
New and rebuilt major and portable appliances, vacuums, etc. all guaranteed. We also buy used appliances. 831 Yates, 382-7221.

LAWNMOWERS
Reconditioned reels, rotories and handmowers from $12
30 day warranty.
VIC. LAWNMOWER HOSPITAL
834 Johnson 386-8338

UNICOM 1010 CALCULATOR, bought Jan. 73, cost $395, sacrifice $295, excellent condition, phone Jim 385-7021, 9-5:30, evening 658-8120.

POLYETHYLENE GROUND sheets, tarps, tent flys, sunscreens, etc., add to your camping pleasure. Industrial Plastics Ltd., 2105 Douglas St.

PRE-HUNG DOORS WITH HARDware, $18. Bi-folds, louvre and slab, all sizes. Phone anytime 386-0286.

MOVING, COMPLETE HOUSEhold from new appliances to kitchen utensils, also child's and adult's bikes plus 1963 Pontiac. 383-9701.

WATERBED MATTRESS, frame, foam, $50; electric stove, $50; toilet and stainless sink, $15 each. 1364 Slater.

MOVING, AS NEW, ½ PRICE, baby furniture; bird cage; window 2'x3'; window panes 7"x8" and 19"x12". Miscellaneous. 592-4629.

BASEMENT SALE. SILVER, china, crystal, unused. Friday 12-2 and 7-9, Saturday 2-6. 4419 Chartwell Drive (off San Juan).

HARVEST GOLD RANGE, 1 year old $195. 2 door fridge $95, and range $75. Cement mixer $120. 592-7642 after 3 p.m.

MCCULLOCH CHAIN SAW, $75. Washing machine, new rollers, $25. Philips record player, $25. 478-6742, 385-8113.

BASEMENT SALE, 1086 ESQUImalt Road, Aug. 11 from Noon 'til 6 p.m. Includes pool table, etc. 386-8161.

1010 DUAL WITH SPEAKERS, $160; 2-piece chesterfield, $30. 382-6613.

HI-FI, $25; TABLE, $1; KIDS' swing set, $2; drapes, $10; rugs. 478-8192.

LEATHER COVERED ROCKER, $60. "Dream Town" dinnerware set, 49 pieces, $50. 384-5818.

WHITE OIL BURNING COOK stove. Hot water coil installed. $49. 656-4236.

REMINGTON TYPEWRITER and table, school approved, excellent condition, $75. 383-2169.

LARGE SPEED QUEEN WASHer and dryer with stainless steel tubs. 382-3665.

BASEMENT SALE. MISCELLAneous household furnishings. 452 Boleskine, 388-9624.

BIG
BIG
SAVINGS
on
MATTRESSES
and
BOX SPRINGS
CHIROPRACTIC
by Grange
HOTEL - MOTEL
by Grange
Queen size—
Regular size—
Twin size
Save also on
Famous mattresses
by SIMMONS
BEAUTYREST
and
OSTERMORE
All sizes
Get biggest
Trade-in
for your present
mattress.
See our "NEW LOOK"
upper floor
Use CITY PARKING Lot across street, 4 to 6 p.m. We will pay the tab while you shop.
Mais
1821 COOK
385-2435

THE TRADERS
WAREHOUSE
GOOD USED
TRADE-INS
—Reconditioned 19" portable TVs $89.95
—Reconditioned console TVs, as low as $59.95
—Reconditioned color TV $249
—Brown hide-a-bed $119.95
— Portable electric Singer sewing machine $49.95
— Coal and wood and electric combination range $39.95
—As new Colonial Sofa and two chairs $149.95
—As new 6-pc. Colonial dining room suite $149.95
— 24" and 30" electric ranges, from $19.95
—Good selection of refrigerators, from $29.95
—2-pc. chesterfield suites, from $19.95
—Coffee table set 3-pc. $29.95
—3-pc. bedroom suite, like new $99.95
Warehouse Open 'Til 5 p.m.
715 FINLAYSON 388-6264

XXXXXXXXXXXXXXXXXXXXX
EATON'S
WAREHOUSE
STORE
749 VIEW ST.
Remember You Can
Budget Charge
Through Our
Customer's Accounts
Office, 3rd Floor
XXXXXXXXXXXXXXXXXXXXX

10X41 MOBILE HOME, $5195. 1969 650 BSA Chopper $950. 1952 ¾-ton Chev panel $352. 1 pair of Chev wheel adaptors for Volkswagen $20. 120 Bass accordion $285. Weider barbell set $30. Zenith 18" black and white TV, $10. Akai component stereo system, $850, value $1400. 479-3938 or 388-6151.

NEW AND USED
SPECIALS IN OUR
BARGAIN BASEMENT
ROYAL FURNITURE
AND APPLIANCES
733 Johnson 388-9021

CUSTOM MADE TO MEASURE
Rustic solid wood coffee, end tables, room dividers, fireplace frames, book shelves, cedar chests, etc. Choice of stain, finish.
The Shipwreck Shop
384-4521
720 Yates (in the Mall)
Drop In

SPECIAL
WILKINSON SWORD SHEARS
Long handle flat cutting
Reg. $21.95 SALE $17.95
Ladies size reg. $11.95 Sale $9.95
Men's size reg. $14.95 Sale $11.75
VIC. LAWNMOWER HOSPITAL
834 Johnson 386-8338

USED BUILDING MATERIAL, pick and pack, $15 per pickup or car trailer load. Bring your own tools. B.C.F.P. Point Ellin Division, Turner and David ST. One block north of Bay Street Bridge. Old Country Rentals.

MAYTAG APARTMENT SIZED washers and dryers and dish washers at
BUTLER BROTHERS
1720 Douglas 383-6911
(ACROSS FROM THE BAY.)

VICTORIA CASH REGISTER CO.
Sales—Service—Supplies
650 West Burnside Road
383-2512
Savings on used and reconditioned NCR Cash Registers

HOMELITE—LOMBARD
McCULLOCH CHAIN SAWS
SALES—SERVICE—PARTS
Saws priced from $119.95 up
VIC. LAWNMOWER HOSPITAL
386-8338 834 Johnson

CLEARING ALL USED MACHINES.
REDUCED IN PRICE.
TYPE 'N WRITE SHOP
Everything for typing or writing.
744 Johnson 385-3112

MESH PLAYPEN $12, CAR BED $10, buggy $20, jolly jumper $3, changer $15. Double bed with mattress and radio headboard, $50. 642-3858.

VICTORIAN SECRETARY, OIL paintings, antiques, old prints, wide selection of miscellaneous country curios and collectables, Klee-Wyck Cabin, 5269 Sooke Rd.

AUTOMATIC TELEPHONE ANSwering machine, 24-hour operation. Lease as low as $13 per month. R. and T. Business Systems. 384-0145, Victoria, 758-9195 Nanaimo.

ROLL END, 12X12, CELANESE hard-twist carpet, olive green, regular $12 sq. yd. reduced to $10 sq. yd. 478-7358.

LIGHT OAK BED, ¾, SPRING and mattress, RCA television, black-white. 382-4192.

1 PAIR OF CAR TRAILER TOWing mirrors. 1 extra deluxe Dodge pickup truck seat. 383-2034.

28 CU. FT. LATE MODEL TYPE deep freezer, $149. 90 day guarantee. 384-7813, All Temp.

HIGH BACK CHESTERFIELD, 3 cushions, good condition, $125. 383-4611.

ROUND OAK TABLE WITH 3 leaves, plus 6 chairs, lot 269, at Kilshaws, Friday.

ELECTRIC LAWN MOWER, hardly used, 100' cord, $50. Floor polisher, $12. 386-8062.

ANTIQUE WROUGHT IRON AND brass bed. $95. Phone 382-1993 after 5:30.

IRON BEDS, FRIDGE, CARPET, mirror, washing machine, furniture, low price. 384-1254.

STEREO AND WARDROBE.
Phone 479-7866.

QUEEN SIZE BOX SPRING, $85 or best offer. 386-1644.

ADDING MACHINE
386-2971

HONDA 50 MOTORCYCLE, ALSO spare bicycle parts. 592-1929.

18 CU. FT. CHEST FREEZER, $75. Needs work. 388-5966 before 3.

STANLEY MITRE BOX AND saw. 386-8301, 8:30-5:30.

100 MISCELLANEOUS FOR SALE

SEE US BEFORE YOU BUY
2-pc. chesterfield suites, Colonial, $399.00; Spanish, $499.00; others, $119.00 to $339.00; hide-a-beds, $199.00; swivel rockers, $119.00; Duncan Phyfe extension dining table and 6 chairs, $337.50; round rock maple table and 6 chairs, $307.50; china cabinets, $47.50 to $199.00; buffets, $39.00 to $169.00; secretaire desk, $179.00; tea wagon, $139.00; cedar chest, $59.00; 9'x10'6" Wilton rug, $95.00; 9x12 rugs, $46.00 to $149.00; chests of drawers, $16.50 to $49.00; dressers, $29.50 to $95.00; twin beds, $189.00; 3-pc. bedroom suites, $149.00 to $329.00; console stereo, $119.00; Hoover washer-spin dry, $99.00; refrigerators, $29.00 to $119.00; 5-pc. kitchen dinette sets, $39.50 to $74.50; and many more items. Come in and look around. USE YOUR CHARGEX.
PANDORA FURNITURE LTD.
New and Used Furniture
1050 Pandora Ave.
383-6319

CARPET TREND
DEVALUES
CARPET PRICES
While carpet sales are at their lowest, in the heat of the summer — get your Best Deal at Carpet Trend on installed broadloom, area rugs remnant, roll-ends, stair runners, indoor-outdoor, grass carpet, styles from A to Z.
SHAGS! SHAGS! SHAGS! SHAGS!
We Install!
CARPET TREND
Skinner and Bay — Vic. West
386-7501

C. TAYLER
FREEZERS
CAN DELIVER TODAY
8—12—14 AND 18 CU. FT.
FROM $178.00
HOME APPLIANCE LTD.
707 JOHNSON 383-3281

HASTINGS
382-6811
6 ONLY — UNDER 24" RECONditioned ranges. $59.95. 3 month warranty. See us for good used washers, dryers, refrigerators and ranges.
2100 DOUGLAS

MOVING: LIMOGES DINNER service for 8 with number extra pieces; Johnson floor polisher, French Provincial chairs; nest solid mahogany tables; Vilas maple desk; mahogany dinette table, 4 chairs; bedroom furniture; TV scope picnic case; compact picnic table and 4 stools; lace tablecloths; number linen damask tablecloths and napkins; other miscellaneous household items. NO DEALERS. 382-0202.

CLOSING OUT SALE
10 per cent - 50 per cent off all unclaimed new and used stock. Stereos, radios, tools, rifles, musical instruments, guitars, 10-speed bikes, cameras, leather goods, household appliances, jewellery, TVs and much more. Act now while selection at its best.
BILL SCOTT'S
UNIVERSAL PAWNBROKING
584 JOHNSON 383-9513

COLDSPOT 21 CU. FT. DEEP freeze, needs some repairs. 384-2806.

WHITE'S COIN MASTER 4 metal detector, excellent condition. $185. 479-2606.

103 MISCELLANEOUS WANTED

THE SALVATION ARMY Needs your re-useable clothing, furniture and household goods. "Help us to help others." Family Thrift Stores. Victoria, Sidney and Langford. For pickup — 386-3295.

KILSHAW'S
AUCTIONEERS
Buy — Sell — Appraise
1115 Fort 384-6441

BRENTWOOD
BARGAIN BARN
7115 West Saanich Road
Cash for used furniture, appliances, tools, and miscellaneous. 652-1711.

THE BARGAIN HOUSE
Top prices paid for goods of all kinds from a handful to a household full. Furniture, tools, dishes, etc. We specialize in antiques. Beacon Ave., Sidney, 656-3621.

WANTED—QUALITY
USED FURNITURE
HUB FURNITURE
713 Johnson 384-6425

LUNDS
AUCTIONEERS
APPRAISE AND BUY FOR CASH
926 Fort 386-3308

CASH FOR FURNITURE
And bric-a-brac. Prompt attention. 386-8132, 386-2397. Craigflower Furniture.

ANY OLD JEWELLERY, RINGS, gold, jade, pocket watches, gold and silver chains, etc. Bygone's, 1034 Fort. 383-8025.

VICTORIA SOUND CENTRE
Used albums, 8 tracks, cassettes, any amount. Top prices paid. 1315 Government 385-4842

WANTED SOLID MAPLE COLOnial dining room suite, with buffet and hutch, in good condition. 478-

150 CARS FOR SALE

METRO
ALFA ROMEO
SIDNEY

73 Nova 4-door Sdn. V-8, auto., full power
72 Mustang Mach 1 full power
72 Cortina 4 dr., 4 spd. Only 3,000 miles.
72 Toyota 1600 Sp. cpe., 4 spd. radio
72 Alfa Romeo Berlina
72 Chevelle Malibu, 4 dr. sdn., V-8, auto, full power, like new
72 Toyota Corona 4-dr., auto., radio. Two to choose from
71 Pinto 3 dr. Runabout, 4-spd.
71 Comet Coupe. V-8, P.S., heavy duty 3 spd.
68 Chev Bel Air 4 dr. sdn., V-8, auto., full power. Excellent family sdn.
68 Buick Wildcat 2 dr. Ht.; Full power
67 Cougar, V-8 auto. Full power. Yellow with black vinyl roof
67 Impala 4 dr. Ht., V-8, auto. Full power
67 Ford Galaxie 500 Full power, buckets, console, 428 V-8.
66 Chevelle Malibu. 327 V-8, auto. full power.

AND
Many more premium units to choose from

TRUCKS
The best selection of late model ½ and ¾-ton trucks on the island.

"CHECK AND COMPARE"

72 Ford ¾ ton XLT. Full power and air.
73 Chev Sierra ¾ ton Custom Camper. V-8, auto. Full power, like new.
72 Ford F250 Explorer. V-8, auto., full power
72 Ford F250. 360 V-8, 4 spd.
72 Courier pickup and camper.
71 GMC ¾-ton, full power
70 Ford Ranchero Squire. V-8 auto., full power.
69 Ford F100. Big "6", 4-Spd.
69 Ford F250 Cab and chassis. V-8, auto., full power.
68 Fargo ¾-ton. V-8, auto and custom camper. Must be seen.

METRO'S Super Lot
2360 Beacon Ave.

Open
Mon.-Fri. 'til 9 p.m.

Drive to Sidney AND SAVE!

656-4311
656-2821

METROCAN HOLDINGS LTD.

Dealer Licence D4140

---

57 BUICK SPECIAL, NEEDS cross over pipe, $300 or offers. 479-3952.

MOVING, '63 COMET, COMplete, asking $100. See Cheryl Etter, 3435 Seymour, after 5 p.m.

1970 TOYOTA MARK II, HARD top, 4 speed, $1800. 382-2479.

---

150 CARS FOR SALE

peter pollen ford

ALL SOLD WITH
7-DAY MONEY-BACK GUARANTEE

68 Galaxie 2-dr. H.T. $1795
69 Merc. Marquis Sdn. $2595
65 Mustang H.T. $1395
68 Camaro 4-Spd. $2195
71 Galaxie 2-Dr. Ht. $2695
67 Olds Cutlass $1395
66 Pontiac 2-Dr. Ht. $1395
72 Ford Custom Sdn. $3295
70 Chev. Sdn. $2095
69 Ford LTD Sdn. $2695
67 Meteor convert. $1895
64 Pontiac Wgn. $795
64 Valiant $795
64 Chevelle $595

TRUCKS

69 Dodge Van $1695
68 Ford 1-ton $1895
64 Ford ½-Ton P.U. $1095

BUY WITH CONFIDENCE FROM THE VALUE LEADER

PETER POLLEN FORD SALES LTD.
1060 YATES
384-1144
DEALER LICENCE D1188

AMC
Reg. Midgley's

AMERICAN MOTORS JEEP
736 CLOVERDALE AVE. 385-8756

COUNT DOWN!
1973 CLEANOUT!

Only a few 1973 models left!

1—Only, BRAND NEW '73 GREMLIN FULL PRICE $2473

1—only DEMO, '73 HORNET 2-door with factory air conditioning! FULL PRICE $2973

1—only, brand new '73 HORNET hatchback FULL PRICE $3073

17 NEW CARS LEFT!
73 CLEARANCE!

All covered by the exclusive "Buyer Protection Plan"

REG MIDGLEY
MOTORS LTD.
736 Cloverdale Ave.
385-8756
D. Lic. 1132

'27 MODEL ROADSTER PICKUP. American mags, Firestone racing tires, chrome front suspension, Ardum flathead. Must be seen. No trifiers, 384-8670.

1964 CADILLAC SEDAN DE Ville, very good condition throughout, asking $1200. Or reasonable offer. 384-0290.

1970 DUSTER 340, AUTOMATIC, Mechanically sound. 383-2001. 868 Phoenix.

1962 VW BEETLE, EXCELLENT condition, $500. Ask for Peter, 386-1612.

1959 FORD RANCH WAGON, lady owner. Excellent mechanical order. $300. 386-1629.

'64 VALIANT, NEEDS SOME work. $150. Call anytime 3983 Wolf St.

1962 CHEV., RUNS, NEEDS work. $100. evenings 385-0098.

'68 VOLVO 144 SPORT. A-1 CONdition. Call after 4, 478-3286.

---

150 CARS FOR SALE

DOUGLAS
VOLKSWAGEN
PORSCHE
AUDI

YOUR LARGEST VOLKSWAGEN DEALER ON THE ISLAND

PREMIUM USED UNITS

72 GRAN TORINO 2-door Hardtop, Full power, low miles. $3995

72 DATSUN 240-Z, automatic transmission, radio $4595

72 V.W. SUPER BEETLE Baja Special. Chrome mags, radio, low mileage $2795

72 V.W. SUPER BEETLE, twin carbs, Mallory ignition, extractor, radio. 13,000 miles $2795

71 DATSUN 1600 pickup and canopy $2495

71 VW Bus, camper conversion $3895

69 MGB Roadster, 4-speed, radio $2095

68 VW DORPER Camper $3495

Bank Finance
Up to 60 months
on approved credit.

DOUGLAS VOLKSWAGEN LTD.
DEALER LICENCE D-1595
3329 DOUGLAS ST.

Open 9 'til 9
388-5466

PHIL MERRETT MOTORS
9732 Fifth St.
'Sidney'
Next to Slegg Lumber

68 LAND ROVER
68 CHEV. Super Sport
65 CHEV. Nova
73 CHEV. CAPRICE, full power
72 VEGA GT Hatchback
69 MUSTANG GRANDE
67 VW BEETLE
71 DODGE Dart custom
72 DATSUN 1200 Fastback

656-5551
Dealer Licence No. D-4040

TOPS USED CARS

1963 CADILLAC Convertible SPECIAL $975
1964 CHEVELLE 4-door Six standard $495
1963 PONTIAC 4-door Hardtop, V-8 auto. $495
1965 PONTIAC 4-door Hardtop, V-8 auto. $695

Motor Dealer Licence No. D-2063
1513 QUADRA 385-3721

CASH, TRADE, TERMS. 1962 Caddy 2-door hardtop, trade for small car equal value. Also real good 1958 Edsel Pacer, power steering, tested, $200 down, 10 payments $30, no interest to reliable party, total price, $500. 1963 Corvair hardtop, nice condition, $350. 1966 Ford 2-door, V-8, 289, excellent condition, special $795. 1965 Hillman station wagon, $295. Cash for good small cars. Why not see us? Haldin Motors, D-3043, 1500 Blanshard. 384-6713.

'65 PONTIAC, 6, AUTOMATIC, tested. '66 Meteor Montcalm 2-door hardtop, tested. Phone after 3, 383-3676.

1966 VAUXHALL STATION wagon, radio. Phone 382-6575 after 6 p.m.

'64 CHEV $595 66 AUSTIN $595, Dlr. licence No. D-3550. Victoria Jeep, Hillside at Rock Bay.

1963 PONTIAC LAURENTIAN, A-1 condition. For further information call 383-3579.

'64 RAMBLER CLASSIC 770. Phone 658-5909.

'55 FORD FOR SALE. Phone 384-7744.

1961 VALIANT 4-DOOR, STANdard, first $200 takes. 383-7638.

62 CHEVY STATION WAGON, $150. 386-1747, after 5.

1964 VW DUNE BUGGY. BEST offer. 384-5074 anytime.

'62 DODGE LANCER (VALIANT), sound running order. $150. 592-1438.

1970 MAVERICK, EXCELLENT shape. 384-2038, 4-6 p.m.

---

150 CARS FOR SALE

SUBURBAN
LINCOLN MERCURY

STOP AND SHOP
at
'The Sign of the Cat'
for
Quality Used Cars.

1973 CORTINA
Stock 3-503. Low mileage demonstrator. 4-Door, automatic, reclining bucket seats, deluxe two-tone white and grey, full body side mouldings.

WAS $3349
NOW $2900

1973 CORTINA
Stock 3-319. Low mileage demonstrator. 2-Door, 4-speed, reclining bucket seats, Daytona yellow with white embassy vinyl roof.

WAS $2875
NOW $2700

1973 CAPRI
Stock 3-660. 2600 c.c., V-6. Full instrumentation. bucket seats, radial tires, factory radio.

$3945.10

1973 MODEL CARS

73 CORTINA 4-door, radio blue $2587
73 CORTINA 4-door, brown $2695
73 ASTRE 2-door Hatchback, brown $2850
73 COMET 4-door, V-8, automatic transmission, power steering, air conditioning. Gold $3995
73 METEOR V-8, automatic transmission, radio, power steering, power brakes, radio. Brown $4265
73 MARQUIS Brougham 4-door, loaded. Gold $6850

1972 MODEL CARS

72 MONTEGO 4-door, V-8 automatic transmission, radio, power steering, power brakes. Green $3445
72 CAPRI 2000, 4-speed, radio. Green $2995
72 CORTINA 2-door, radio. Green $2195

STATION WAGONS

69 CORTINA station wagon, 4, automatic transmission, radio. Green $1395
68 PONTIAC station wagon, V-8, automatic transmission, power steering, power brakes, radio. White $1995
64 COMET station wagon, V-8, automatic transmission, radio, power steering. Yellow $1095
64 PLYMOUTH station wagon V-8, automatic, radio. Brown $695

Complete Financing available at BANK RATES!

SUBURBAN MOTORS
Dealer Licence D3360
3377 Douglas
Wide open 'til 10 p.m.
386-6131

---

150 CARS FOR SALE

Brian Holley MOTORS LTD.
FIAT
VOLVO

Why Buy Used?

BUY A WINNER!!

73 FIAT 128

$2514 FULL PRICE WITH YOUR TRADE WORTH $700 OR DOWN PAYMENT OF $700

$1914
48 PAYMENTS OF
$51 Month
Plus tax and licence

If you're going to spend your good money — you may as well buy a winner — FIAT 128!!

"CAR OF THE YEAR" by the jury of the Swedish magazine "Teknikens Varld."

"CAR OF THE YEAR" by the International Jury of the Dutch magazine "Autovisie."

"CAR OF THE YEAR" by the International Jury of the British magazine "Car."

"CAR OF THE YEAR" by the Jury of Czech magazine "Tecknicke Noviny."

"BODYWORK OF THE YEAR" by the International Jury of the Italian magazine "Style Auto."

"THE AUTOMOBILE OSCAR" by the readers of the German magazine "Hobby."

"CAR OF THE YEAR" by the readers and jury of the Danish newspaper "Morgenposten."

"ECONOMY CAR OF THE YEAR" by the Jury of the American magazine Motor-Trend.

"BEST-BUY MEDALLION" by the Jury of Consumer's Guide.

FIAT 128
Has won more awards for engineering excellence than any other car in history.

3319 Douglas
384-1161
DEALER LICENCE D2785

DePAPE

72 T-BIRD LANDAU
One owner, 6000 miles, power steering, power brakes, radio, power windows, factory air conditioning, remainder of factory warranty is available. Beautiful. A must to see and drive.

69 LINCOLN CONTINENTAL MARK III
Power steering, power brakes, air, tilt wheel, one owner. Exceptionally clean and well cared for.

73 VEGA HATCHBACK
Automatic, radio, one owner.

73 PINTO STATION WAGON
Automatic, radio, one owner.

68 CHEVY II
2-door post coupe, 6 cylinder power steering, automatic, radio, sharp looking, economical to run.

71 FIREBIRD
V-8, 4-speed, power steering, power brakes, radio. U.S. Indy mags.

69 BARRACUDA
Radio, automatic, Michelin radial ply tires, showroom condition.

67 SUNBEAM ROADSTER
4-speed, radio, tonneau cover, real sharp.

64 AUSTIN Sprite Roadster
Looks a little tired. How much you pay.

REMEMBER
If You Buy Before Seeing Us You May HAVE PAID TOO MUCH

DEPAPE MOTORS LTD.
847 Yates 384-8035
Dealers Licence D-3497

HALF PRICE
1969 Pontiac Grand Prix 2-door hardtop, V-8, automatic, radio, power steering, power brakes, power windows, cost new $7,000, buy now $3,295. Trade accepted. Joe Fletcher Car Sales, 1640 Cedar Hill Cross Rd., 477-9166, res. 479-6427, D-3642.

PRIVATE, ORIGINAL OWNER 1970 Mercury Marquis Brougham, 4 door hardtop, mileage 15,400. Automatic, power steering and brakes. Radio, rear window defogger, deluxe upholstery. Can be seen at 2112 Pentland Rd., corner of Falkland, south Oak Bay, anytime. Open for offers.

1959 RAMBLER STATION wagon, body good, rebuilt engine, $225. 383-7476.

1971 RENAULT R12 $1200 OR trade for Datsun pickup of same value 746-6687.

1964 SUNBEAM ALPINE. REbuilt motor, good tires. New exhaust and painted. 386-7256.

1964 VOLKSWAGEN, RADIO, heater, low mileage, immaculate condition. $795. 382-3763.

71 MAZDA 1200, RADIO AND heater. Low mileage. $1350. 478-6307, after 6.

1962 FORD FAIRLANE, $200. Phone 478-1130.

1964 VOLKSWAGEN 1500 NOTCHback, $650 or offers. 477-1979.

---

150 CARS FOR SALE

Speedway
VOLKSWAGEN
PORSCHE • AUDI

This is the Place to see and Drive the New

Audi Fox

LOOK

CAMPERS AND TRUCKS

73 GMC VANDURA window van 350, V-8, power steering, power brakes, radio. 44 miles. THAT'S RIGHT, 44 MILES!

73 CHEV ¾-ton 4-wheel drive campers special. V-8, automatic transmission, power steering, power brakes, radio, auxiliary gas tank. Equipped with special OKANAGAN 8' camper with stove, fridge and propane heater.

72 VW 7-passenger bus. Still under factory warranty, radio.

71 WESTFALIA camper, only 16,000 miles.

71 VW DOLPHIN camper with 'pop-top' propane stove and only 4,333 miles!

69 GMC ¾-ton pickup.

67 VW flatdeck pickup.

Speedway Motors Ltd.
911 Yates at Vancouver
Dealer Licence D—2188

385-2415

HORWOOD MAZDA

MAZDA Pickups ONLY $2795

73 DODGE Window van.
72 TOYOTA 1600 cpe.
72 MAZDA pickup
72 MAZDA rotary 100
71 FORD ranchwagon
71 PINTO 4-spd.
71 MAZDA pickup
71 TOYOTA Crown, auto.
71 TOYOTA 1600, auto.
70 TOYOTA MK IV Wgn. auto.
70 VALIANT, auto.
70 VICTOR S.L. 2000
69 MUSTANG, V-8
69 CAPRICE P.S., P.B., 68 RIVIERA, loaded
68 BEAUMONT Convert.
68 CORTINA 4-spd.
68 CAMARO, loaded
67 CAPRICE 4-dr. Ht.
66 AMBASSADOR A.T.
66 ACADIAN 4-DR.
64 VALIANT Wgn., auto.
63 PONTIAC, auto.
61 VOLKSWAGEN

HORWOOD MAZDA
385-1451
Johnson and Blanshard
DEALERS LIC. D-1207

1964 MORRIS SEDAN, NEW transmission, 32,000 original miles, $700. 385-1559, after 6 p.m.

1965 SUNBEAM IMP, GOOD ENgine, interior, body. $350 or offers. 477-2461.

65 STUDEBAKER, REBUILT transmission, new clutch, $350. 477-4641.

'69 VAUXHALL VIVA STATION wagon, 38,800 miles, $1000 or best offer. 385-6510.

1968 DATSUN 1600 SEDAN, 4-door, best offer. 598-5324 after 6 p.m.

1961 FORD FALCON, NEW INspection sticker. Excellent condition. $350. 384-8583.

1966 SCOUT 4-WHEEL DRIVE, good condition, $1,250. 388-4071.

1956 FORD 2-DOOR, GOOD CONdition. 477-2489.

'58 ZEPHYR, RUNS, GOOD ENgine, licensed, best offer. 384-2166.

1963 CHEVY II STATION WAGON. $595. Phone 592-0453.

1964 ACADIAN CANSO 283 4-speed, loaded. $1000. 385-0843.

---

150 CARS FOR SALE

S&H TOYOTA
NEW

73 HILUX PICKUP $2845
(Automatic Available)

BRAND NEW 73 COROLLA $2325

50 GALLONS OF GAS FREE
WITH EVERY NEW UNIT PURCHASED!

73 TOYOTA hardtop $3195
72 CHALLENGER, loaded, a real buy at $3995
72 TOYOTA CORONA sedan $2595
72 MAZDA RX 100, rotary 2-door sedan, 4-speed, radial tires. $2495
72 CORTINA 2-DR. $1995
72 CORTINA 4-door $2195
71 DATSUN 2-door coupe, radio $1495
69 AUSTIN AMERICA $1195
68 PARISIENNE 4-DR. HT., V-8, A.T., P.S., P.B., radio. A-1 condition $1895
68 TOYOTA CORONA, 4-door sedan, automatic. Only 24,000 miles. $1695
67 VAUXHALL VIVA S.L. $795
66 AUSTIN 850, A-1 $795
65 FORD GALAXIE 500 $895

TRANSPORTATION SPECIALS!!

64 DODGE $395
63 PONTIAC $395
63 CONSUL $395
59 HILLMAN $195

SAUNDERS & HITCHMAN
2040 CADBORO BAY ROAD
AT FORT AND FOUL BAY
DEALER LICENCE D-3511
592-2471

J. C. MOTORS

'72 CAPRI 4-speed radio $2695
'72 FORD hardtop, V-8 $3495
'71 FORD hardtop, V-8, A.T. $2895
'70 PONTIAC H.T. V-8, A.T. $2695
'70 CAPRI 1600 GT, sun roof $2195
'70 TOYOTA 2-Dr. 4-Speed $1495
'69 CHRYSLER V-8, 'AIR' $2895
'69 FURY III H.T., V-8, A.T. $2195
'68 CORTINA wagon $1095
'67 PONTIAC hardtop, V-8 $1495
'65 T-BIRD V-8 A.T. $1995
'63 CADILLAC Sedan, air $1295

Motor Dealer's Licence D-2541
837 YATES. 384-0921
J. C. MOTORS LTD.

HARD TO FIND MODEL! 1971 CAMARO, v-8, automatic, power steering and brakes and only 22,000 miles. For information on this immaculate and top condition car phone CHARLIE PETERSON at EMPRESS PONTIAC-BUICK LTD., 383-7121 or res. 592-0458. D-3482.

1972 PONTIAC GRAND PRIX, 400 cu. in., V-8, power steering, power brakes, radio, factory tape, 9,000 miles, perfect condition; Bruce Clarke 385-2415 or Residence 477-5751. Speedway Motors, 971 Yates Street, D-2188.

65 MUSTANG CONVERTIBLE, automatic, completely rebuilt, also 66 Volkswagen, 54 GMC dump truck, 70 Honda motorcycle CB 100 road bike. 7215 West Saanich Road.

1968 CHARGER, 383 AUTOMATIC transmission, power steering, power brakes, factory tape, rear window defogger, new paint in spring, 2 mags included, $2495, or reasonable offer, 478-4183 after 6.

A BEAUTIFUL 1964 CORVAIR. Automatic. Padded dash. Radio. Rear speakers. A-1 condition. Only $750. Call 383-7638.

1971 DODGE POLARA WAGON, power steering, power brakes, radio, 318 cu. in. Good condition, $3300. 478-8144 after 5.

1972 VW SUPER BEETLE, orange color, clean and in excellent condition. Radio, snow tires. $2,295. 592-6110.

1971 DATSUN 240Z, MAG wheels, radio, low mileage, best offer over $4,000. 592-6904.

1968 OLDS 442, 4-SPEED, $2,000 or best offer. Phone 386-6308 days, 384-7888 evenings.

1972 TOYOTA COROLLA 1200, EXcellent condition, 12,000 miles. Asking $1,800 or offers. 479-6194.

1967 CORTINA, GOOD CONDItion, $900 or best offer. Phone 386-9043.

'60 CHEV. 6-CYLINDER, STANdard, tested, $175 or nearest offer. 598-1491.

1969 PONTIAC LAURENTIAN, power steering, 350, automatic, tested. $1,700. 385-2795.

'53 CHEV. 2-DR. HARDTOP, V-8 Extras. $550 or nearest offer. 479-3357.

GOING TO AUSTRALIA
Must sell — 1970 Mach 1. $2995. Phone after 6, 479-4354.

QUICK, ONE ONLY, 66 VW. DELuxe 1300. Immaculate condition. Only $1,495. 478-4558.

'66 BEAUMONT, 4-SPEED, 327 cubic inch, 2-door hardtop, $1,375. 592-0453 after 5.

'65 CORVAIR 2-DOOR HARDTOP, 140 h.p., 4-speed. Best offer by Saturday. 478-2725.

DUNE BUGGY FOR SALE. 385-8496.

1970 DATSUN 510, A-1 CONDItion. 656-2361. Ask for Jim.

1964 FORD ECONOLINE, TESTed, $775. 477-4097.

---

150 CARS FOR SALE

INVEST
Your Transportation DOLLARS Wisely
AT
GARDEN CITY AUTO

All Cars and Trucks Retailed over $500 Carry a

7-DAY Written "MONEY-BACK" GUARANTEE

73 Buick Le Sabre
72 Olds Toronado
67 Cadillac Convert.
71 Ambassador
65 Impala
73 Plymouth Scamp
71 Plymouth Satellite
71 Mach 1
71 Olds 442 Convt.
69 Dodge GT
69 Malibu SS
68 Cougar XR7
71 Charger
67 Camaro SS 396
67 Cougar
67 Olds Cutlass
67 Camaro
72 M.G.B.
73 Toyota
72 Celica
72 Karmann Ghia
69 Cortina A.T.
72 Vette
71 Roadrunner
70 Vette
70 Pontiac G.T.O.
66 Dodge Charger
73 LTD Squire Wagon
72 Olds Wagon
2—71 LTD Squire Wagons
71 Olds Vista Cruiser
70 Chrysler S.W.
67 Pontiac S.W.
66 Falcon S.W.
72 VW Camper
72 Chevy Van
71 VW Bus
69 Ford Ranchero
66 Jeep
63 Falcon Camper

ALL CARS
CHECKED BY
Licensed Mechanics
WORK ORDERS UPON REQUEST

GARDEN CITY AUTO
PHONE 382-9111
2978 DOUGLAS
OPEN 9-10
Dlr. Licence No. D-3688

---

150 CARS FOR SALE

DRIVE WITH A SMILE TO

ENSIGN CHRYSLER PLYMOUTH

DOWNTOWN
YATES AT COOK

ORDER YOUR
1974 CAR NOW
AND BE SURE OF EARLY DELIVERY

1974 VALIANTS From $2998

1974 BARRACUDAS From $3566

1974 SATELLITES From $3533

1974 FURYS From $4098

1974 CHRYSLERS From $4998

ENSIGN Chrysler Plymouth Ltd.
Dealer Lic. D3013
DOWNTOWN
YATES AT COOK
386-2411
Open Weekdays Till 9:00

GEM Motor Sales
1973 LTD.
385-4311

71 FORD Custom 500 $2295
70 PLYMOUTH Sedan $1995
69 GALAXIE 500 conv't. $2395
68 CHEVY II Coupe $1995
68 TORINO Fastback $1995
65 DODGE Hardtop $995
64 OLDS F-85 Sedan $595

DROP OVER TO VICTORIA WEST AND SAVE!!

480 Esquimalt Rd.
Motor Dealer Licence D-2468

PINTO 72. 2000 CC, 8,000 MILES only. Radio, rear window defogger, white wall tires, $2,600 or nearest offer. Contact Dr. Ginige, Veterans' Hospital. 592-1261 between 8:30-4 p.m.

1971 CHEVROLET BEAUVILLE Sportvan 20, 350, V-8, automatic, 18,600 miles, new tires. Cost $6300. Asking $4300 or nearest offer. Duncan 746-6579 or 746-6842.

'71 TOYOTA COROLLA 1200 coupe, red with black interior, tach and tape deck, good condition, offers. 477-6283 after 5:30 p.m. 477-6283.

1970 METEOR WAGON, 302, V-8, 10 passenger, roof rack, new tires, 50,000 miles, condition immaculate. Asking only $2,595. Consider trade. Cadboro Bay Service, 477-2102.

PREMIUM GALAXIE. 1971 with all the extras. Mileage 21,000. Best offer over $2,500. 479-6938.

TESTED 65 SUNBEAM IMP, 4 cylinder standard, economical, reliable. $575. 592-0453.

'64 COMET 4-DOOR, $500 OR best offer. 384-3258 between 4-6 p.m.

'72 TOYOTA CELICA, 15,000 miles, $3000 or best offer. 592-0044 after 4 p.m.

1969 ENVOY EPIC SL, EXcellent condition, 1 owner, 32,000 miles. Offers. 386-2095.

TWO FOR ONE. TWO 1959 VAUXhalls — one running, one for parts. Offers. 385-1798.

1964 RAMBLER, $350 OR BEST offer. 598-1509.

'65 THUNDERBIRD, MAGS, ALL power, best offer. 656-2614.

1947 CHEVROLET FLEETmaster, $700. 592-1782.

39 CHEV FOR SALE. OFFERS. Phone 478-8192.

150 CARS FOR SALE

METRO TOYOTA

NEW TOYOTAS

1200 – SEDAN $2325

1600 – SEDAN
CORONA
MK II SEDAN
HILUX P.U.
CELICA

"ESSO CAR" CLINIC

DIAGNOSTIC REPORT AVAILABLE ON ALL UNITS

73 Vega GT
73 Nova
73 Duster 340
73 XR7 Convert
73 Courier and camper
73 Cougar Htp.
73 Mustang convert.
72 Le Mans Wgn.
71 XR7 factory air
72 LTD. Squire wgn.
72 Dodge Demon
72 Cougar
71 Mustang Fastback
71 M.G.B.
71 Torino Wgn.
71 Pontiac Wgn.
71 Tempest Ht.
71 Torino Ht.
71 Mustang
70 Mazda
70 Duster
69 Ford XL Htp.
69 G.T.O.
69 Dart Swinger
69 Mustang Conv.
69 Valiant A.T.
69 Nova sdn.
68 Olds. Htp.
68 Buick G. Sport
68 Chevelle
68 Buick G.S. 4-spd.
68 Cougar
67 Cutlass Htp.
67 Meteor Conv.
67 Comet
67 Impala S.S.
67 VW Bus

OVER 200 Units To Choose From

CHECKED BY IMPERIAL ESSO CAR CLINIC

REMEMBER AT METRO ALL REASONABLE OFFERS WILL BE ACCEPTED.

100% FINANCING AVAILABLE.

OPEN 9 AM - 10 PM

Metro Toyota Ltd.
624 Finlayson
Dealer Licence D3515
386-3516
386-3517

METRO TOYOTA

150 CARS FOR SALE

NATIONAL
CHRYSLER
Dodge
Dodge Trucks
DEPENDABLE
USED CARS

NEW 73 DODGE COLT
2-door coupe with Chrysler's famous Mini-Hemi engine. Stock No. 3167.
$2389
NOT A RED CENT DOWN. $63 per month, tax and licence extra. Based on 48 months on approved credit.

BRAND NEW 73 DODGE DART Swinger Special
2-door hardtop. Stock No. 3430. Chrysler's famous slant 6, electronic voltage regulator, 3-speed transmission, torsion air suspension, Dodge exclusive electronic ignition. Cloth and vinyl interior.
$2917
NOT A RED CENT DOWN. $78 per month. Tax and licence extra. Based on 48 months on approved credit.

BRAND NEW 73 DODGE Polara Special
2-dr. hardtop. Roman red, luxurious cloth and vinyl interior, 318 V-8, automatic transmission, (reg. fuel). Power steering, power disc brakes, electronic ignition and 15" safety rim wheels.
$3769
NOT A RED CENT DOWN. $99 per month. Tax and licence extra. Based on 48 months on approved credit.

BRAND NEW 73 D100 ½-Ton DODGE PICKUP
Stock No. 3365, long wheel base — 131", Dodge's famous slant 6 engine, electronic ignition, heavy-duty 10" clutch, spare tire and wheel, etc.
$3169
NOT A RED CENT DOWN. $84 per month. Tax and licence extra. Based on 48 months on approval of credit.

NO RED TAPE
100% FINANCING
NO PAYMENT 'TIL AUGUST '73

NATIONAL MOTORS (Victoria Ltd.)
Victoria's Most Trusted Name for 69 Years
819 Yates
384-8174
Dealer's License D2995

CAMEROS
3 to choose from, one '69 SS. '70 and '71. All of these in top condition, best reasonable offer accepted. Call Steve at Cornell, 385-5777. Hurry on these.

COMPACT AUTOMATIC STATION WAGON
1964 Ford Falcon, completely rebuilt engine, clean as a pin, 382-9091.

TOYOTAS
4 to choose from, two 1971 and two '72. All in good condition, best reasonable offer, call Steve at Cornell, 385-5777.

1970 BUICK RIVIERA 455, BUCKets and full power with only 16,000 miles. Best reasonable offer, call Steve at Cornell, 385-5777.

HOLIDAY SPECIAL
1969 Olds Station Wagon and/or 1965 Falcon 17½' Trailer. Must sell. 592-4961 or 592-2183.

1972 DATSUN 1200 AUTOMATIC. Radio. 12,500 miles. $2100. Also 2 new 10" Radials and chrome rims for Chev. 656-2736 evenings.

1967 CORTINA SUPER, VERY good condition, $900. Phone 477-8436.

1964 VOLKSWAGEN BUS, GAS heater, radio, good condition, best offer over $700. 385-0271.

62 FORD FALCON STATION wagon, fair condition, $200. 383-4553.

1967 BEAUMONT WAGON, V-8, power steering, power brakes, immaculate. 478-7329.

'68 TOYOTA COROLLA WITH '71 transmission. $1195 or best offer. 479-3638, after 6:30 p.m.

VOLKSWAGEN DUNE BUGGY, 390 cu. in. automatic, power steering, 479-1583.

1968 DODGE CORONET 440, priced for quick sale, $1300. 479-7293.

'68 VW, EXCELLENT CONDITION. $1500 or closest offer. 385-2307.

1960 CADILLAC HARDTOP, GOOD running order, needs a little body work. $250 firm. 386-8436.

1970 TRIUMPH SPITFIRE, 28,000 miles. Mags, radials. Asking $2000. 383-9909.

68 MGB, WIRES, RADIO, GOOD condition, $1450 or highest bid. 386-8088.

'66 FORD GALAXIE CONVERTible, $650 or nearest offer. Phone 384-0659.

1963 FORD FAIRLANE, 4-DOOR, V-8, automatic, radio, white, excellent condition. 384-2484.

TRANSFERED 1963 RAMBLER Classic 550 automatic, radio, good condition, best offer. 384-2166.

1966 RAMBLER CLASSIC 550 STATION wagon, $1000. Good shape. 592-7656 evenings.

'58 CHEV. STICK SHIFT, 2 CHROMies, needs clutch, $50, 383-2804 between 5-7.

1955 OLDSMOBILE, OFFERS. 656-3725.

150 CARS FOR SALE

EMPRESS

PONTIAC BUICK LTD.

WE RUN A VERY SIMPLE BUSINESS

We Are Short Of Used Cars

You will benefit by trading now and get top allowance for your good clean trade.

Phone any of our courteous sales staff for more information!

72 Buick Estate Wgn. V-8 At., PS., PB., P. windows, radio, air conditioning, wood side panelling, roof rack. Like new condition. $8,000 new. Selling price $5995

69 Buick Wildcat 4-Dr. Sdn. Fully equipped plus power seats. This unit is in immaculate condition and real value for $2895

Air Conditioning Special!
Stock 199-1
72 CATALINA
Fully equipped. Must be seen to be appreciated. Was listed for $4595. Will sell for $3995

1969 Chevelle 2 Dr. Sdn. 6 cyl. At., Radio. New paint and in excellent condition. A fine family vehicle for $2195

SPECIAL OF THE WEEK
71 FIRENZA
4 Spd. Radio. Stock No. 50047-1
$1295

Customer Satisfaction is a Must in Our Business!

382-7121
2867 DOUGLAS AT TOPAZ
Open 9 'til 9
Sat. 9 'til 6
Dealer Licence D 3482

Sale Priced

57 ZEPHYR	$ 99
59 FORD At.	$ 99
61 PONTIAC Conv't	$ 99
58 CHEV.	$149
63 RAMBLER	$181
61 CORVAIR At.	$189
63 PONTIAC	$197
63 PONTIAC At.	$273
64 ACADIAN At.	$279
61 INTERNATIONAL	$309
67 AUSTIN	$444
65 PONTIAC	$518
67 FAIRLANE At.	$818
70 CORTINA	$1302

Palm Motors

2936 DOUGLAS AT BURNSIDE
386-8385
PALM MOTORS LTD.
Dealers Licence No. D-2605

1968 GTX, 37,000 MILES EDELbrock and Holley or 6-pak, Crower cam and kit. 4:30 rear end — Hooker headers. Hi staff converter, manual shift body. New radials. 385-0566 after 5 weekdays. $2,900.

MUST SELL, GOING AWAY, 1964 Pontiac Parisienne, excellent condition, low mileage, power steering and brakes, radio, tested for May '74. 382-1173.

1970 LOTUS ELAN, BEAUTIFUL condition, $2995, but needs water pump, (ordered). 384-7063 before 12.

1970 FORD CUSTOM 4-DOOR, AUtomatic, power steering, low mileage, excellent shape. Best offer. 479-1333 or 386-9939.

67 CAMARO 350, 4-SPEED. BEST offer takes. 386-9060.

150 CARS FOR SALE

McCALLUM

DATSUN
VOLVO

McCALLUM
1101 Yates at Cook
386-6168

NEW 73 DATSUN 1200 SDN.
From $2475

DATSUN 610 SEDANS HARDTOPS WAGONS

72 Super Beetle
72 Toyota Cpe., 4-spd., loaded
70 Datsun '510' 2-door Banzai
70 VW Westfalia, complete. The one with the "pop-up top"
69 Valiant Signet 4-dr., 6 cylinder, automatic, radio.
69 Beaumont 4-dr. A.T.
68 Firebird
68 Beaumont wgn., V8, A.T., P.S., P.B., radio.
68 Ford Falcon Futura wgn V-8, A.T., radio
68 Dodge ¾ ton window van 10 passenger bus. V-8, A.T.
70 Cortina 2-dr.

McCALLUM MOTORS LTD.
1836 Island Highway
Colwood Corners
478-5622

73 VOLVO STATION WAGON, 4 SPEED, RADIO. ONLY 1,800 MILES
70 Volvo wgn. A.T., radio $2595
'72 DATSUN WGN. $2,795
'71 FORD ¾ TON $3,595
'69 VW AUTO. $1,695
'68 FALCON V-8 AUTO. $1,895
'69 GALAXIE $1,895
'66 TRAVEL TRAILER $1,095
'72 RIDEAU 500 WGN. 6,500 MILES $4,495
69 CHEV. IMPALA, V-8, A.T., P.S., P.B. $1795
71 DODGE COLT, 2 DOOR HARDTOP, 4 SPEED, RADIO.
67 CHEVROLET WGN. $695
71 VW FASTBACK FUEL-INJ. $2,495
'72 FORD XLT RANGER AND CANOPY $4,495
'67 INTERNATIONAL ¾ TON $1,895

PLUS Many More to Choose From

Bank Rate Finance
All Cars Tested

It Only Takes One Minute To Make A Good Deal At McCallum Motors Ltd.
Dealer Licence D2129

Premium Car
1969 MUSTANG MACH I. 351-V8, P.S., only 45,000 miles. Very clean car, for more information and demonstration, call DORM PRANCIS at EMPRESS PONTIAC BUICK LTD. Dealer Licence D3482. Phone 382-7121 or 386-3988.

$175—'58 CHEV STATION WAGON, 6, city tested, new battery, new tires, 2 spares apply after 4, suite G-352 Gorge Rd.

1967 RANCHERO, 289, CAM, solid, American slot mags, automatic transmission. 658-8717, between 5:30 p.m.-7:30 p.m.

1962 MERCURY COMET, 4-DOOR, 6 cylinder, automatic, radio, excellent condition, low mileage. Asking $495. 384-2260.

1965 4-DOOR HARD TOP PONtiac, power steering, power brakes, V-8 automatic, 58,000 miles and tested, $995. 478-5351.

1970 2-DOOR 510 DATSUN. EXcellent condition. 32,000 miles. Radio, $1800 or offers. 386-9076 or 385-7223 after 5 p.m.

1973 TOYOTA CELICA, TRANS-Am radials, mags, 8,000 miles. Best offer. 477-6154.

1967 CORTINA 4-DOOR, RADIO, new tires, $650 or best offer. Phone 477-9709 after 6.

1962 VAUXHALL VICTOR S-W, (needs starter) $150, 656-1581.

VW BEETLE 1965, GOOD CONDITION, snow tires, $700. 383-0041.

150 CARS FOR SALE

THREE POINT MOTORS

'65 KARMAN GHIA COUPE $1495
'68 KARMAN GHIA CONVERTIBLE $1895
'69 VIVA, AUTOMATIC. ONLY 26,000 MILES $1495
'69 SUNBEAM WAGON, AUTOMATIC $1695
'69 SIMCA SEDAN $995
'70 TOYOTA CORONA AUTOMATIC $2295

FREE AUTOMATIC

Buy a Datsun '1200' Fastback and get the automatic free!

SAVE $230

'71 VEGA HATCHBACK AUTOMATIC $2495
'71 PINTO AUTOMATIC $2295
'71 DATSUN 510 STATION WAGON $2795
'72 CHRYSLER NEWPORT ROYALE. FULLY EQUIPPED INCLUDING AIR CONDITIONING AND STEREO TAPE DECK. REDUCED TO $4495

When You Get Around To QUALITY
Come Around To
THREE POINT MOTORS LTD.
2620 Government at Hillside
385-6737
Dealer Licence D3075

CORTINA CAR CENTRE

Yates at Quadra

69 Triumph Spitfire $1995
72 Volkswagen $2295
72 Cortina G.T. $2595
72 Pinto 3-Dr. $2595
70 Viva wgn. $1395
67 Viva $895
68 Vaux. Victor $995
71 V.W. $2095
71 Toyota Wgn. $1895

All Sold With 7-DAY MONEY-BACK GUARANTEE

DIVISION OF PETER POLLEN FORD SALES
1060 Yates
384-5555
DEALER LICENCE D1188

1970 PLYMOUTH FURY III, 4-door sedan, immaculate condition, low mileage, vinyl top, vinyl interior, power steering, power brakes, 383 engine, factory air conditioning, etc. Asking $2,800. 477-1250.

1967 PONTIAC GRANDE PARisienne, 2-door hardtop, 396, V-8, automatic, power steering, brakes and windows, bucket seats, black vinyl top over white, $1,695 or best offer. 479-6053, 6-7 p.m.

CUSTOMIZED DUNE BUGGY for sale. Orange metal-flake, detachable hardtop roof! Phone 328-0533 or see at 525 Head St., Esquimalt.

1967 CHEV-BELAIR, 283 V-8. EXceptionally clean family car. 1829 Penshurst Road (Gordon Head area.)

1970 2-DOOR 510 DATSUN, EXcellent condition. 32,000 miles, radio, $1800 or offers. 386-9076 or 385-7223.

1968 VOLKSWAGEN GOOD CONDITION. RADIO. $1,050. 479-6243.

1966 CHEVY IMPALA 2-DOOR hardtop, very good condition, $800 or nearest offer. 386-2591 or 384-8717, Steve.

1964 VW BEETLE WITH '66 1300 motor. One-year-old paint job. Excellent condition. After 4 p.m., 477-5975.

'66 FAIRLANE 500, 2-DOOR hardtop, power steering and power brakes, bucket seats, 4 speed, radio, after 6. 479-3644.

'65 CHEV IMPALA CONVERTible, $600 or offers. 383-2448.

1969 VIVA SL 25,000 MILES. $795. 598-4756.

150 CARS FOR SALE

CORNELL

O. K. USED CARS

DOMESTICS

72 NOVA 4-DR. 6, A.T.
72 CHEV. 4-DR. HT.
72 VEGA HATCHBACK
72 FORD GRAN TORINO
72 PONTIAC VENTURA
71 CHEVELLE 4-DR.
71 CAMARO
71 PINTO
71 MERC MONTEGO
71 VEGA STN. WGN.
70 CHEVELLE 9-PASS. WGN.
70 MAVERICK
70 CHEVELLE WGN.
70 CHEV. BISCAYNE
69 PLYMOUTH CONVERT.
69 FORD XL
69 BEAUMONT WGN.
69 CAMARO S.S.
68 RAMBLER AMBASSADOR
68 CHRYSLER NEW YORKER
68 FORD GALAXIE
68 VALIANT 4-DR.
68 FORD STN. WGN.
68 NOVA 4-DR.
68 CHEVELLE 4-DR.
68 CHEVELLE HT.
67 RAMBLER 770
67 FORD WGN.
67 FORD 4-DR. HT.
67 METEOR WGN.
67 OLDS CUTLASS HT.
66 CHEV WGN.
66 CAD. COUPE DE VILLE
66 CHEVELLE HT.
65 PONTIAC HT.
65 CHRYSLER 4-DR.
65 OLDS HT.
65 ACADIAN 4-DR.

LUXURY

71 OLDS TORONADO
70 BUICK RIVIERA
69 CAD. EL DORADO
69 CAD. SEDAN DE VILLE

IMPORTS

72 CORTINA A.T
72 TOYOTA COROLLA
72 TOYOTA CORONA
71 VW
71 TOYOTA CORONA 4-DR.
71 TOYOTA 4-DR. A.T.
70 VW WGN.
68 CORTINA G.T.

TRUCKS

73 CHEV. ¾-TON VAN. V-8, A.T.
70 CHEV ½-TON
73 CHEV 1-TON VAN
70 FORD ECONOLINE 1-TON
72 FORD 1-TON VAN
60 CHEV STEPVAN
69 DATSUN P.U. AND CANOPY
71 DATSUN P.U.
72 TOYOTA P.U.
71 IHC P.U. AND CANOPY

CORNELL

CHEV-OLDS
3050 DOUGLAS
Opp. Mayfair
385-5777 'til 9 p.m.
DEALER LICENCE D3497

'65 VAUXHALL VICTOR, 4-DOOR sedan, good condition, 53,500 original miles, $475. 478-6036.

COLLECTORS, 1955 OLDS, AS new, 24,000 miles. $1,500 or best offer. 658-5935.

1930 MODEL A COUPE, PARtially restore. What offers? 479-1471 after 10 a.m.

66 CADILLAC FLEETWOOD, mint condition, $2800 or best offer. A must to see. 388-6162 or 748-9916.

1968 PONTIAC PARISIENNE convertible. Good mechanical shape. 598-1307 anytime.

'57 PLYMOUTH, V-8, AUTOMATic, radio, good condition. Best offer. 383-8462.

1965 CHRYSLER NEW YORKER, automatic, tested. $965. 383-1492 after 5.

1967 PLYMOUTH FURY, AUTOmatic, V-8, needs some work. $850. 383-1492 after 5.

1965 CORVAIR 2-DOOR HARDtop, in A-1 condition, $650 or best offer. 383-7638.

1963 KAISER WILLIS 2-WHEEL drive Jeep. $800. 478-2315 after 5.

1969 DATSUN, NEEDS SOME work, radio, $650. 383-1492 after 5.

1973 VOLVO 144S, 3,500 MILES, must sell, $4,500. 385-8814.

1970 GTO, 400 CU. IN., A-1 CONdition. 382-0881 after 5 p.m.

150 CARS FOR SALE

PLIMLEY

SINCE 1893

BRAND NEW 1973 Austin Mini $2105
FULLY EQUIPPED

972 CORTINA G.T. 2000. RADIO, WHITEWALLS $2350
972 DATSUN 1200. ALL YOU REALLY NEED $2395
1972 DATSUN 510 $2495
1972 DATSUN WAGON $2895
1970 ROVER $3050
970 CORTINA $1645
1969 VAUXHALL VIVA $1095
1968 CORTINA $1395
1968 TOYOTA $1050
1968 RAMBLER $1395
967 CADILLAC $3695
966 VOLKSWAGEN $1050
966 FALCON $1295
966 COMET $1395
1966 TRIUMPH $795
965 OLDSMOBILE $1295
965 VAUXHALL WAGON $895
1963 FORD $495
1963 FORD WAGON $695
1963 AUSTIN A-60 $695
1962 PONTIAC WAGON $645
1962 PLYMOUTH H.T. $495
1961 PONTIAC WAGON $395
1960 AUSTIN A-55 $250
1956 AUSTIN A-90 $450

Your British Car Centre
1010 YATES ST.
382-9121
OPEN TILL 9 P.M.
THOMAS PLIMLEY LTD.
DEALER LICENCE D1324

1973 CAPRICE Townsman Wgn.
Fully equipped with V-8; power steering, and brakes; radio. This luxury wagon has only 5,000 miles.

Remember at METRO, all reasonable offers will be accepted.

METRO TOYOTA LTD.
624 Finlayson
386-3516 386-3517

SEE OUR AD?
GARDEN CITY AUTO
WE ALSO TAKE MOTORCYCLES IN TRADE
382-9111

Wille Motors

71 PLYMOUTH 9-Pass. wgn.	$3995
70 FORD ½-ton Canopy	$2795
70 CHARGER, full power	$3195
69 'CUDA Fastback	$2495
69 MUSTANG Cobra Jet	$2895
69 DUNE Buggy, metal flake	$1395
68 GTX 440 auto.	$2395
68 DART GT 4 speed	$1695
68 OLDS "88" 2-dr. HT.	$2195
68 CHRYSLER New Yorker	$2395
67 MUSTANG, 4-spd., goodies	$2195
66 MUSTANG 289, auto.	$1495
66 IMPALA SS 396	$995
55 ZEPHYR 6 cyl., tested	$350

Motor Dealers Licence No. D-3309
3240 DOUGLAS 382-2313

WHOLESALE — $1,250 TO BE SOLD FIRDAY
1970 Dodge Polare sedan. V8 automatic, power steering and brakes, radio, rear defroster, etc. Excellent condition. Private sale. Name and phone number to Victoria Press, Box 268.

WAGON, 1973 MERCURY COlony Park, 5000 miles, loaded, also 1973 house trailer 1973, F.24R. Golden Falcon, completely self-contained, both units new condition. Site 26, K.O.A. Trailer Park, Mt. Newton Cross Roads, Victoria Press, Box 286.

'65 OLDS CUTLASS, 2-DOOR hardtop, automatic, V-8, nice shape. Getting married, must sell. Best offer by end of week. 384-6815, 385-6686.

'71 FORD CUSTOM 500, 302 AUtomatic. Power brakes, power steering, 58,000 miles. $2200. 478-7763.

1968 BEAUMONT DE LUXE with 48,000 miles, 2-door hardtop, 3-speed standard, one owner car. 479-5291.

VOLVO
1972 142-S. Low mileage. Radio. $3845. Trades accepted. Call M. Cummings, 477-5318.

1969 BUICK SKYLARK 2-DOOR hardtop, 40,000 miles, excellent condition, offers. 382-1921 or 592-2217.

61 PONTIAC WAGON, 261 STANdard, rebuilt engine, new clutch, battery, starter, etc. All receipts. $300. 383-2027.

1965 BEAUMONT 2-DOOR, 6 AUtomatic, good tires, tested, radio. Excellent condition, needs little body work. $575. 382-8670.

72 VW 411 4 DOOR SEDAN, AUtomatic, radio, $500 miles. $3750, or nearest offer. 385-6360.

1971 G.T.O. 400 CU. IN., AUTO., P.B., PS. Low mileage. 748-1064 Duncan.

1957 CHEVROLET, 350 CU. IN. 4 speed, $1,650. 384-0066.

1963 2-DOOR RAMBLER, STANdard, $225. 479-2919.

'71 TOYOTA SPRINTER, EXcellent condition, 21,000 miles. $1650. 383-4230.

'60 FAIRLANE 500, V-8, RADIO, etc. $200. 385-0738.

TRADE Through CLASSIFIED

151 FOREIGN IMPORT AND SPORTS CARS

1971 JAGUAR XKE ROADSTER, 13,000 miles, 4 speed, AM-FM 8 track, in mint condition. Best offer. 479-4296.

1961 AUSTIN HEALEY, REBUILT engine, transmission, interior. Excellent throughout. $1700. 386-7188.

'69 TRIUMPH GT 6 PLUS, NEW radials. Fully equipped. Offers. Evenings: 598-2921.

1972 FIAT SPYDER CONVERTible, radio, mag wheels, 13,500 miles. 652-1571.

1969 TRIUMPH SPITFIRE, GOOD condition, safety inspected, $1100. 592-4397, 6-9 p.m.

'72 DATSUN 240 Z
13,000 miles, excellent condition, offers on $4200. 592-7047, 477-3997.

'65 AUSTIN HEALEY SPRITE, must sell. Best offer by next week. Martin, 384-6352.

'69 TRIUMPH SPITFIRE, $600. Phone 642-3727 between 7-9 p.m. and ask for Bob.

'58 AUSTIN HEALY 100-SIX, NEW paint, radials, snow tires, 2 tops, manuals, tested, $1400. 592-7913.

1966 CORTINA 1500 DELUXE 4-door radio, tested, excellent tires. Bargain $425. 382-8670.

'69 TRIUMPH GT 6 PLUS, NEW radials. Fully equipped. Offers. Evenings: 592-3092, Days 598-2921.

1970 FIAT 124 SPORTS COUPE. 5-C, twin-cam am-fm, asking $2950. 656-4479.

'65 MGB PIRELLI'S, NEW TOP, excellent condition, $1,450. 384-7280. after 5 p.m.

1959 BUGGED EYED SPRITE, excellent condition, just tested. 477-2694, after 5.

1967 PORSHE 912, EXCELLENT condition, $3,850. Phone 246-9163 Chemainus.

1965 DATSUN 1600 SPORTS, $1000 or offers. 592-3621 after 5.

'63 AUSTIN HEALEY 3000, GOOD condition, offers. 592-4370.

'67 TRIUMPH, 2000, OFFERS. 592-9057.

'60 TR3, SUPERB CONDITION. Phone between 5-7 p.m. 384-1240.

154 TRUCKS AND BUSES

EMPRESS Leisureland

2524 Douglas St.
382-7121
After 6
382-5331

Drop in and see our fine selection of light duty GMC TRUCKS

—Camper equipped ¾ tons
—Suburbans
—Jimmys
—One ton crew-cab on duals

ALL IN STOCK AND READY TO GO!

WE RUN A VERY SIMPLE BUSINESS

(A Division of Empress Pontiac Buick Ltd.)
D.L. 3482

1965 4X4 LANDROVER, NEW transmission, new front and rear ends, 10,000 lb. King winch, new paint. This unit in real good shape. 383-0541 days; 477-4377 evenings.

TWO ¾-TON PICKUPS, 1-TON ON duals, two vans, 2 panels, Wagoneer, BN tractor. Dir. Licence No. D-3550. Victoria Jeep, Hillside at Rock Bay.

'68 DODGE CREW CAB, 318 V-8, 4-speed, 16" rims, heavy duty suspension, box lined with steel plate, custom front and rear bumpers. Tested till '74. $1775. 478-4655.

MUST SELL THIS WEEK, 1970 Volkswagen camper, excellent condition, 35,000 miles, 1 owner, radio, extras. $2475 or near offer. 383-8237.

1969 CHEV ¾ TON PICKUP. CANopy, extra gas tanks, 307 4-speed, positraction, excellent shape. $2495. Art's Car Sales, DL D3-629 310 Bay St. 383-8302.

FIRST OFFER OVER $1400 takes 1968 Ford ½-ton 360 V-8 motor with auto. New tires and in top shape. See at 3389 Drinkwater Road, Duncan.

1967 TRIUMPH SPITFIRE MARK II, new top, rebuilt motor, excellent condition, just tested, very reasonable. $1150. 592-7755.

BRAND NEW DATSUN ½-TON pickup, fully equipped.
McCALLUM MOTORS LTD.
1101 YATES 386-6168

'72 CHEV. CUSTOM DE LUXE ¾-ton, power steering, power brakes, radio, 8-ply tires, split rims, $3500 firm. 478-1314.

TRUCKTOWN 386-1711
Everything in Trucks
On Bay St., below Government St
2525 Bridge St.

'61 DODGE PANEL, TESTED, new clutch, valve job, brakes, etc. Excellent condition. Best offer over $600. 385-0983.

1967 RANCHERO, 289, CAM, solid, American slot mags, automatic transmission. 658-8717, between 5:30 p.m.-7:30 p.m.

1968 HEAVY DUTY GMC PICKup, automatic, with well equipped 8' telescoping camper. Asking $3,100. 479-3741.

'59 CHEV ¾ TON VAN, GOOD running condition. Make an ideal camper. Best offer. 479-7470.

1970 CHEV PICKUP, LONG wheel base, step side, 6 cylinder, 4 speed transmission $2200. 656-1033.

1970 FORD ECONOLINE WINdow van, 6 cyl. auto. $1995. 386-3841, 9:30-5:00.

61 FORD ECONOLINE, GOOD running order, panelled, $900 or offers. 479-1104.

1965 INTERNATIONAL TRAVELall, 6-cylinder. Needs work. 382-5748, before 4.

1965 FORD ECONOLINE HEAVY duty, good mechanical shape, $900 or closest offer. 383-6494.

VERY DEPENDABLE 1959 INternational heavy duty ½-ton truck, tested, $400. 656-4296.

67 MERCURY 352, V-8, 6 PLY tires, in good shape $1750. Duncan 748-9430.

'67 PICKUP WITH CANOPY, 46,000 miles, new tires, $595 cash. 382-9526, 656-4641.

'60 FORD MERCURY PICKUP, tested, overload, radio, $550 or offers. 478-5977.

1960 GMC ½-TON, GOOD RUNning condition. $250. Tested till Apr. '74. 532 Dunbar Crescent.

1965 GMC 1-TON, $450. 981 GOLDstream Ave. between 4-6 p.m.

'69 FARGO ½-TON VAN, 225 — slant 6, standard, $1750. 384-0134.

V-8, 1970 GREEN FORD ½ TON, custom, 37,000 miles, 385-3166.

73 JIMMY GMC, OFFERS. Call 592-0296

'62 CHEV. ½-TON PICKUP, good condition. $600 firm. 479-4508.

1968 GMC ¾-TON, POWER brakes, V-8, $1,750. 656-5913.

154 TRUCKS AND BUSES

ENSIGN

Dodge TRUCKS AND RECREATION VEHICLE CENTRE

CALEDONIA at QUADRA

JUST ARRIVED
The Ultimate in Motorhome Living
The ROUTEMASTER
One piece fibreglass body, soundproof Aero dynamic, underfloor heating, H.D. Dodge Chassis.

IMMEDIATE DELIVERY
19, 20 and 24'
TRIPLE E And 20' ESCAPADE Motor Homes

1973 DODGE TRUCKS
½-Ton Club Cab
Tradesman Vans
½-Ton P.U.
¾-Ton P.U.
¾-Ton Crew Cabs
Medium and Heavy Duty Trucks

USED TRUCKS
72 Courier and O.K. camper
71 Ford with 72 Caveman Camper
71 Dodge ½-Ton
70 Ford ½-Ton
69 Ford Van
68 Dodge Crew Cab
70 Triple E Trailer
68 Triple E Trailer

ENSIGN
Chrysler Plymouth Ltd.
Dealer Lic. D3013
TRUCK DIVISION
QUADRA at CALEDONIA
386-2411
ASK FOR
AL HINDSON
JOHN SCULLION
FRANK MARCHANT
JIM BUNCE
ED. JOHNSON, Sales Mgr.
YOUR TRUCK SPECIALISTS!

"DEAL NOW—TRADES WELCOME"
64 OLDS 88 sedan, full power $795
65 FORD sedan, V-8, A.T. $695
67 DODGE sedan, V-8, P.S. $1195
67 CADILLAC sedan, full power, air, like new $2995
68 CHEV sedan, V-8, A.T. $1095
68 FORD St. Wgn. V-8 $1050
68 COMET Station wagon, V-8, A.T. Radio $1250
67 INT. ½-ton P.U. V-8 $1395
67 INT. ¾-ton P.U. $1350
68 INT. ½-ton P.U., 6 cyl. $1595
65 INT. ½-ton P.U., 6 cyl. $1050
69 FARGO ½-ton P.U., V-8 $1795
66 CHEV ¾-ton P.U., 6 cyl. 4-sp. canopy $1150
68 FORD ½-ton P.U., V-8 $1795
68 FORD ½-ton P.U., V-8 $1795
69 CHEV ½-ton P.U. 6 cyl., canopy $1995

LEN BARKLEY INTERNATIONAL LTD.
Dealer's Licence 3992
517 Herald St. 388-5508

1967 DODGE, V-8, 2-TON wrecker, complete with adjustable rig, Micalock brakes, new dollies $5,500 or best offer. Ask for John 478-7212.

1956 CHEV PICKUP WITH CANopy, '66 Chev 283 engine, city tested, excellent condition, $700 firm. 385 Gorge Road West.

1946 FARGO, NOT RUNNING, $200. 479-5054.

1960 CHEV. 5-TON, 23' CHASSIS, $900. 656-3725.

INCLUDE THE PRICE for faster results in your classified advertisement.

158 TIRES

RADIAL TIRES

MICHELIN
DAYTON
REMINGTON
PIRELLI
FIRESTONE
SEMPERIT

The Widest Range OF RADIAL TIRES is at

D. & D. TIRE TOWN
1620 BLANSHARD
Victoria 382-7283
Duncan 746-7191

TWO 15", G-70, FIRESTONE tires, mounted on American magnesium slotted mags. Will fit Ford or Dodge. Like new. Asking price $225. 478-6750.

160 PARTS, ACCESSORIES

OUR NEW LOCATION
2150 Blanshard Street
Your Car's "Heart" is the BATTERY
For a Strong, Sure Start Every Time GET an "ACME"
LOWEST PRICES IN TOWN
Delivered and Installed
FRANCIS BATTERY and TIRES LTD.

CAR STEREO
FROM $49.95
B.C. SOUND and RADIO SERVICE
931 Fort 383-4731

MARK TEN CDI SYSTEM REALly saves gas, easier on plugs and points, better performance. Kits or assembled. Trans-World Enterprises, 1817 Douglas. 385-1941.

VOLKSWAGEN AUTO WRECKING
507 Ellice St. 388-6461
Old or wrecked Volkswagens wanted

'72 FIRENZA, $1,000 DAMAGE TO motor. All else in perfect condition. Selling for parts. $300 or best offer. 386-8849 between 8-4, ask for Mrs. Wright.

RADIATOR REPAIRS, FAST TOP quality repairs at Maurice's Auto Body, 427 Bets St., phone 384-3121. Located behind the Burnside Pay and Save Gas Station.

'59 VW. BODY ENGINE AND transmission, needs new front end, will sell parts or all for $150, call 592-0359.

COMPLETE 273-340 STANDARD setup minus 4-speed, 63 Plymouth with headers for big block. 382-5294, 6-8 p.m.

1967 FORD ECONOLINE SUPER van with front end damaged, can be used as parts or repiars, $300 or nearest offer, 478-3610.

'69 COOPER 998 — HEAD valves, springs, intake manifold, 1¼" S.U. carbs., electronic ignition, phone Ian, 479-1258.

ONE SET 411 GEARS AND INstallation kit. $75. 750 AVS carburator on Chev small block manifold, $60. 385-0843.

MUST SELL, '34 PLYMOUTH, partially restored, asking $425. 386-9086.

NASH METROPOLITAN MOTOR and transmission, rear end, 386-7256.

1963 VOLKSWAGEN BEETLE for parts. Good transmission, gas heater, radio. 383-4021 till 5 p.m.

'58 INTERNATIONAL TRAVELall, good motor, for parts. $75. 380 Beckley Street.

352 AUTOMATIC TRANSMISSION, $20. Chrome 3-speed stick shift, $25. 478-6879.

TWO '59 BUICKS, ONE REPAIRable, one for parts, 4-door hardtop, 2-door convertible. 642-5501.

DUAL FOUR MANIFOLD AND carbs for small block Ford. $100 firm. After 4, 382-5914.

'51 JEEP PICKUP, AS IS. PHONE between 4:30 and 6 p.m. 384-4264.

VW FOREIGN STOCK, NEEDS motor, $100. 478-1516.

WHOLE OR PARTS, '69 FIAT 124 Spyder. 592-9051.

1964 CHEV CONVERTIBLE parts. 383-4448 after 4 p.m.

WANTED: FRONT HOOD FOR '65 Comet. 592-0027.

162 AUTO REPAIRS, SERVICE AND TOWING

TRANSWILL AUTOMATIC TRANSmission specialists. 384-2851. Rebuilt auto transmission from $69.95. Tune-up from $11.95.

SCRAP CARS HAULED, $15 PER car maximum charge, 478-6212.

166 CARS AND TRUCKS WANTED

WANTED

LATE MODEL IMPORT AND DOMESTIC CARS. TOP PRICES FOR YOUR CLEAN USED UNITS. TRADE UP OR DOWN.

DOUGLAS VOLKSWAGEN PORSCHE-AUDI
388-5466

McCALLUM MOTORS WILL PAY top dollar for any make or model car or light duty truck — call today. It pays to look at Yates and Cook.
McCALLUM MOTORS LTD.
386-6168
ALSO
McCALLUM MOTORS
COLWOOD CAR LOT
478-5622

C—A—S—H
FOR YOUR CAR
AT
SUBURBAN
PHONE GERRY
386-6131

Good, Clean
CARS AND TRUCKS
WANTED
Cash in 5 Minutes
— PLIMLEY —
1010 Yates St.

WE NEED CARS
—DESPARATELY—
WILL PAY CASH OR
WILL CONSIGN
HIGHEST PRICES PAID
NATIONAL MOTORS
819 Yates
Victoria's most trusted name for 69 years!

V.M. AUTO REPAIRS
Specializing in VW repairs, low labour rates. All jobs guaranteed. 3226 Maple Street. 383-1212.

FEMALE UNIVERSITY STUdent desperately needs clean economical trouble free car under $600. Honesty appreciated. 388-5342.

CARS AND TRUCKS
Top dollar at Gem Motor Sales
480 Esquimalt 385-4311

VOLKSWAGENS WANTED, '62 models and up, running or not. 598-3525 or 479-1094.

CASH FOR OLDER SMALL cars, trucks. Haldin Motors, 384-6713.

WANTED: MINT 1963 PONTIAC Parisienne for cash. Must be mint, not altered. 385-3028.

CASH OR CONSIGN
ART'S CAR SALES

WANTED
FOR CASH
$ $ $ $
Sport Cars
Luxury Cars
Muscle Cars
Import Cars
Compact Cars
Motorhomes
Trucks
Motorcycles

ABSOLUTE
HIGHEST CASH PRICES PAID FOR LOCAL PREMIUM AUTOMOBILES PAID FOR OR NOT!

Payments too High?
WE WILL REFINANCE YOUR PRESENT CAR TO LOWER PAYMENTS

WE TRADE
UP OR DOWN

FREE APPRAISALS
DePAPE
847 YATES
384-8035
DEPAPE MOTORS LTD.

NEED CASH?
Highest Prices Paid
FOR YOUR
CAR OR TRUCK
Paid for or Not
DRIVE IN TODAY
2978 Douglas St.
OR CALL
382-9111
GARDEN CITY
AUTO
OPEN 9-10

Top prices paid for your car or truck, paid for or not.
SPEEDWAY
VOLKSWAGEN
PORSCHE — AUDI.
Both sides of Yates
385-2415

WANTED '68-'69 FORD ¾-TON V-8, 4 speed, 652-1483.

168 CAMPERS, TRAILERS AND MOTOR HOMES

S. J. PEDEN LTD.
ANNOUNCES THE ARRIVAL OF
OPEN ROAD
Motor Homes
See the economy priced 20 and 24 Americana Series
NOW ON DISPLAY

VANGUARD
Good stocks of all Vanguard Products to choose from and all ready for immediate delivery.

Trade Clearance

8'6" Randell	$995
8'6" Husky with oven	$1095
25' '73 Vanguard tandem	$4995
11' '72 Vanguard	$2195
10' '72 Vanguard, loaded	$2795
8' Security	$1295

CAMPER RENTALS
PARTS — ACCESSORIES
BUILDING?
A camper or trailer—Plans, parts, appliances, accessories and all materials in stock at reasonable prices.
OPEN 'TIL 9 THURS. AND FRI.
S. J. PEDEN LTD.
D.L. 1054
2855 Quesnel St.
386-3464

Summer Sale!
OKANAGAN CAMPERS
SAVE
Up To
$400
PETER POLLEN
FORD SALES LTD.
1060 YATES
384-1144
Dealer Licence D1188

1971 FORD ¾TON EXPLORER. 360 V-8, automatic transmission, power steering, power brakes, heavy duty springs, winter tires, summer tires, transmission cooler; camper package, 1972 10½' camper, stove and oven, 3-way fridge, toilet, sink, sleeps 8, fully insulated, jacks and shocks included. 383-0541 days; 477-4377 evenings.

DOGWOOD TRAILER SALES
PARTS — PROPANE
RENTALS
RANDELL TRAILERS AND CAMPERS, 478-6841
2630 Deville Road
Dealer Licence D-2257
Highway 1 and Millstream Rd.

McCALLUM MOTORS LTD. Buccaneer campers for Datsun, Toyota, and Mazda trucks. Priced from only $1,195. It pays to look at Yates and Cook. McCALLUM MOTORS LTD., 296-6168.

TRAILER AWNINGS
Sizes to fit all trailers
$29.95 to $199.00
JEUNE BROS. OF VICTORIA
570 JOHNSON ST. 385-7751

'68 RAMBLER 14'6" TRAILER. Immaculate, sleeps four, tested, equalizer hitch. $1100. 479-1348.

168 CAMPERS, TRAILERS AND MOTOR HOMES

COASTLINE
Wants You To See The
24' PROWLER
A REAL BEAUTY. A FULL REAR BATHROOM w-tub and shower, big 7 cu. ft. fridge. Double bed, and loads of storage. Ducted furnace, stove-oven w-power fan. The best part is the low price.

22' INTRUDER
THIS FANTASTIC TRAILER is made by PROWLER to compete with the high priced models. Just one look at her and you'll see why we think she's tops. All the luxury you'll ever want. Tub-shower, forced air furnace, all new interior design. Tinted radius windows plus a lot more. See this unit before you buy.

TRADES?
WE HAVE A TERRIFIC STOCK OF TRADE-INS, from 13' to 22' all sizes and all prices. Every unit is a real good buy for someone. Vanguards, Terrys, Shastas, Travelaire just to name a few. Hurry and get the size you want.

DON'T FORGET
We still have a good stock of LIONEL TENT TRAILERS. Plus a full range of sizes in the KUSTOM KOACH, PROWLER, TRAVELAIRE, SKYLARK.

TRILLIUM "13"
FOR SMALL CAR OWNERS
Everyone loves them. THEY'RE TERRIFIC TO LOOK AT, and a joy to tow, all fibreglass, she weighs only 925 lbs. The standard equipment includes: Ice box, two-burner stove, 12-gal. water tank, rock guard for front window, bumper, w-w tires, propane bottle. Sleeps 4. Drop in and see why more Canadians are buying TRILLIUM.

REMEMBER THIS
COASTLINE CAN MEET OR BEAT ANY DEAL IN BRITISH COLUMBIA, ON ANY Skylark, Prowler, Kustom Koach, Travelaire Trillium, or Lionel Tent Trailers. SO IF YOU WANT THE BEST FOR LESS, DON'T FORGET

COASTLINE
Trailer Centre
1915 Quadra
388-6021
NOW OPEN
10 A.M. TILL 9 P.M. WEEKDAYS
SUNDAYS 1 P.M. - 5 P.M.
"TRY US YOU'LL LIKE US"
Motor Dealer Licence No. D-3579

OKANAGAN CAMPERS
SALES—RENTALS
Peter Pollen
FORD
1060 YATES
384-1144
Dealer Licence D1188

FENNELL'S
TRAILER SUPPLIES
Parts — Propane — Repairs
Profiled Aluminum
We are pleased to announce that we are now dealers for FLEETCRAFT Trailers and Campers.
GALAXIE CAMPERS
SPORTSMAN CANOPIES
Summer Schedule
Open 7 days a week
6459 Pat Bay Hwy. 652-2511

HOUSE TRAILER, 1973 GOLDEN Falcon F.25R completely self-contained also 1973 Mercury Wagon, loaded, both units new condition. Site 26 K.O.A. Trailer Park, Mt. Newton Cross Press, Box 286.

1969 SCAMPER TRAILER, 19'6", tandem wheels, electric brakes, toilet, shower, sink, propane-electric fridge, stove complete with oven, sleeps 6, carpets, $3,000. Phone 382-1116 between 6-9 p.m.

'62 CAMPER BUS, COMPLETELY overhauled, 8x35 ft. house trailer with or without 12x12 addition. No reasonable offer refused. Will sell or trade. Phone 478-6680 after 10 a.m.

WANTED TO RENT: CAMperized van, August 10-20, responsible lady, will exchange car. 383-3628.

14' TRAVEL TRAILER, ELECtric brakes, furnace, stove with oven, ice box, sleeps six. Good condition. $1150. 384-6734.

1968 ¾-TON FARGO, 8' CAMPER 17' Vanguard trailer fully equipped, complete package, only $5600. 652-3121.

20' MOTOR HOME, COMPLETELY selfcontained, accommodates 6, used just 3 weeks, must sell. $11,000 or nearest offer. 479-4877.

1970 ROADWAY 17½', TOILET, fridge, furnace, mirrors, robot hitch, sleeps 6. $2,875. 2838 Hagel Rd.

1973 KUSTOM KOACH 25½', only 2 months old, cost $6500, will sacrifice for $5200 or best offer. For information, call 383-7638.

1970 VOLKSWAGEN WINDOW van, completely camper equipped, roof extension, 16,000 miles, as new. 652-2459.

DE LUXE 30" CANOPY, INSUlated, windows and lights, 4001 Carey Rd.

8'3" VANGUARD CAMPER, CAB over bunk, stove, furnace, ice box. 598-1926.

1972 14' SCAMPER TRAILER, 3-way fridge, heater. $1,800. 656-1927.

14' 1967 GLENDETTE TRAILER with equalizer hitch. Spotless. Sleeps 6. $1200. 479-5392.

18' 1971 TRAVELAIRE TRAILER. Fridge, toilet, stove, heater, bicycle rack. Like new. $2900. 477-8008.

FOR RENT 14' TRAVEL TRAILer, full self-contained. Available August 11. 382-7006.

PARTIALLY COMPLETED 18' motor home, closest offer to $425, 478-7617.

15' GOLDEN FALCON, SLEEPS 5, fridge, stove, sink $1,000, 4098 Raymond.

FOR RENT — HOME-MADE tent trailer, sleeps 4, 2-way wiring, $20 weekly. 478-7617.

HARDTOP TENT TRAILER, sleeps 4, $500. Friday after 6 or Saturday, 386-1656.

16' TRAVEL TRAILER, FULLY self-contained. Asking price $1100. Phone 478-6750.

RENT 13' TRAILER, SLEEPS 4, $45 a week. 478-1530.

4-WHEEL TENT TRAILER IN real good condition, $225. 478-1254.

RENT NOW, 14' AND 17' TRAVEL trailers, self-contained. 478-1592.

UTILITY TRAILER — 4X8X2. Tested. $110. 598-5013.

HERTZ RENTS TRUCK AND camper units. 388-4411.

1972 VANGUARD 9½', CHEMICAL toilet, fridge, oven. 383-3030.

168 CAMPERS, TRAILERS AND MOTOR HOMES

Jump ahead of the inevitable price jump
PURVIS FLACK

SPOTLIGHTS
The great SCAMPER family of Recreation vehicles at reasonable prices.
25' SCAMPER motor home with air conditioner. It has everything at only $16,100.
28' SCAMPER fifth wheeler. Inspect this magnificent unit and you'll be amazed that it sells for only $8937.
SCAMPER trailers in sizes 14' to 22' with a variety of floor plans. Priced from $2395 to $4995. Take the time to look them over at your leisure or with a member of our RV experienced and friendly staff.

BOLERS
There has to be a reason why those looking for a lightweight unit, and appreciate quality, are selecting BOLER. You're invited to compare.

SPORTSCRAFT
Still a few of these top quality hard tops in stock at $895.

TERRYS
In sizes 19' to 27'. Some with storm windows.

THIS WEEK'S SPECIAL
1972 SCAMPER 19½'. New. Stove, oven, furnace, toilet, shower, H.W. heater. Sleeps 6. Full warranty.
$3850
A saving of $645

PURVIS FLACK
Trailer Sales Ltd.
Dealer Lic. D 3587
SALES and SERVICE
1080 Goldstream
478-8377

CLEARANCE ON 1973 FLEETCRAFT TRAILERS
1 only 16'—sleeps 8
Reg. $2495. Now $2245
1 only 18' self-contained unit on tandem
Reg. $4250. Now $3775
1 only 22' self-contained,
Reg. $4695. Now $4100
1 only PARKLANE hardtop tent trailer with swing-out kitchen
Reg. $1395. Now $1295
1 only 8' PARKLANE Camper with furnace.
Reg. $1795. Now $1595

INTRODUCTORY OFFER
2 only, FLEETCRAFT CAMPERS for import trucks
Reg. $1549. Now $1425

FENNELL'S
TRAILER SUPPLIES
Parts — Propane — Repairs
Profiled Aluminum
GALAXIE CAMPERS
SPORTSMAN CANOPIES
Summer Schedule
Open 7 days a week
6459 Pat Bay Hwy. 652-2511

impala CAMPING WORLD SIDNEY
Presents
"TENT TRAILERS"
Apache, Lionel, Otto, Steury, Venture, Leisurecraft $890
Not Many Left
Prices Reduced
"FIFTH WHEELS"
Olympus, Splitliner, Skippy $7995
"MOTORHOMES"
Champion, Cabana, Olympus (Test drive? Yes)
20' CHAMPION
$9980 Base
21 Ft. OLYMPUS
$11,495 Complete
OPEN IN SIDNEY
Good Selection
Low Prices
Tent Trailer Rentals
10077 GALARAN RD., SIDNEY
on Pat Bay Hwy. 656-5504
Dealer No. 2456
Open every day except Monday

Week'nder Campers
Caveman Campers
Layton Trailers
SAVE! SAVE! SAVE!
'73—26' LAYTON Tandem Trailer shower, toilet, double sink, demand pump, 7 ft. fridge 3-way, 23,000 B.T.U. air furnace, twin 8 gallon propane tanks, 4-burner stove with oven, blower fan, battery, break away switch and sewer hose.
The TRAILER will be Full of PROPANE with ALL APPLIANCES and READY TO GO. Was $5995 REDUCED TO $5495
PARTS—SERVICE—REPAIRS
—RENTALS—
Dominion Motors
Motor Dealers Licence No. D-2946
Victoria, B.C. 1703 Blanshard
Across from the Hudson's Bay Parking Lot 385-5012

TRAILER SPACES MONTHLY
Self-contained spaces, will be available by the month beginning October 1, 1973, at the Inn-City Victoria Camper Trailer Park. Centrally located between Mayfair and Town and Country Shopping Centre. Please call in at 3430 Seymour or phone 382-4322 for surprisingly low rates.

73 CUSTOM INTERIOR CHEV Van camper, 350 automatic, power steering, power brakes, radio, stereo tape deck, propane stove, sink, ice box, bunk, table, cupboards, drawers, etc. $5300. 592-0621.

IMPORT TRUCK CAMPERETTE
From $785
TIMBERLAND TRAVELLER
Built at 3857 Duke Rd. (off Metchosin Rd.). 478-2597.

1971 24' BOISE CASCADE CITAtion travel trailer. Fully self-contained, like new, $4995. Cornell Chev. Olds, 385-5777, Dealer Licence D-3497.

CORDALANE CAMPERS
Profiled Aluminum
PARTS AND ACCESSORIES
439-A Burnside, 384-6333

1971 BOLER TRAILER, SLEEPS 3 comfortably. $1600. Phone 382-6616.

$8400. AIRSTREAM TRAILER, 383-0545.

168 CAMPERS, TRAILERS AND MOTOR HOMES

HORWOOD MAZDA
TRAV-L-MATE
Campers
for all import trucks

CENTURION 19' MINI LINER
On both DODGE and CHEVROLET chassis with duals, V-8, AT, P.S., P.B., Radio, luggage rack and ladder, deluxe bucket seats, 4½ cu. ft. fridge, 4 burner stove with oven and power range hood. Forced air furnace, toilet, shower and demand water system. Completely self-contained. Accommodates 6.

HORWOOD MAZDA
Exclusive Dealers
JOHNSON AT BLANSHARD
385-1451
DEALER LICENCE D 1207

WINNEBAGO
FOR IMMEDIATE DELIVERY
—18' BRAVES
—20' BRAVES
—22' INDIANS
—24' INDIANS
—24' CHIEFTAIN
—19' MINI-WINNIES
—5th WHEELERS

CORNELL
3050 DOUGLAS
385-5777
DEALER LICENCE D 3497

THE CHINOOK
"18 PLUS"
Now Here!
TRULY LUXURIOUS!
THE MOTOR HOME DESIGNED WITH BOTH MEN AND WOMEN IN MIND
BODY, ALL-FIBREGLASS CONSTRUCTION
Come in and Look it over
EXCLUSIVELY AT
NATIONAL
MOTORS (VICTORIA) LTD.
819 YATES
384-8174
DEALER LICENCE 567-73

WOOD'S TENT TRAILER, 3 DOUble beds, plus storage, $565. 580 Margaret Street.

1971 VOLKSWAGEN WESTFALIA complete camper, sleeps 4 or 5. 385-8496.

1970 15' TRAVELAIRE TRAILER. Immaculate. Tested. Sleeps 6 Electric brakes. $1900. 478-5351

'59 VOLKSWAGEN CAMPER, new brakes, clutch, tested. Asking $800. 388-4559.

USED AND NEW — MOTORhomes, trailers, and mobile homes. Jackson's, 974 Goldstream, D-1389.

9' TOTEM CAMPER, STOVE, fringe, sink, furnace, offers. 478-7204.

14' TRAVEL TRAILER, SLEEPS 5-6. Icebox, stove, etc. Electric brakes. Phone 478-5426 after 5.

COMPACT EUROPEAN TENT trailer, sleeps 4, plus add-a-room, excellent for family. Small car can haul easily. $400. 386-2808 after 4.

SOFT TOP CAMPER TRAILER, sink, dinette, etc., sleeps six, needs paint but in sound condition. Offers. 592-3318.

8' CAVEMAN CAMPER, ROOF rack, propane fridge, stove, furnace. 478-3155.

AL'S BOX TRAILERS
214 Dundas, 383-8233, D-3809

169 MOBILE HOMES AND PARKS

Happy Valley HOMES LIMITED
Dealers Licence No. D-1837
—CUSTOM ORDER A HOME EXACTLY THE WAY YOU WANT IT.
—RETIREMENT PARK SPECIALISTS.
YES—WE HAVE LOCAL PARK SPACES
2681 Sooke Road
478-8303

TRIANGLE HOMES LTD.
GENERAL, LEADER, PYRAMID, MARINER
17 Years Serving Vancouver Island
TRIANGLE HOMES LTD.
2435 Trans-Canada Hwy.
Victoria. 478-1774
Dealer Licence D-2360

SPACES NOW
FAMILY PARK
Large single and double wide spaces. 100 amp service, cablevision, close to ferry, beach, fishing, free boat launch ramp. Single and double wide units for sale. Low down payment. Lease to purchase.
KAL-AK-WAHTIE
MOBILE HOME PARK
CECIL ST. 246-9937 CROFTON

GOLDSTREAM
MOBILE HOMES LTD.
PARAMOUNT PREMIER
MONARCH AND FLEETWOOD
Modern park space available with all purchases
2885 Trans-Canada 478-1715
2994 Jacklin 478-8391
Dealer Licence No. D-2328
OPEN 9-9

12x60 "PRINCESS"
2-bedroom Mobile Home. Front kitchen, 1½ bathrooms, wall-to-wall carpet throughout, fully skirted and patio cover included. Situated on a landscaped lot in TRI-WAY MOBILE HOME PARK. For information to view phone 384-8791.

TOTE-EM TRAILER SALES.
Dealers License No. D-3884.

SAVE SAVE
New 12 wide, 2 large bedrooms, furnished, only $8950
SHILLINGTON'S
MOBILE HOME SALES
1261 Goldstream 478-1509
D3577

ON WATERFRONT, 1973 12'X68', 3 bedroom, full appliances, patio, tool shed. $3,500 down. Landscaped lot. Viewing 9-1 p.m., after 7 p.m. and weekends. Located lot 28 Shore Acres Marina, Mill Bay. 743-5461.

LUXURIOUS MOBILE HOME, ON waterfront or property in Sooke to put it on. Package deal, best offer over $14,500 or will sell separately. 478-4916.

2 BEDROOMS, 12X48 FURnished or unfurnished, lot $31 month. Asking $9,500. Phone Sue 479-7725 or Larry 479-6609.

12X60 COUNTRY ESTATE, 3 bedrooms, in well kept park. 478-6718.

WANTED: SPACE FOR 10' BY 50' mobile home. 20 mile radius. 388-5654.

169 MOBILE HOMES AND PARKS

BOB'S MOBILE HOMES LTD.
D 1478 3657 Harriet
MOVING SPECIALS on all NEW AND USED TRAVEL UNITS
Save up to $500 on new HOLIDAIRES
HERE NOW — 18 ft. Mini Liner $12,250
ALSO — The very smart 19' motorhome — $12,950
NEW MODEL MARLETTE HERE NOW!
12x68 of quality-designed with you in mind
A few spaces left for our homes
386-3623 478-4979

2-BR. HOME FURNISHED $9450?
3-BR. HOME FURNISHED $13,500?
IT'S A FACT
See the Display at Cedar Creek
Mobile Home Park
Shawnigan Lake-Mill Bay Road. A beautiful setting of trees, creeks, golf course, recreation buildings — large "pads", brand new — We accept children over 15 and pets. All underground services, TV cable — Open for your inspection now. Call 743-9711 for information.

WAGON TRAIN
VICTORIA'S LARGEST DEALER
2515 Government St. 386-3291
731 Goldstream Ave. 478-7331
974 Goldstream Ave. 478-5812
6647 Sooke Rd. 642-5533
Mill Bay 743-5571
OPEN 9 A.M. TO 9 P.M.
More than 30 homes to choose from. Spaces available at Florence Lake, Spectacle Lake and Mill Bay.
Dealers Licence No. D4-148
WAGON TRAIN HOMES LTD.

TRADE YOUR HOME OR PROPerty for Canadian-built mobile home, 12x60, 3-bedroom, 478-4865.

12X56 PARKWOOD, 2-BEDROOM, in Terrace Trailer Park. $8,500. Adults. No pets. 478-4562.

12X52 'MUST BE MOVED. BEST offer. 386-6524.

178 SUMMER RESORTS

COTTAGE OR 2-BEDROOM UNIT on beach at Cowichan Lake. All facilities including boat. Available from August 18 on. 385-7337 or 112-745-6223.

VACATION COUNTRY STYLE ON 36 acres, 2 new fully furnished cabins, $50 and $45 per week, private trout pond, near Parksville Beaches, 248-6732.

FOR RENT: 2-BEDROOM, fully furnished cabin on Cowichan Lake, summer rates until Sept. 745-3489.

181 TOURIST ACCOMMODATION

RESIDENTIAL HOTEL, DOWNtown. $25 week, up. Kitchen facilities. Laundry. Parking. 921 Pandora.

MOOSE HUNTING
Cabins and horses furnished. 936-9624.

185 CONVALESCENT AND REST HOMES

FAIRFIELD, LOVELY REST home, 1 semi-private room on main floor for lady or couple, non-smoker, need attention. Reasonable rate, excellent meal, tray service in room, laundry, hair set, welcome to visit. 384-1750.

DE LUXE HOME, 24 HOUR care, nutritious meals. Single or double. Must be seen to be appreciated. Reasonable. 3580 Cedar Hill Rd. 385-2398.

SUNNY GROUND FLOOR ROOM in new home, complete care with family atmosphere. 478-8258. Reasonable rates.

PRIVATE ROOM AND BOARD for elderly lady. Fairfield district. 385-1814.

CHARMING ACCOMMODATION Ladies. No stairs. Nutritious meals. Kindly attention. 384-0693.

LOVING CARE FOR MOTHER or father. Call Mrs. Mack, 383-9315. Fairfield Rest Home.

190 ROOM AND BOARD

BRIGHT, SUNNY ROOM AVAILable for senior citizen. Excellent meals, reasonable rates, home care. Phone 383-1352, Sheffield Manor.

GRANT PLACE — RETIREMENT LODGE
998 Humboldt 384-8631
Where good food and care is of the utmost importance. 24 hr. staff.

CRAIGMYLE. EXCELLENT food and accommodation. TV lounge, friendly atmosphere. 386-6903.

GOOD ROOM AND BOARD — working men and pensioners only. 592-4150.

COMFORTABLE ROOM, CLOSE to town and park. 315 Vancouver St.

$30. MT. DOUGLAS. PEACEFUL luxury. Suit business or professional person. Excellent cuisine. 477-2351.

ROOM AND BOARD, MEN ONLY. 386-8520.

ROOM AND BOARD FOR FEmale. $100 per month. 382-5350.

193 ROOMS TO RENT

TOURIST ROOMS
Single $4 and up daily
Also weekly prices
In Beautiful historic Rocabella
777 Blanshard 385-9030
Sorry, no reservations

COOK AND QUEENS AREA, sleeping room. Clean linen, TV room and laundry facilities available, $50 a month. 386-8291.

CLEAN ROOMS $65, KITCHEN facilities, linen supplied. 1010 Linden Ave. Caretaker 382-2351.

DOWNTOWN HOUSEKEEPING rooms, weekly or monthly, Oxford Hotel 777 Fort St. 384-5751.

NEW FURNISHED SLEEPING rooms, separate entrance, students, or men, $60 month. 479-4561.

SLEEPING ROOM. KITCHEN privileges. James Bay, working person, female. 384-0859.

LADY COMPANION, PRIVATE room, cook own food, will discuss remuneration. 383-8406.

SLEEPING ROOM, ESQUIMALT male only. 382-5272.

197 HOUSEKEEPING ROOMS TO RENT

AVAILABLE IMMEDIATELY, near Cook and Fairfield, large furnished housekeeping room, stove, fridge. For quiet gentleman. $55. 382-4946.

AVAILABLE IMMEDIATELY, close in, furnished housekeeping. Stove, fridge, for quiet gentleman, $45 or $50. 382-4946.

BASEMENT SUITE, CABLEvision, fridge, Fairfield. After 4 p.m. 384-2949.

OLDER GENTLEMAN. LARGE room, $60; small, $40. 521 Simcoe. 384-3466.

CLEAN FURNISHED ROOM, fridge, $60. Quiet gentlemen, 127 Menzies. 598-5386.

$60. PRIVATE ENTRANCE. Walk downtown. Lovely room for lady. 479-4383 after 5.

GORGE DISTRICT, QUIET, clean, fridge, hot plate, all found. Middle-aged businessman only. No retired. $65. 388-9490.

FORT NEAR LINDEN. FURnished, with fireplace and veranda. $65. 383-6926.

RITZ HOTEL
710 Fort St. 383-1021

JAMES BAY WORKING PERSON, $55. 385-1080.

LARGE, BRIGHT HOUSEKEEPing room. 382-7634.

197 HOUSEKEEPING ROOMS TO RENT

UNFURNISHED BEDSITting room with bathroom, kitchenette, and utilities, upstairs, in private home, walking distance, middleaged lady, references, 383-0147.

CLEAN BED-SITTING ROOM, community kitchen, near Jubilee, $55 includes utilities. Lady only. Immediate occupancy. Kasapi Construction, 386-6191.

199 HOUSEKEEPING ROOMS WANTED

LADY WOULD LIKE HOUSEkeeping room, walking distance to Royal Oak Shopping Centre. Immediately. 658-5782.

200 APARTMENTS TO RENT UNFURNISHED

Park Pacific
WATERFRONT NOW RENTING
BRAND NEW
THE SEAPORT APARTMENTS
200 DALLAS RD.
154 LARGE, FINELY APPOINTED SUITES LOCATED ON THE WATERFRONT AT VICTORIA'S GATEWAY TO THE PACIFIC ACROSS FROM THE BREAKWATER.
—ALL SUITES IN WALL-TO-WALL SHAG.
—CHINA SHELVES — LUXURY APPOINTMENTS.
—LARGE ENCLOSED SWIMMING POOL.
—TWO BILLIARD TABLES, WORKSHOP.
—HYDROTHERAPY POOL AND SAUNA.
—BEST SOUNDPROOFING IN VICTORIA.
—FROST FREE FRIDGES IN 2 BRS.
—30" FRIDGES IN ALL SUITES.
—CLEAN REFRESHING OCEAN AIR.
DON'T BE SATISFIED WITH ONLY VIEWS, LIVE WHERE IT'S HAPPENING; BE PART OF THE SCENE AT "THE SEAPORT".

ONE BACHELOR	$130
ONE BEDROOM	from $144
TWO BEDROOMS	from $195

TWO COURTEOUS RESIDENT MANAGERS AND WIVES TO ASSIST WITH YOUR MOVE IN AND CARE FOR YOUR EVERY NEED.
NO CHILDREN OR PETS PLEASE
FOR FURTHER INFORMATION CALL:
MR. R. BOWLBY
383-2225

BROOKSIDE MANOR
Park outlook, quiet location close to Jubilee area. Large de luxe suites.
—Hydrotherapy pool and sauna.
—Exercise room.
—Billard room, games room.
—Hobby room, workshop.
—Covered parking, 2 elevators.
—Excellent soundproofing.
All suites contain shag carpeting and luxury appointments.

2 Bedroom, Sept. 1st	$205

Mr. and Mrs. J. T. Harper, 592-1112. 2623 Richmond.

AQUARIUS APARTMENTS
Park, Ocean and Mountain Views. Close to waterfront and town. Large deluxe suites.
—Hydrotherapy pool and sauna.
—Billiard and games room.
—Hobby room, workshop.
—Covered parking, 2 elevators.
—Excellent sound proofing, double wall insulating, concrete floors

1 Bedroom, Den, Sept. 1st	$159
2 Bedroom, immed.	$190
2 Bedroom, Sept. 1st.	$190

—Courteous resident manager.
All suites contain shag carpeting and luxury appointments.
Call Mr. and Mrs. G. Page. 384-1316. No. 415-215 Oswego.

MT. TOLMIE RIDGE APTS.
Panoramic views, outstanding large suites on a six-acre private park.
—Heated indoor swimming pool.
—Hydrotherapy pool and sauna.
—Billiard room — View lounge.
—Hobby room — Workshop.
—3 elevators — Concrete floors.
—Excellent soundproofing.
—Enclosed parking included.
—Many suites contain two bathrooms and shag carpets.

2 bedroom, Sept. 1st.	$210
1 bedroom, den, Sept. 1st.	$220
3-Bedroom, 1½ bath. Sept. 1st	$310

MR. and MRS. McINDOE
No. 221—1900 Mayfair Dr.
598-3821

OAK BAY
WINCHESTER COURT
CLOSE TO UNIVERSITY BUS ROUTES, SHOPPING AND RECREATION AREAS.
"Beautiful Courtyard entrance"
—92 de luxe extra spacious suites
—Concrete floors, double walls
—Quality wall-to-wall carpeting
—Rec Room with Billiard and Bridge Tables
—Sauna Room — Workshop
—Walnut Kitchen cabinets
—Feature wall, china shelves
—Colored appliances
—Cushion floor kitchen and bath
—Generous living areas
—All suites include heat, cablevision, drapes, storage, parking
—Courteous resident managers

Bachelor, Sept. 1st.	From $122
120-1063 Foul Bay Rd.	—592-4653

For details and transportation to view all above suites, call Mr. R. Bowlby, Prop. Mgr. 383-2225

BROWN BROS. ON BLANSHARD
385-8771 ANYTIME

"BACHELOR SUITES"
$113—GRAHAM HOUSE, 1110 Queens Avenue, W.W. Carpets, September 1st.
$110—GROTON MANOR, 550 Rupert Street, W.W. Carpets, September 1st.
$150—YORK MANOR, 121 Rendall Street, W.W., Carpets, August 17th.

"ONE BEDROOM SUITES"
$130—LOUISE APTS., 1143 Pandora Avenue., H.W. Floors, Vacant.
$125—LORD NELSON APTS., 1615 Belmont Avenue., H.W. Floors. Vacant.
$130—NELSON LODGE, 1337 Saunders Street, W.W. Carpets. Vacant.
$110—RUSSELL APTS., 1517 Coldharbour Road, Lino Floors. Vacant.
$125—GREENLEAVES APTS., 2523 Wark Street, W.W. Carpets. August 15th.
$140—MAYDORF APTS., 3905 Quadra Street, W.W. Carpets, September 1st.
$105—AILSA MANSIONS, 520 Cook Street. Vacant.
$145—GREEN ADIER MANOR, 1537 Belcher Avenue, W.W. Carpets. September 1st.
$120—WALLMERE APTS., 2180 Haultain Street, H.W. Floors. September 1st.
$140—HARBOUR VIEW, 925 Esquimalt Road, W.W. Carpets. September 1st.
$120—2622 Quadra Street, H.W. Floors. September 1st.
$130—ROYAL COMMODORE, 715 Vancouver Street, H.W. Floors. Vacant.
$130—SKYLINE GORGE, 2925 Qu'Appelle Street, W.W. Carpets, September 1st.
$125—933 St. Charles Street. One Child Welcome. Vacant.
$132—YORK MANOR, 121 Rendall Street. W.W. Carpets. August 17th.

"TWO BEDROOM SUITES"
$175—HARO APTS., 1400 Beach Drive., H.W. Floors. Vacant.
$165—DON QUADRA APTS., 3244 Quadra Street, W.W. Carpets. September 1st.
$155—GRENADIER MANOR, 1537 Belcher Avenue, W.W. Carpets. September 1st.
$185—ROCKMEARE MANOR, 1144 Rockland Avenue., W.W. Carpets. August 15th.
$175—BARRINGTON MANOR, 2174 Cadboro Bay Road, W.W. Carpets. September 1st.
$185—CARRIAGE HOUSE, 1020 Burdett Street, W.W. Carpets, Sauna and Whirlpool, September 1st.
$150—LUXOR MANOR, 1050 Richardson Street., H.W. Floors. September 1st.
$155—GREENLEAVES APT., 2523 Wark Street, W.W. Carpets. September 1st.

"Sorry no children or pets"
Free transportation available 9 to 4 Monday to Friday only!
BROWN BROS. ON BLANSHARD
385-8771 ANYTIME!

200 APARTMENTS TO RENT UNFURNISHED

North West Trust COMPANY
CHARTER HOUSE
435 Michigan
384-8923

REGENT TOWERS
415 Michigan
383-6216

All rental Enquiries WELCOME
386-3534

BROWN BROS. ON BLANSHARD
385-8771 ANYTIME

CASA VELDEZ
WATER FRONT
1540 DALLAS ROAD
$285
DELUXE 2-Bedroom Suite, Ground Floor, W-W Carpet, Range, Fridge, Washer and Dryer included.
Call

200 APARTMENTS TO RENT UNFURNISHED

Montreal Trust

1065 FORT 386-2111

THE WESTBAY
531 Westbay

NEW
LUXURY WATERFRONT
APARTMENTS

NOW RENTING FOR
AUGUST AND
SEPTEMBER OCCUPANCY

Quiet waterfront location. Large spacious apartments with sweeping views of the harbour area, swimming pool, sauna, ample parking, sorry no children or pets.
1 BR. from $150
2 BR. from $190
3 BR. from $315
Resident Manager 385-5229

ROYAL ARCADIA
866 Craigflower
Now Renting for
September and October
Occupancy

An Indoor Swimming pool is the feature of this new building conveniently situated for transportation and shopping. Large, well appointed suites. Sorry, no children or pets.
1 BR from $145
2 BR from $185

HARRISON HOUSE
1417 Harrison Street

Ideal central location close to all transportation and shopping on quiet street between Pandora and Yates. Sorry, no children or pets.
2 BR $165
Resident Manger 384-7340

THE PRINCESS PATRICIA

701-703 Esquimalt Rd.
View the Blue Pacific
and Inner Harbor
From Our Spacious Suites
—Cablevision
—Lounge
—Sauna
—Controlled Entrances
—Sound Proofing
—Recreation Room
—Child 2 and under
welcome
Inquiries 9 a.m. to 8 p.m.
Phone 382-2223

Amon Investments

QUINTRO MANOR
3810 QUADRA

NOW RENTING
—CHILDREN UP TO 6 WELCOME
—ACROSS FROM PARK
—EXTRA LARGE UNITS
—NO TWO UNITS ON EVERY FLOOR THE SAME
—LATEST MODERN CONVENIENCES
—NICE VIEWS
—2-BEDROOM FROM $178 PER MO.
FOR VIEWING CALL 386-2437 ANYTIME
PACIFIC STRATA SERVICES LIMITED

THE SHALAMAR
2644 PRIOR ST.
(Just off Hillside)

We have only a few 1-beds. left in this new block, renting from $7. Call res. Mgr. at 388-6930.

Adults only, no pets

TUDOR ESTATES
2030 DOUGLAS
382-2721

VILLAGE MANOR
2056 OAK BAY AVENUE

Bachelor Suite, $125
2-bedroom, $185, Oct. 1.
Resident Manager—592-3398

BOWKER MANOR
2233 Bowker Avenue

Bachelor Suite, $130
1-bedroom, $155
Resident Manager—592-1167

Situated on quiet street in Oak Bay, near bus, shops, and beach. Lovely wall-to-wall carpets, coloured appliances. Controlled entrance. Adults only. No pets. 384-2426 or 382-0356.

THE SHALAMAR
2644 PRIOR ST.

Available Sept. 1, a bachelor apt., renting for $120. Call 388-6930 for appointment to view.

TUDOR ESTATES
2030 DOUGLAS
382-2721

Nottingham Court
1635 Cook Street
NEW DELUXE APARTMENT

Now renting — 1 and 2-bedroom suites. Constructed to C.M.H.C standards. Includes recreation room and workshop areas. Adults only. Resident Manager, 388-9251.

NOW RENTING
Lady Catherine Apts.
420 Catherine St.

bedroom and bachelor units from $115. Rec. room and sauna. 386-2763.

MONTE CARLO
1030 Pendergast 386-7193

Modern block, quiet Fairfield location, near Beacon Hill park, sea, shopping and bus.
1 bedroom suite $138-$145
Call G. and O. Holdings 598-1624

MODERN BACHELOR SUITE, private home, private entrance, bedsitting room, kitchen, bathroom. Quiet middle-aged business person only. Esquimalt. Close to shopping and transportation, $70. 384-2034.

SIR JOHN FRANKLIN APTS.
3287 Quadra St.

1 bedroom deluxe suite in new building, third floor $155. September first. Adults only. Bus at door. For viewing phone 385-1985 or 658-5132.

YATES ST. NEAR COOK, 2 1-bedroom suites. $140 and $125, both with dining rooms, in private house, middleaged or elderly persons preferred. 382-8947.

HILLSIDE AND GRAHAM
1-bedroom suite, wall-wall, colored appliances, heat, cablevision, water included. No pets or children. $142. 382-9995.

2 BEDROOM SUITE WITH UTILITIES. Elizabeth Apts. 463 Chester. Available immediately. Congenial older people desired. $139.50. Phone 385-5385.

SRING APTS.
1260 PEMBROKE ST.

1-bedroom suite available now. Another Sept. 1. $120. RITHET AGENCIES LIMITED, 382-4251.

2 BEDROOMS
End unit of side-by-side triplex located on 2 acres West Saanich Rd. Generous garden privileges. $140 P.M. No children. 479-6938.

FAIRFIELD $118
1 BR. Ste. available in quiet apt. Controlled entrance. Western Homes Ltd. 386-3498.

TIDELINE APTS.
1470 Dallas Rd.
SORRY NO VACANCIES
Resident Manager, 382-5851

2-BEDROOM BASEMENT SUITE, stove, fridge included, close to schools, bus, shopping. $130. 385-0595.

200 APARTMENTS TO RENT UNFURNISHED

1791 ROCKLAND AVE.
ROCKLAND HEIGHTS
On transportation. Balconies. Washing facilities each floor.
2 Bedroom $155
Resident Caretaker, 388-6349

KING ARTHUR APTS.
1660 FORT ST.
AVAILABLE SEPT. 1st.
Near Jubilee. Spacious well maintained suites.
1 Bedroom
Resident Caretaker, 384-8544

705 PANDORA
ASCOT APTS.
Comfortable older style 1-bedroom apts. Downtown. Suitable for older couple. Rent $100. Call 384-9335.

2150 CADBORO BAY RD.
DAYMER APTS
Close to shops, Jubilee Hospital. On bus line. Heat and cablevision included.
1-Bedroom, $120
Contact Ste. 36, 592-1105

1235 BALMORAL ST.
SPRINGRIDGE APTS.
Spacious, spotless suites
Wall-to-wall, cablevision
Bachelor, $110
Contact Suite 101, Eves. 382-1742.

A. BERNARD and CO. LTD.
655 Fort 384-9335

CATHERINE COURT
992 Gorge Road West

Available. Sept. 1st, 1 bedroom, second floor suite, nice view, wall-wall rugs, drapes, $125. includes heat, grage, cable, mature adults only. Quiet block. 479-6761.

COOK STREET
Spacious, 2-BR suite in comfortable, older block. Resident caretaker, $125. Royal Trust Co., 388-4311.

1-BEDROOM SUITE, CLOSE TO town, fridge and stove. $100 per month. Available Sept. 1. 382-2792, 382-4842.

LARGE 1-BEDROOM, SECOND floor 10 suite building, close courthouse area, $135. 385-5380 days only.

ORCHARD HOUSE
647 Michigan
388-4659

ABSENTEE OWNER WISHES TO rent luxury condominium at Spencer Castle, $325. 383-8593.

BRIGHT, MODERN, BASEMENT bachelor. $95. Quiet Esquimalt block, vacant. 382-5612.

201 APARTMENTS TO RENT FURNISHED

THE ROYAL SCOT
425 QUEBEC ST 385-3543

This new apartment bldg. offers: Fully furnished 1-BR suites — Color TV, shag carpets, linen, dishes, laundry facilities, indoor pool, whirlpool, sauna, games room, underground parking.
OCEAN PROP. MANAGEMENT

MODERN SELF-CONTAINED 1-bedroom suite in lower duplex, private entrance, Maplewood Street, all utilities included. Fully furnished, $130. 477-2208 after 5.

GARDEN PARK COURT
Lovat Ave—Nicely furnished 1-bedroom suite at $120. Close to Mayfair and Town and Country. Cablevision. 384-5059.

WATERFRONT, LARGE, 1-BEDroom corner suite, $175. Waterfront. Modern, large, 1-bedroom corner suite, $175. 384-0428, 592-7678.

BEDSITTING ROOM WITH FIREplace. Kitchen, dining room, bathroom. TV. 10 minute walk to town. $150. Phone 382-5248.

MODERN STUDIO-TYPE UNITS, everything supplied. Close in, covered parking. Michelangelo. 1158 Yates, 386-0112.

IMMEDIATE POSSESSION. 2-bedroom apartment in Esquimalt, $150 month. Adults only. No pets. 385-6398.

FULLY FURNISHED BACHELOR suite, downtown, $115 month. Please apply 1120 Blanshard St., before 6 p.m.

CLEAN BRIGHT ATTRACTIVE room, 1 block from YMCA. 1003 Vancouver Street. $72 per month. See caretaker No. 8.

UPSTAIRS, LARGE BEDSITTING room, dining room, kitchen and bathroom, utility included, near University. Sept. 1st. 592-6811.

3 ROOM SELF-CONTAINED, AUtomatic heat, hot water, cablevision. $135. 507 Simcoe, 383-5823.

BACHELOR SUITE, PRIVATE entrance, $110 per month. 1324 Hillside. 477-8098.

NICELY FURNISHED 1-BEDroom suite, $155. Available August 15. 477-2101.

BEACON HILL BACHELOR. OLD English brick house, with fireplace. 383-5459.

FURNISHED 1-BEDROOM, $155. Colwood-Langford. One child. 477-2548.

OAK BAY AVENUE, ONEbedroom suite. $170. Sept. 1st. Adults. 598-3862.

2 BACHELOR SUITES, $85 PER month. 385-0769.

LANGFORD, 1 BEDROOM, $120. Phone 478-8481.

VACANT. 2-ROOM BACHELOR suite, main floor, $90. 384-9085.

1-BEDROOM, SELF-CONTAINED suite on Selkirk Ave. 383-7046.

202 APARTMENT FURNITURE TO RENT

Three Rooms from
$30 per month
STANDARD FURNITURE
382-5111
Immediate Delivery

RENT OR RENT TO OWN AN
Easy twin tub washer at
BUTLER BROTHERS
(ACROSS FROM THE BAY)
1720 Douglas 385-3832

203 APARTMENTS WANTED

RESPONSIBLE WORKING woman with quiet dog and cat requires 1-bedroom home in Greater Victoria area by September 1. Excellent references. 382-0567.

YOUNG COUPLE, AGED 25, would like to rent unfurnished suite in house in James Bay for Sept. 1. 386-0965.

REQUIRED SEPT. 1, '73, SMALL self-contained suite, near Camosun college. 386-7386.

ONE BEDROOM CHARACTER suite for single professional person. 385-7585 after 5 o'clock.

206 DUPLEXES TO RENT

SOUTH FAIRFIELD, LOWER DUplex, near beach, stores, 5 rooms, suit mature adults who can give regular lawn care. Fruit in back. Heat, hot water included, no pets or children, $150 month. Vacant September 1. 388-4941.

GORDON HEAD DUPLEX — Side by side. 3 bedrooms. No pets. Avail. Sept. 1. 240 per mo. BOORMAN INVESTMENT CO. LTD., 1111 Government St.

UPPER DUPLEX, ONE BEDroom, includes heat, water, cablevision, drapes, carpets, fridge, and stove, $140, suite young working couple, no pets, 592-0393.

OAK BAY EXECUTIVE 2 BEDroom, fireplace, wall-to-wall, fridge, stove. No pets. References. 1 small child. Available September 1st. $225. 592-0507.

LIKE NEW, LARGE ONEbedroom upper suite. Fridge, stove, wall-wall carpet. Close to Woodwards. Heat included. $150. 479-6218.

AVAILABLE SEPT. 1. NEW deluxe 3-bedroom, full basement, stove and fridge. Saxe Point area, $300. 477-8458 after 6.

2 BEDROOM SUITE WITH UTILITIES. Elizabeth Apts. 463 Chester. Available immediately. Congenial older people desired. $139.50. Phone 385-5385.

SRING APTS.
1260 PEMBROKE ST.

1-bedroom suite available now. Another Sept. 1. $120. RITHET AGENCIES LIMITED, 382-4251.

2 BEDROOMS
End unit of side-by-side triplex located on 2 acres West Saanich Rd. Generous garden privileges. $140 P.M. No children. 479-6938.

FAIRFIELD $118
1 BR. Ste. available in quiet apt. Controlled entrance. Western Homes Ltd. 386-3498.

TIDELINE APTS.
1470 Dallas Rd.
SORRY NO VACANCIES
Resident Manager, 382-5851

2-BEDROOM BASEMENT SUITE, stove, fridge included, close to schools, bus, shopping. $130. 385-0595.

210 HOUSES TO RENT UNFURNISHED

UPLANDS
Close-in beautiful home. Near schools, shopping and beach. 4 bedrooms, office, sunken family room off kitchen, 2 fireplaces, added bonus — outstanding indoor heated swimming pool. Lease available. Rent $500 per month. Includes built-in oven, drapes, wall-to-wall carpeting. 592-6147 for appointment to view.

GORDON HEAD TOWNHOUSES
Blair and Larchwood
Perfect for family living, 2 and 3-bedroom units. Spacious living room and dining room. Wall-to-wall carpets, including all appliances, rumpus room, full basement, separate courtyard, beautiful playground. No dogs or cats. Within just 3 blocks of all schools. 477-5422
Phone between 4 p.m.-8 p.m.

OAK BAY
$325 — 141 Denison Road, architect designed 3-bedroom home. Features include 1½ baths, intercom system, finest wall-to-wall carpet throughout, 270 degree view of the sea, mountains and Victoria. Available Aug. 15. References required.
PEMBERTON, HOLMES LTD.
384-8124 Night 384-8126

BEACH TOWNHOUSE — SIDNEY
Luxury 3 Bedrooms, 3 baths, 10 steps to the beach and Private Dock. Magnificent view of the Harbour and Islands. $400 per month or best offer.
PEMBERTON, HOLMES LTD.
384-8124 Night 384-8126

GORDON HEAD
A brand new split-level home available Sept. 1st. $275 — 3 bedrooms, 1½ baths, family room, carpeting throughout. Never been lived in. Close to UVic and Racquet Club.
THE RYANS 384-3355, 385-9741
J. A. Henderson Realty Ltd.

LONGVIEW DRIVE
(GORDON HEAD)
3 bedrooms plus. Immaculate home, a gardener's dream. Dept 1. $350.00 per month.
SWINERTON, STEWART CLARK LTD.
1318 Blanshard Street, 385-2481
Rental Agents

3 BEDROOM TOWNHOUSE. DISHwasher, disposal, range and refrigerator. Close to schools, golf course and community centre. 7 min. to downtown. Long term lease if desired. $275 per month. Available September 3rd. References required. 388-9627 evenings.

BY OWNER
4-bedroom home on high treed lot, great view, partial basement, quiet location in Saanich, close to all amenities, $31,750. No agents. 477-5335 or view aat 1640 Broadmeade Ave.

ONE-YEAR-OLD 3-BEDROOM, no-basement home on Triangle Mountain. Available October 1. Carport, wall-to-wall throughout, beautifully landscaped. Long-term rental. Garden lovers and references required. $225. 478-1834.

NEW EXECUTIVE, 3-BEDROOM home with country living, 1 block to sandy beach access, sea and Olympic Views, available with lease mid Sept. $300 Wilson's Rental Management, 382-3941.

360 DEGREE VIEW HOME
2,500 sq. ft. living space, new fridge, stove, washer and dryer. This home is suitable for entertainment for a professional man. 385-4922.

AVAILABLE AUG. 16, 831 Walker St., upstairs only, 3 bedrooms, dining room, sitting room, and bathroom, $200, 382-2754 after 6 p.m.

IMMACULATE, 2-BEDROOM home, close to all amenities, fireplace, separate dining room, kitchen with breakfast nook, $225, 598-1586.

3-BEDROOM HOUSE FOR RENT, $185, available August 15. Everything in the house for sale. 619 Avalon, 383-9701.

OAK BAY, IMMACULATE, 4-bedroom and rec room, rugs, curtains, appliances, available Oct. 1, lease $325, 598-2096.

3-BEDROOM HOUSE IN SIDNEY Available September 1. No pets. $190 per month with 1 year lease. 656-3316.

TWO-BEDROOM TOWNHOUSE, wall-wall carpets, fridge, stove, drapes, washer, dryer, basement. Close to Woodwards. $175. 479-6218.

3-BEDROOM TRAILER FOR rent, Colwood. Fridge and stove included, $160. 656-1777.

UNIVERSITY GARDEN HOMES. $225 and $250. No vacancies. Reserve for October 1. 386-6235.

4 BEDROOM HOUSE TO RENT children welcome, $220 month, please call 382-7975.

2-BEDROOM DUPLEX AT SIDney, $160. Available Sept. 15. 479-5754 after 6 p.m.

1-BEDROOM, ELECTRIC HEAT, oil range, near Woodwards. Older couple preferred. No pets. 383-7755.

211 HOUSES TO RENT FURNISHED

FURNISHED 2 BEDROOM COTtage on Cordova Bay Beach. Available for September only. $90 per week, or $330 for the month. 658-5586.

212 HOUSES WANTED TO RENT

IF YOU DON'T WANT TO SELL your home, we have reliable tenants waiting to rent. Phone Mr. Marshall, Boorman Investment Co. Ltd. 386-9212.

WANTED 3-4 BEDROOM HOUSE, close to University preferred. Four 4th year University students with excellent references. 477-4883.

YOUNG MARRIED COUPLE REquire 1 or 2 bedroom house with stove and fridge for September 1st. References available. 383-0544.

WANTED BY YOUNG PROFESsional couple with dog, 2-bedroom secluded home under $200. Phone 384-1210 mornings.

3 BEDROOM HOUSE, GOOD area, for responsible widow and 2 well behaved children, reasonable rent, 386-6609.

DRAFTSMAN AND FAMILY REquire clean 2-bedroom house, reasonable. Mr. Milman before 4:30. 388-9145.

WANTED TO RENT BY ELDERly single man: house or cottage, secluded, low rent or might purchase. 385-2323 or 384-6691.

RESPONSIBLE WORKING COUple need small house or cottage up to $150. References. 384-2065 after 6.

URGENT: RESPONSIBLE FAMILY requires 4 bedroom home prefer Esquimalt area. Reasonable rent. 385-5475.

NEEDED IMMEDIATELY, 1 OR 2 bedroom house or apt., reasonable, Saanich District, 479-6661, 477-2512.

SINGLE WORKING GIRL REquires small house immediately. Responsible, long term. 382-4375.

2-BEDROOM HOUSE OR DUplex, Approx. $175 under. 383-5307 after 6 p.m.

WANTED: 4 BEDROOM HOME for September 1st. Preferably with option to buy. 386-9939 after 4:30.

3-BEDROOM HOUSE WITH basement. Reasonable rent. Will give good care. 478-5007.

SINGLE STUDENT SEEKS SEcluded cottage for fall term from September 1. References. 382-0062.

215 HALLS, WAREHOUSES, STORES AND OFFICES TO RENT

AVAILABLE OCTOBER 31, 1973. Office space in new building, approximately 9,000 sq. ft., ideal location, office layout to your specs. Make enquiries to G. W. Clifford, 760 Topaz Ave., 386-3414.

10 OFFICES IN APPROXImately 2,400 sq. ft. area. Second floor. $3.85 sq. ft. 5-year lease. Parking. Possession 60 days. 382-6726.

FACTORY — WAREHOUSE — OFfice space available in new building to be built in Industrial area in Central Saanich, occupancy in approx. 90 days. 598-4371.

APPROXIMATELY 2,000 SQ. feet, central downtown, 2 offices, $175 per month. Contact Bob at Competition West, 382-2234.

INDUSTRIAL BUILDING, 2,000 sq. ft. office plenty of parking. 867 Viewfield Rd. Esquimalt. 382-3023 days, 386-5743 eves.

NEW OFFICE AND WAREHOUSE for rent in good location. 382-9607; 388-4801.

OFFICE SPACE UP TO 1000 SQ. ft., near Mayfair, off street parking. 388-6688.

1,000 SQ. FT. OR 2,000 SQ. FT. city centre, suitable for store or office. 477-5719 or 477-2106.

APPROXIMATELY 4400 SQUARE feet of retail space for rent in downtown Sooke. 478-3424.

215 HALLS, WAREHOUSES, STORES AND OFFICES TO RENT

RETAIL SPACE
1,800 SQUARE FEET

In air conditioned building, comparative rents. Good exposure. Heavy traffic count (14,000 per day). For above and smaller or larger premises for stores and/or professional offices please phone B. E. JEFFERY at 598-3321.

JACK MEARS
OAK BAY REALTY LTD.
2194 OAK BAY AVENUE

HILLSIDE HOUSE
PROFESSIONAL OFFICE building across from Hillside Shopping Centre is now leasing. Features AIR CONDITIONING, CONCRETE construction and lots of PARKING. Exclusive leasing agent
R. L. MURPHY — 384-8126
PEMBERTON, HOLMES LTD.

PRIME GROUND FLOOR SPACE
OAK BAY AVENUE
HIGH TRAFFIC COUNT
Ideal for boutiques, specialty shops, etc. 13'x31' equal 400 sq. ft. Rent $150. Separate front and rear entrance. Ample parking. Contact 388-5491.
PARK PACIFIC APARTMENTS LTD.

FORT ROYAL
MEDICAL CENTRE
1900 Richmond Ave.
Modern office space, available immediately.
P. R. BROWN and SONS, LTD.
762 Fort Street Ph. 385-3435

DOWNTOWN
2800 SQ. FT. GROUND FLOOR STORE, OFFICE OR SHOWROOM COMPLETELY RENOVATED.
ROYAL TRUST CO. 388-4311

CARPORT FOR CAR, BOAT OR trailer. $6. 383-7669.

NEW OFFICES AND WAREnouses to rent. 386-8435.

233 MORTGAGE LOANS AND INSURANCE

SECOND MORTGAGE
LOANS

$1600 to $10,000 or more quickly and confidentially at competitive rates.
Available for home purchase, renovations, debt consolidation, vacations or any worthwhile purpose.
—No bonus or arranging fees.
—Payout or prepay at any time.
—Interest calculated semi-annually (not in advance) on declining balance.
—We also purchase existing mortgages or agreements.
For further details phone or visit us at
C.A.C. REALTY LTD.
1083 Fort St.
384-9371

MORTGAGE FUNDS
AVAILABLE FOR ALL B.C.
FROM 9½% (VICTORIA)
UP ISLAND, LOWER MAINLAND INTERIOR AND NORTHERN B.C.
HOMES, WATERFRONT PROPERTY
LAND OR DEVELOPMENT PROPERTY
Drop us a line or phone collect. Perhaps we can serve you. Let us have full details of your property so we may give you a quote as to rates, terms, costs, etc., with no obligation on your part.
Cash valuations given on any existing mortgages or agreements without obligation.
COURTESY TO FELLOW BROKERS
Write or phone
Mr. Len Thomas at
DOUGLAS HAWKES LTD.
990 Blanshard St.,
Victoria, B.C.
PHONE 384-7128 (Collect)
After hours 479-6382 (Collect)

NO BONUS
HOME EQUITY
LOANS

Here is your opportunity to borrow the inexpensive way. You may borrow up to 90% of your property value whether your home is paid for or not. No amounts too small or too large. Interviews in the privacy of your own home.
EXAMPLES:

AMOUNT	PAYMENTS FROM
$2,000	$23.00
$3,000	$33.00
$4,000	$47.00
$5,000	$59.00

15 year ammort. — 5 year term.
FOR FAST COURTEOUS SERVICE CALL ME TODAY. Money immediately available.
W. A. (Bill) HODGSON
385-4528 385-8563
24 Hour Service
Byron Price and Associates Ltd.

CANADA
PERMANENT
TRUST
Prompt
First Mortgages
at competive rates
Call W. Morson or N. Thomas
386-1361
CANADA PERMANENT TRUST
1125 Douglas Street

MORTGAGE MONEY
Any amount at current interest rates. Quick decisions. Interviews evenings and weekends. Call JOHN ADDICOTT.
BROWN BROS. AGENCIES LTD.
"Since 1918"
1125 BLANSHARD ST.
385-8771 (anytime)

FIRST AND SECOND MORTGAGE FUNDS AVAILABLE AT COMPETITIVE RATES. UNLIMITED FUNDS, CONVENTIONAL AND PRIVATE. QUICK DECISIONS. CALL MR. McKENZIE, 386-7521 (anytime). BOORMAN INVESTMENT CO. LTD., 1111 GOVERNMENT ST.

MORTGAGE MONEY
1st-2nd-3rd-Interim Financing. Experience and understanding does help. No obligation.
BILL WESTCOTT
385-7761
D. F. HANLEY AGENCIES LTD.

MONEY AVAILABLE TO
BUY MORTGAGES OR AGREEMENTS
NEW OR EXISTING
K. M. JACOBSEN, 382-9191 or 658-8679
CANADA PERMANENT
REAL ESTATE DIVISION

MONEY TO LOAN ON MORTgages. Quick decisions. Also agreements and mortgages purchased for cash. See us for top price.
A. BERNARD and CO. LTD.
655 Fort Street 384-9335

MONEY AVAILABLE
Low rates for First or Second Mortgages, Interim Financing Building Loans, Refinancing.
P. R. BROWN AND SONS LTD.
762 Fort St. 385-3435

MORTGAGE FUNDS
Available for residential properties. Current rates, quick decisions.
BOB JONES 652-1141
BRENTWOOD PROPERTIES AND INSURANCE AGENCY LTD.

VIDCO
386-1381
MORTGAGE FUNDS
Any amount, instant decisions

CASH FOR YOUR MORTGAGE or agreement for sale. Quick decisions and highest prices paid. M. Braithwaite, Financial Survey Ltd., 384-9305. Res. 592-0638.

234 MORTGAGES FOR SALE

AGREEMENT OF SALE, VALUE $13,500. Will sell for $11,500 (yields 14%). Has 5-year term. Lakeview Management Ltd., 21-410 Fifth Street, Courtney, 338-5379.

234 MORTGAGES FOR SALE

$5000 FIRST MORTGAGE AT 10½%, 5-year term, monthly payment $84.
$9000 first mortgage at 10½%, 5-year term, monthly payment $100.
Avis Mortgage Co. Ltd.
Mr. Leduc, 386-9715, 386-9721
Evenings 383-3750

235 WANTED TO BORROW

INVESTORS SPECIALS
(1) $26,000 1st. MTG. 12% interest only, 3 yr. term. On well located Esquimalt Bungalow excellent convenant.
(2) $23,000 1st MTG. 12% interest only 3 yr. term, on Duplex in Sidney, smart living quarters and revenue.
Call Don Harvey—386-8321 Homefinders, Wall and Redekop.

HAVE 3 EXCELLENT INTERIM 1st mortgage situations for $30,000 to $50,000 yielding high rate on short term — call now — D. H. MacGillivray, Roberts Investments Ltd., suite 702 — Bank of Commerce Building, 1175 Douglas St., 388-6691.

240 BUSINESS OPPORTUNITIES

24 ACRES
WATERFRONT
TRAILER PARK and
MOBILE HOMES

12 mobile and over 60 trailer parks already in, and in operation. Concrete block laundry and toilet facilities. Most beautiful area on the Island. Call Len LeDoux for further information at 385-9765.

MOTEL—8 UNITS
200 ft. on Island Highway frontage, and across the road from one of the most beautiful sandy beaches on the Island, and in the heart of the summer resort area. Lots of room for expansion. Open year round. Six 2-bedroom cottages, 2 night units. Price for quick sale $110,000. Call Len LeDoux at 385-9765.
CHARMAN PACIFIC REALTY LTD.
608 Broughton Street

HARDWARE
JUST LISTED — THIS THRIVING, LONG ESTABLISHED BUSINESS IN UNIQUE CITY LOCATION. OWNER RETIRING, WILL ALSO SELL THE BUILDING WHICH BRINGS OTHER REVENUE. EXCELLENT INVESTMENT. FOR MORE INFORMATION CALL:
MRS. L. PAGE
M. P. TELLIER
SECURITIES LTD.
912 DOUGLAS STREET
386-7551

RESTAURANTS
Good family business — 60 seats. High walk traffic area near the Empress $12,000.
Excellent Restaurant—ALL NEW equipment—in a shopping plaza—shows a good return. $21,900.
Dining Lounge—interesting decor, very good clientele—fantastic potential. For information please call:
THE ZIEGLER'S
388-4271 592-1768
J. H. Whittome and Co. Ltd.

SERVICE STATION
FOR SALE
Nanaimo, B.C.

Privately owned station with Shell Franchise, located on important intersection 1 block from District Shopping Centre and 1 mile from downtown Nanaimo. Proposed Regional College to increase traffic by station. 132'x132' commercially zoned property contains 1-bay station plus 4-bay garage. Annual sales of $125,000 could be increased with extended hours. Full price $43,000 includes equipment and service truck. Owner must sell for health reasons. For appointment phone H. Long, Victoria, 384-0742 before 4 p.m.

BUSINESS
OPPORTUNITY
HUSBAND AND
WIFE TEAM
for a

This is an excellent opportunity; a licensed, well established, fully equipped rest home located in THE HEART OF THE ROCKLAND AREA. USE THE EQUITY IN YOUR PRESENT HOME.
Full Price $87,500
384-8126 R. MURPHY 592-7250
PEMBERTON, HOLMES LTD.

UNIQUE
GIFT BUSINESS
Well established in prime city location, proven ability to exceed $30,000 net annually, 1500 sq. ft. with 60' street frontage, expensive well appointed interior, guaranteed customer traffic feature, long term lease, very reasonable rent, adaptable to other merchandising operations, growth development in area shows excellent potential for increased trade. Price $32,500 excluding stock. G. Devlin — 385-2725 or 384-4960.

OFFICE BUILDING
TERRIFIC VALUE
Near new quality constructed 3-storey office building fully rented and leased with a predominantly professional clientele. Showing excellent returns now with minimum management required. Moderate present rental enhance much greater returns in the future. Present net over $22,000 before existing mortgage. Full price only $225,000. For details call STAN JAMES, 386-2955 or res. 592-3740, Mayfair Realty.

Year-Round Resort
Growing Island tourist area — unlimited potential for future development — 18.9 acre resort featuring 2-pump gas station — gen. store — river front cabins — coffee shop and trailer court. Showing good return on asking price of $189,000. Further information call:
GARRY MENZEL.
477-8494, 388-4271
SHIRLEY WILDE
478-2459, 388-4271
J. H. Whittome and Co. Ltd.

RADIO SHACK
Is expanding throughout B.C. and wants ambitious managers to operate stores under its Joint Venture Program. If you have sales and management experience and are interested in operating your own store, write Phil Smith, district manager, Radio Shack, P.O. Box 1027 Victoria.

FOR SALE BY OWNER, SMALL construction firm, ideal 1 and 2-man operation, limited company. Good contracts available with sale. Specializing in renovations and new construction. Asking $12,000. 383-7736 evenings.

INDEPENDENT 3-BAY GARAGE and service station, specializing in auto electric parts and repairs. A real opportunity for a qualified operator. Could be handled with $40,000 down. Phone 656-3426 before 10 a.m. or after 6 p.m.

BY OWNER
Sandblasting and Spray Painting business. Registered as a company limited. Equipment includes 2 trucks, 315 Diesel Compressor and all other parts pertaining to this business. $15,000. 383-9169.

SPECIALTY SHOP
$2500 or offer. Apply THE BROKERAGE, 615 Courtney St., between 10 a.m.-5 p.m.

ILLNESS FORCES SALE OF profitable equipment rental business, $20,000 net sales per year, selling for $23,000. Can be financed, 383-1971 or 382-7013.

MOVING BUSINESS, 1 TRUCK with hydraulic lift, 16 ft. aluminum box. In business 1½ years. $1600. 386-2397, 386-8132.

240 BUSINESS OPPORTUNITIES

JACK MEARS
OAK BAY REALTY LTD.
"The Professional People"
Coast to Coast
Real Estate Service
2194 OAK BAY 598-3321
201-727 JOHNSON 386-2291
3618 SHELBOURNE 598-3344

ON MAJOR HIGHWAY
BUSINESS IS BOOMING
COULD GROSS $200,000
This business is truly one of a kind combining canoeing, golfing and "eat-in, take-out" business. Complete complex has 2 lots with 790' frontage on 2 roads, one a major thoroughfare. A fine family operation that could make over $40,000 year before mortgaging. About $110,000 financing assumable at 8 and 9%! Hurry on this. F. WILLS, 598-3344.

RESTAURANT COFFEE SHOP SITUATED AT A BUSY SIDNEY MARINA. EXCELLENT MAN AND WIFE OPERATION WITH TREMENDOUS POTENTIAL. BEER LICENSE AVAILABLE. MUST BE SOLD. OFFERS INVITED. $8,750. ML 4989.
W. ROGERS 652-1891
H. TOMLIN 477-1327
J. A. HENDERSON
REALTY LTD.
385-9741

ISLAND TACK AND
SADDLE SHOP
Excellent one man business, located in Parksville. Gross sales first year approx. $28,000. Rent on store and feed warehouse $220 per month, lease available. Major suppliers on exclusive basis. Price only $13,500 including shed, fixtures and signs. For further information contact Doug Greig at 752-9266 or 757-8790.
DASHWOOD REAL ESTATE CORP. LTD.
R.R. 1, Qualicum, B.C.
752-9266

MOBILE HOME PARK
TRAILER PARK — AUTO COURT 14 acres of level land, lots of room for expansion. 45 units. Occupancy 98%, excellent. 20 more units being developed. Well established. 1,270 feet on river front, swimming and fishing. Close to town and shopping. Lower Vancouver Island. An opportunity. Price $245,000 — approx. one-third down will handle. Call F. Marconi.
MARCONI REALTY 386-3941
302-620 View St.
Victoria, B.C.

VARIETY STORE
Established business in excellent area of other busy shops. Low rental lease. Postal Sub-Station contract. $14,500 plus stock. For full particulars call LEIGHTON NOBLE, 386-2955 or res. 658-8968. Mayfair Realty.

Money Maker
Distributor required for fantastic new product that sells on sight to retail shops. Phone Mr. Saville, 386-1422 Room 205.

GROCERY BUSINESS
In thriving island community — ideal grocery business for couple. Good lease with low rent, statement available. Priced to sell at $12,500 plus inventory at cost. Call anytime — BOB GIBSON, 385-9741 or 658-5153, J. A. Henderson Rlty. Ltd.

CHARTER BOAT
46' Luxury Houseboat; 13' beam and 24" walkways. Perkins diesel 160 H.P. Custom built and marine survey approved. Must sell due to study pressures at the university. For more information and to view please call 384-6773. Will consider all reasonable offers.

REST HOME
Located in one of the most convenient areas of James Bay. Licensed for 12 and full at present. This has to be one of the best operated Rest Homes plus it is spotlessly clean. Try your down payment. $60,000. VICTOR M. SMITH 383-8593, LEN BREGER 479-5764 or 382-9191, MLS 3892.

SUCCESS FORCES SALE
This custom tractor service does mostly rotovating, commercial loading and rough landscaping. The equipment includes 1969 Ford diesel tractor, 1967 Ford 1-ton truck and all necessary equipment to operate. For further information contact Central Saanich Tractor Service Ltd., 652-3306.

TRADESMEN
Workshop, storeroom and office. 1,300 sq. ft. plus two 2-bedroom apartments. 70 ft. frontage. Ample parking. Growing community Langford-Colwood. $35,000. Victoria Press Box 244.

$14,500 — $14,500
Own this money-making cafe in good central location, good working hours. 7:00-5:30. Call BEN BARRENT of NEWSTEAD REALTY LTD.
382-8117 or 598-3641

GROCERY
By owner, $10,500 or offer considered. $15,000 in stock and fixtures. High traffic area with real potential. Must be sold immediately. Call after 6; 385-7997.

OUR BUSINESS
LISTINGS SELL
To List Your Business or purchase a new one, call
Doug MacKillop 384-0308
Montague Realty 384-9318

MARINA, COWICHAN BAY, ramp, fuel, four homes, three lots, $174,000. H. MacKenzie 746-5171 or 746-4260. H. W. Dickie Limited, Duncan.

FOR SALE
Owner-operator trucks. Guaranteed annual work. G. W. Clifford, OK Trucking Co. Ltd., 760 Topaz, 386-3414.

FOR SALE: NEW FLOWER AND gift shop. Busy city mall, street frontage. Reasonable rent. Long lease. Owner selling due to illness. 47,500. Phone 652-2087.

TOY STORE FOR SALE, GOOD location, owner must sell. $3,500 or best offer. 383-0443, 10:30-5:00 or 384-3274 5:30-8:00.

NEEDED
Someone willing and able to finance extreme and wonderful enterprise. 382-2219.

COLWOOD—LANGFORD
Public accounting practice available. Excellent potential. Victoria Press Box 258.

GEORGE DEVLIN
Real Estate Consultant
635 Humboldt 385-2725

11 STES. CLOSE IN JUST $42,500. Call G. Ireland at 658-8408 (res.) or 384-9318. Montague Realty.

TRANSPORTATION COMPANY
For sale. 112-749-3481.

241 BUSINESS OPPORTUNITIES WANTED

DUPLEX — UP AND
DOWN
$29,500
Good revenue, attractively decorated, self-contained suites. To view, call Eleanor Bray, 386-8321 or 592-1130. Homefinders, Wall and Redekop.

ACREAGE
METCHOSIN
2.01 acres in Metchosin, near Witty's Beach, 4 bedrooms and one in basement, 1,500 sq. ft. of living area, creek on property, excellent buy at $54,500. To view call Eleanor Bray 386-8321 or 592-1130. Homefinders, Wall and Redekop.

I HAVE $14,000 CASH DOWN payment for an existing business, please reply in strictest confidence to Victoria Press, Box 301.

TRADE
Through
CLASSIFIED
DIAL 386-2121

241 BUSINESS OPPORTUNITIES WANTED

FIVE PLEX
$53,000
GOOD REVENUE
NEW M. LISTING
Elsie O'Brien
386-8321 anytime, Homefinders, Wall and Redekop

244 REVENUE PROPERTY

SIX SUITES
$68,900
Good income earner that can be purchased with approx. 15 per cent down. There are 5 one-bedrooms, 1 two-bedroom and one studio suites. Try your offer! MLS 4790.
AND
ELEVEN SUITES
$77,500
This older building, not a conversion, has 11 one-bedroom suites. Wiring and plumbing is good and has a solid foundation. This building shows an excellent return on investment. For the above two properties call:
598-4271 RICK KINNIS 477-9394
J. H. Whittome and Co. Ltd.

UP AND DOWN DUPLEX
BEGBIE — PANDORA

250 HOUSES FOR SALE

Montreal Trust

OPEN HOUSE
THURS., FRI., and SAT.
1:00-4:30
2227 ARDWELL — SIDNEY
SOME SEA VIEW
EXCELLENT VALUE AT $49,900

Large family home with spacious in-law suite. Only 3 years old, this lovely home has ample living space in both the upper asd lower suites. UPPER SUITE consists of 3 bedrooms, 2 bathrooms (5 pce. and en-suite), 16x26 living room, 10x12 dining room, large kitchen with beautiful cabinets finished in walnut arborite, and glass patio doors to double sundeck. LOWER SUITE consists of 2 bedrooms, 16x26 living room, 10x12 dining room, large kitchen with senwood cabinets and 4-pce. bathroom. Both suites have raised slate fireplaces and wall-to-wall carpeting. Utility room 5x19. Automatic oil furnace in the 3-ft. crawl space. M.L.S.
RON MACDONALD
386-2111 477-8956

$28,500.00
GO SWIMMING!!
NEW TOWNHOUSE
GORDON HEAD AREA

Why rent when you can enjoy the use of a 40x20 enclosed swim pool and the comfort of this NEW 3 bedroom house and saving while your equity grows and the grounds are looked after for you? Great for the working couple or young family and your pet. Stove, fridge, wall to wall carpet and drapes included. One and a half bathrooms, full basement. Call now for viewing and information regarding low down payment, finance and possession. Save thousands of dollars in comparison to single residential home.
386-2111 EMILY MARMO 477-5720

NEW LISTING — EXCLUSIVE
SOUTH OAK BAY

Completely renovated and in excellent condition throughout maintaining the warmth and charm of the older type of Tudor decor. Spacious entry to a cosy living room with fireplace. Separate formal size dining room also with fireplace with access to sundeck. Ideal for a family, the home offers 4 bedrooms plus a den or 5 bedrooms. There is one complete bath with three half baths. Property has been completely rewired and replumbed and has oil-fired domestic hot water service. Single garage and work bench plus carport. Much sought-after location close to transportation, shops and schools. Must be seen inside to be appreciated. For further details and viewing this home at an asking price of $47,900 please contact
386-2111 ALAN WESTGATE 656-3423

PROFESSIONAL SIZE
TEN MILE POINT
WATERVIEW

Six years old with 4 bedrooms plus, and located on 1.06 acres. Take the time to view this ideal family home which is of above average construction in a truly desireable area. Enjoy the sea-view from your kitchen, living and dining rooms while you let your kids loose in the large recreation room.

There are many more featues but why believe I can do them justice in an ad when you can see it for yourself. It's offered at $82,500, and you can call me for more information both night and day. M.L.S. 5014.
386-2111 NEIL RAWNSLEY 384-7380

$29,900.00
ESQUIMALT
OWNER TRANSFERRED

Completely redecorated both inside and out, this 4 bedroom home could be the one which makes you part of the rent rebellion. Attractive tudor style living room and nice dining room are highlights of this home which is ready for you to move in. M.L.S. 5107.
386-2111 NEIL RAWNSLEY 384-7380

$42,900.00
OAK BAY

This lovely 2 bedroom home is only six months old and is immaculate throughout. The present owner has done a beautiful job on the landscaping with attractive rock work and manicured lawns. The large L-shaped living room and dining room are carpeted in excellent wall to wall and the family-sized kitchen and eating area are bright and cheery with sliding glass doors to the rear garden. The home has great potential and has to be seen to be appreciated. To view please call MLS 5002.
386-2111 JEANNE LUCAS 477-1342

$47,000.00
BRAEFOOT PARK

A move out of the city makes necessary the sale of this beautiful, three-month old, family sized home, close to schools, university, shops and receation centre. The living room is large, with a floor-to-ceiling stone fireplace; the dining room has sliding glass doors to a wrap-a-around sundeck and there is also access to the deck from the kitchen for ease of family summer outdoor meals. Also on the main floor are three bedrooms and 1½ baths. The basement is roughed in for two further bedrooms (or bedroom and den), another 3 piece bath, and big rec. room with fireplace. Viewing of this exclusive listing by appointment only. Please call.
386-2111 JEANNE LUCAS 477-1342

TEN MILE POINT

This beautiful family home, situated in a most desirable area, has three bedrooms on the main floor, 1½ baths and an extra large living room and dining room. The dining room and kitchen both have access onto the large, attractively built sundeck which runs around one side and the rear of the house — backed by shrubs, trees and rock outcropping for maximum privacy. The basement has a great big rec. room and another bedroom, kitchen, bathroom which could be easily utilized as self-contained suite. For appointment to view please phone. M.L.S. 5096.
386-2111 JEANNE LUCAS 477-1342

TOWN AND COUNTRY REALTY
3579 DOUGLAS STREET
382-7276

WATERVIEW OLYMPICS

Esquimalt and an in-law suite thrown in. 3 bedrooms, 12-years-old, approximately 1200' of living space plus the basement suite with separate entrance of some 600 sq. ft. Additional feature a $17,000 1st mtge. with 7¼% interest can be assumed. Asking $44,900. To view, appointment only. Exclusive. Doug Dowsley, 382-7276.

VIEW WATERFRONT

Immaculate three bedroom three bathroom home in a very secluded area. Just 25 minute drive to Victoria P.O. Spectacular views, good boating and super fishing. A real paradise. Taxes only $400 GR. Drapes and appliances included. New wall-to-wall. Professional decor. $68,000. Terms: No drive-bys please. A. Klenman, 382-7276 or 592-9771.

JAMES BAY 4 BEDROOMS

Beacon Hill Park end. Living room, den, fireplace, modern kitchen, full basement, new oil-o-matic furnace, wiring and electric hot water tank. Possession Sept. 1st. Hurry while this lasts — just $24,700. Call Doris Adams at 385-9765 or 658-8105. Charman Pacific Realty Ltd.

HAVE 4 BEDROOM, 3½ BATHS, familyroom, dining room, rec room, etc. in Broadmead. Close to schools and well planned. $79,000. 658-5164.

250 HOUSES FOR SALE

D. F. HANLEY AGENCIES LTD.
3293 DOUGLAS ST.
385-7761
OR
3021 SHAKESPEARE ST.
388-4294

DUPLEX JAMES BAY $28,900

This James Bay Duplex has 3 bedrooms upstairs and 2 bedrooms on the main floor. Full 9ft. high cement basement with future development possibilities. Very good income property. Always rented. For further information and appointments to view call
GEORGE HESS
385-7761 24 HRS. 477-4467 RES.
—D.F.H.—

4 Bedrooms Plus Den

Beamed Ceilings Character

This superbly built two-year-old home with cedar siding, rock, shake roof, view of mountains from private sundecks is delightfully different with massive beams throughout. Other features are:
—18x16 Master bedroom, full en suite.
—Two other 4-pce. bathrooms.
—Entertainment-sized dining room.
—Rock floor-to-ceiling fireplace in living room.
—Large rec. room with another magnificent rock fireplace.
—Large double carport.
—Beautifully decorated.
This home could not be replaced at the offered price of $73,000. MLS No. 4831. To view or for further information call:

BILL BATES
385-7761 or 592-4077
—DFH—

Small Lot Small House Small Price $18,900

Just two bedrooms, living room, kitchen and 3-pce. bathroom on a very small lot. BUT ideal for you couples just starting or older couples who don't want too big a yard to look after. Close to town yet not too close. Drive by 611 VANCOUVER STREET, then give me a call:
SHEILA PEPIN
385-7761 24 HRS. 388-6176 RES.
—DFH—

Sidney - $36,000

A well maintained home that features 3 bedrooms on main floor, in-line living-dining room, large sundeck with S-W exposure PLUS one bedroom down, 2-pce bathroom down and games room framed already for finishing at your convenience. Large fenced lot with provision for off street parking of that boat or camper. Located close to marinas, schools and hospital. To view call 385-7761 anytime and ask for
Bill Knowles
—D.F.H.—

DUPLEX $27,900

VIC WEST AREA

3-bedroom suite presently vacant. Immediate possession (was rented for $185). 2-bedroom, L.R. DR, separate entrance upstairs presently rented for $145. Lot 60x120. Good holding property. MLS 5026. For further information or viewing call:
BILL BATES
592-4077 res. 385-7761 24 hrs.
—DFH—

JAMES BAY CLOSE TO SEA

On quiet one-way street, this sound, well-maintained home is well insulated. It has a full low basement, 2 or 3 spacious bedrooms, gleaming floors, cozy fireplace, new roof and heavy wiring. Priced to sell quickly at $21,900. so hurry and call
383-4294 TONI CANNON 598-4631
—D.F.H.—

VIC WEST $20,900

Most of the renovating of this 2 bedroom cutie has now been completed. With a little work and imagination you can transform this small family home into the buy of the year. Situated on a secluded lot surrounded by trees and shrubs. At this price it is surely a good buy. 100 amp wiring. Carport and greenhouse too. MLS 5138.
DAVE HARDING
388-4294 479-4434
—D.F.H.—

SEAVIEW CORDOVA BAY $44,900

Excellent value for this fine family home of 1,300 sq. ft. plus full high developed basement. Four good size bedrooms, handsome 20 foot living room with feature fireplace and splendid views of sea and mountains. Separate dining room and family size kitchen with lots of cupboards and eating area. Good size rec. rm. with fireplace. Secluded lot with level gardening and lounging area at back.
PHIL WARREN 388-4294
—DFH—

EVERGREEN HOMES

2811 Douglas St.
Open 'til 7 p.m., 384-9715

THE WARMTH OF WOOD
The excitement of planning your own home.
Why pay rent?
Plan your own home from Evergreen's Award-Winning Designs

JUBILEE AREA
HANDYMAN'S SPECIAL

3 bedrm. no base. home. Asking $20,900. Tom Breiter or Lee Forbes 385-1431 anytime. British American Realty Ltd.

GORDON HEAD
By owner, lovely 5-year-old, 3-bedroom home in area of beautiful homes. Large landscaped lot, full basement, quiet street. To view call 477-9246 or drive by 1666 Hillview Ave. Asking $39,900. No Agents.

Montague
1028 BLANSHARD 384-9318

BY OWNER
Oak Bay Marina, Beach Drive area; attractive 3-bedroom, large living room, separate dining room, $42,500. Beautifully landscaped. 598-4489.

CADBORO BAY REALTY
Homes in the Carboro Bay, Gordon Head, University area. Phone 477-9511.

250 HOUSES FOR SALE

BICO

BOORMAN INVESTMENT Co. Ltd. — 386-7521

POST and BEAM MAGNIFICENT VIEW

From the 23' SUNDECK you can See over Esquimalt and Victoria harbors plus a wide ranging mountain area! Modern, 3 bedrooms, rec room; lovely landscaped lot with patio and fishpool! Absentee owner must sell. Asking only $39,900. Exlusive with Phil Simpson.
386-7521 Res: 383-8317

NEW and SPACIOUS SEA and VALLEY VIEWS

This can be finished to suit you, has 1230 sq. ft. of comfy living area with 3 bedrooms, en suite and basement plumbing, wall-to-wall shag, R.H. F.P. and most attractive decor. Only $36,900. Exclusive with Phil Simpson.
386-7521 Res: 383-8317

RELAX IN BEAUTIFUL BRENTWOOD

Pick your own colours. This home could be for you. Can be completed in 30 days. $35,500.
383-7521 DEAN ELLIOTT 383-7339

UNDER CONSTRUCTION CHOOSE YOUR OWN COLORS

3 bedrooms, en suite plumbing. Full basement with 2nd fireplace. To be landscaped. $35,500. Good financing. To view call
386-7521 Del Hoegi 383-1640

NEW ON THE MARKET MAPLEWOOD AREA

One-owner home in immaculate condition on dead-end street. Living room with fireplace, dining room, 3 bedrooms, full basement with room for development. $33,900. View by appointment only. Call
386-7521 Del Hoegi Res: 383-1640

VIEW THE HILLS

Well-built 3-bedroom home, one year old — master bedroom en suite — basement with roughed-in family room (fireplace) and large rumpus room — located in an attractive community of new homes. MLS 4883. To see this home, please call
386-7521 Jim Davies 598-4728

NEAR UPLANDS GOLF COURSE

15-year-old, very solidly built ranch style family home with over 2800 sq. ft. of living space. 4 bedrooms, 2½ baths, dream kitchen with many built-ins, beautiful new wall-to-wall over hardwood in most rooms. Well developed full basement and the enormous backyard boasts a 24x15 filtered pool. (MLS 3073). Now reduced to $69,500 with flexible financing available. For appointment to view, please call
386-7521 Gisele Samec 382-8743

SHELBOURNE AREA $31,900

Lovely 3-bdrm. stucco home close to all services. Full bsmt. With extra bath. Living room, dining room and family kitchen. A good family home on nice lot. (MLS 5091)
386-7521 Audrey Crothers 385-4645
1111 Government St.

Island Pacific Realty
3200 QUADRA 388-6231

ESQUIMALT $35,000

4 bedrooms plus in-law suite, hot water heat, 60x161 lot with lane, redecorated, new wall to wall. BOB KEELING 385-3860 or 388-6231.

2 OR 3 BEDROOM HOMES AVAILABLE NOW WITH QUICK POSSESSION AND LOW DOWN PAYMENT IF REQUIRED. FOR MORE INFO PHONE FREDDY STARKE 388-6231 OR 479-3866.

$18,000

Cosy cottage close to the sea, fruit trees and a garden too, in beautiful Brentwood. Call EARLE TABOR 652-3417 or 388-6231.

GLEN LAKE

A new home in a new subdivision. A spacious living room with fireplace and dining room. Cab. elec. kitchen. 3 bedrooms. Master bedroom ensuite, 4-pce. bath. F. C. basement. OIL heat. $32,900. Mrs. McKeage, 479-5868 or 388-6231.

FOUR BEDROOMS $22,500

Immediate possession, automatic oil furnace, large kitchen, good size level lot. Close to all services and schools. MLS 4792. Quickly call BEN GREIG 388-6231 or 382-1757.

$19,900

Close to Cedar Hill Golf Course, solid well built stucco bungalow on nice lot, part basement, good roof, plumbing and wiring. Can't beat the price. BEN GREIG 388-6231 or 382-1757.

3 BEDROOM HOME

Completely renovated. Wall-to-wall, sliding door to nice patio, located in nice area. Asking $24,500. Call CHRIS GREIG 388-6231 or 382-1130.

RURAL AREA

Perfect retirement or starter cottage, L.R. with beamed ceiling, and wall to wall carpet, two bedrooms, new kitchen. Auto. oil furnace, good roof, plumbing and wiring, fruit trees. Minutes from town but country atmosphere. See it now, should go quickly at $24,900. CHRIS GREIG, 382-1130, or 388-6231.

LANGFORD LAKE VIEW

Approx. three acres, large two-bedroom home with part basement; this is a really nice home with a good water view. Asking $39,900. New listing. BEN GREIG, 388-6231 or 382-1757.

VICTORIA REALTY LTD.
3477 SAANICH RD.
386-3885

COLWOOD
THREE BEDROOM TREED SETTING
$31,900

Attractive, one-year-old, three-bedroom home with full basement. Cathedral entrance to a good size living room, fireplace, dining room, sundeck off, bright electric kitchen, breakfast area. 4-pce. bath. The high dry basement is excellent for future development, has a 2-pce. bath. Car port. Full price $31,900. EXCLUSIVE with GERRY PORTER, 386-3585. Res. 592-3484.

OAKLANDS
5 BEDRMS, 2 BATHS
$27,900

Older family home features 15x23 living room with fireplace, modern plumbing and wiring. Half block to shops and bus. Unbeatable accommodation at this quick sale price. MLS. Jack Kennish, 386-3585, res. 479-3061.

OAK BAY BORDER

Close to schools, shops, bus, hospital, etc. Very nice district. Solid 3-bedroom home, living room with fireplace, large kitchen with dinette, full high basement with finished room. Drive-in garage. The garden is beautiful!
384-9191 IRENE VAN 386-2911
Homefinders Wall and Redekop

CITY-WIDE APPRAISAL
383-4614 REALTY 478-5763

250 HOUSES FOR SALE

HENDERSON REALTY

WE BUY, SELL AND TRADE
385-9741 ANYTIME

OPEN HOUSE
FRI. AND SAT. 1-4
630 SEDGER RD.
AT ADMIRALS

Lovely 13-year-old family home. Living Rm. with FP, large dining RM., kitchen with eating area, 4-pce. bath, 3 bedrms, full bsmt, with rec rm, 1 bdrm, utility and room for shop. Drive-in garage and carport. Large well landscaped lot. Close to forest Res. Lab. Priced at $33,900. For prior viewing call:
KEN MANN
Bus. 385-9741 Res. 592-7443

GORDON HEAD EXECUTIVE $54,900

Quality built sea view home planned for a family and formal entertaining. This home is fully developed and features: comfortable living and dining room, bright kitchen with nook, lovely sundeck, 5 bedrooms, 2½ baths. A specially designed large attractive music or entertainment room (a pipe organ may be purchased separately). A garage with radio control door, and a decked floodlite and fenced swimming pool. Best of locations, no drive-bys, must be seen. MLS 5063.
STAN TRONT 477-2829
JACK MOEN 658-5448

SIDNEY NEW HOMES

FROM $29,900

Low down payments with 90% 1st mortgage at 9% interest. Saves approx. $20 P.M. over current interest rates. 3 bedrooms, 1½ baths, WW shag carpeting, fully landscaped, much more. Only 7 left. Last chance to buy 1973 homes at reasonable prices. Low taxes.
KEN HENDERSON.
385-9741 382-6794

SIDNEY DRIVE BY

9596 LAPWING PL.
(OFF WEILER AVE.)

Completely redecorated, extremely attractive 1½ year old 3-bedroom split level home. Featuring large living room with granite fireplace and bay window, dining room with crystal chandelier. Ultra modern kitchen with built-in Tappan range and garburator. Family room off kitchen with two-piece bathroom. 3 large bedrooms with bathroom and powder room up. Wall-to-wall carpeting throughout. Full basement, drive-in garage. Situated on an extra large treed lot. Immediate possession. Priced to sell at $32,900 with easy financing.
H. TOMLIN 477-1327
W. ROGERS 652-1891

FANTASTIC VIEWS

Mountains, straits, city. Immaculate 3-bedroom home on ½ acre landscaped lot. 17x13 living room, with W-W and fireplace. Modern kitchen has large dining area. 2 bedrooms and 4-pce. bath complete main floor. Downstairs is 17x13 rec room with fireplace, 3rd bedroom and 2-pce. bath and workshop. Low greenhouse. Asking $43,500. MLS 4188.
BILL McCARTER 385-9741

HOMEFINDERS
WALL & REDEKOP
Realty Ltd.

DOUGLAS STREET 386-2911

IMMEDIATE POSSESSION
COLWOOD CHARMER

Loads of room in this beautiful split-level. 3 bedrooms up, 2 down. Large L-shaped living and dining room, fireplace, sliding glass doors to large fenced backyard. High basement, carport. Quiet area, low taxes. Priced to sell at $32,500. To view this terrific family home, please call MARILYN MOORE 478-1314, 386-2911

FAMILY! FAMILY! FAMILY!

E. Saanich Dutch colonial only $42,500. Owner must sell this lovely family home. 4 bedrooms upstairs, 1½ baths, large kitchen, dining room and living-room and it's COOL in the summer. Big, shady yard with tree house for children and intriguing rockery. A home your wife will love. Near shops, schools and transportation. You must see this home or you'll forever regret it! For appointment call now! MLS 5035.
KAREN KEENLYSIDE, 386-2660 or 386-2911

GORGE, $29,900
JUST LISTED

Very charming home, with everything in tip-top condition. Fireplace in living room, 2 possibly 3 bedrooms no-step home. Lovely kitchen with dining room looking onto beautifully landscaped backyard. This home has character and is tastefully decorated. For viewing at your convenience.
LOLA CLARK, 658-5057 or 386-2911

FAMILY SIZE—$22,500

A good older home. Two bedrooms on main floor PLUS two in full basement. Living room with fireplace, dining room. Excellent location for schools, bus, shopping. Don't wait! Phone now.
SHIRLEY MOLLBERG 386-2911 or 478-5327 anytime.

J. D. BOSDET LTD.
120—727 Johnson St. 386-3128

ON A HILL $36,200

Lots of privacy in this lovely home with large living room, fireplace, separate dining area, step saver kitchen with laundry area, and large master bedroom. The basement features rec room with second fireplace. Lovely setting of natural rock and oak trees. MLS 5094. Call
385-2651 BRUCE POLLOK 386-3128

ON THE LEVEL $39,900

This 4-year-old 3-bedroom featuring 1000 sq. ft. on the main floor including large living room, and teak cabinet kitchen. The full basement features a rec room, workshop and ½ bath and large drive-in garage. The master bedroom opens onto a large sundeck. Fully fenced backyard has a large above ground pool. This is definitely a premium house. MLS 4914 Call
385-2651
385-2651 BRUCE POLLOK 386-3128

UNOBSTRUCTED SEAVIEW IMMEDIATE POSSESSION

Here is a home to be proud of! 4 bedrooms or 3 and a den, 2½ bathrooms, one en suite, 32-ft. living room, sep. dining room. The kitchen is a dream with a bright, sunny breakfast area. Wraparound sun deck enclosed over a 3-car garage. Full basement house, 2 bedrooms, 4-pc. bath, also roughed-in rumpus room, 15x32, workshop and laundry room. Almost ½ acre of expertly landscaped gardens. It's a must sell. All offers considered. Asking $68,500. Call Len LeDoux at 385-9765 anytime to view. MLS 4970. Charman Pacific Realty Ltd.

BEAUTIFUL 1-BEDROOM COTTAGE on quiet street, available for immediate possession. Includes all appliances, washer, dryer and wall-to-wall. Will sell quickly at $12,900. Phone collect 746-7325.

250 HOUSES FOR SALE

WHITTOME'S
706 FORT ST. 388-4271

Open To View Waterfront

1175 Munro St. Today Thru Sat. 1 to 4 P.M.

LUXURIOUS, BEAUTIFUL, UNIQUE — A ONE-OF-A-KIND WATERFRONT PROPERTY — on a quiet cove with private beach — close to Saxe Pt. Park — 2 RESIDENCES FOR THE PRICE OF ONE! OWNER'S RESIDENCE faces the water with 9 beautiful rooms. Very posh interior — Superb kitchen complete with colored appliances — separate dining room — gorgeous living room — 3 bedrooms — 2 full color-toned baths (5-pce. ensuite to Master Bedrm.). Huge Rec. Rm. — billiard room — extra bedrm. or study on lower level. Thermopane windows — beautiful broadloom and draperies — 2 fir.-to-ceil. stone fireplaces — 2 balconies — 2 patios — 4 sets thermo sliding doors — wired for inter-com and stereo — double attached garage — PLUS — immaculate 3-bedroom rental residence — deluxe kitchen — 3-pce. colored bath — attached carport with separate driveway. Very quiet area — on bus line — walking distance to shops and schools. Inspect this lovely property and you'll agree it's the waterfront buy of the year for $92,500.

Gerrie Hutton
388-4271 or 386-3927 (Res.)

3116 YEW ST. OPEN HOUSE 2-4:30 Sat., Aug. 11

Come to see this lovely home (behind Woodwards Shopping centre. 3 years old and in lovely condition. Sep. dining room, beautiful living room, 2 bedrooms and one in the basement). Fully insulated on a lovely lot. Quiet location yet walk to the shops. See the city lights at night from the sundeck! It's nicel Price $32,900. For prior viewing call MR. VINING 388-4271, Res. 479-3786.

Central Saanich

2 yrs. old, 1st time offered for sale — 4 bedrms., 3 up and 1 down. 1½ bathrms. up. Bathrm. roughed in down. Fireplace in living rm. Wall-to-wall carpet. Sundeck with fabulous views off the dining rm. Rec. rm. and utility down. To view:
388-4271 THE ZIEGLERS 592-1768

HIGH QUADRA

3 bedrooms, 2 bathrooms, living room with floor to ceiling fireplace — quiet cul-de-sac. 20x30 ft. area for rec. room. Sundeck, carport. Possession Aug. 15, 1973. To view call:
388-4271 THE ZEIGLERS 592-1768

GLEN LAKE Quick Possession

Lovely 3 bedroom, no bsmt home on 70x150 ft. lot. F.P. in living rm, 12x16 dining rm. W-W carpet in most rooms. Private patio with B-B-Q. Good garden. Playhouse. Close to public and high schools. Near 2 lakes. Asking $33,600. MLS 5013.
388-4271 SHIRLEY WILDE 478-2459
388-4271 RUTH LUKAITIS 477-5306

2 ACRES Metchosin Rancher

The design and quality of this ranch style home and its location combine to make it one of the outstanding homes in Metchosin. Almost new. Over 2,600 sq. ft. on main floor. 4 or 5 bedrooms. Master, ensuite with sauna. 2 more bathrooms. Beautiful onyx fireplace. Office or den, sitting room or pool room all on main flr. Part basement has double garage, 5th bedroom or rumpus room. Many additional features such as 2 hot water tanks, electrical system, intercom, flood lights, patio, hidden steel truses, 2 stall barn and workshop with underground water and wiring, ample parking for 5 or 6 vehicles or more. Creek thru property. City water plus a well. Terms on $97,000.
388-4271 SHIRLEY WILDE 478-2459

J. H. WHITTOME and CO. LTD.

National Trust
SINCE 1898
2 OFFICES
HILLSIDE SHOPPING CENTRE
386-2961 or
DOWNTOWN, 1280 DOUGLAS
388-5451

OPEN HOUSE
960 FOUL BAY ROAD
OAK BAY
SATURDAY
1:30-4:30 P.M.

Situated on nearly an acre this stately home offers spacious and gracious living. Living Room, formal Dining Room, panelled Library, Sun Room and Kitchen on the main floor. Imposing staircase leads to six Bedrooms and two full Bathrooms upstairs. Asking $85,000. ML 5257.
JUNE HOUGHTON
Off: 386-2961 Res: 477-6185

TATTERSALL AREA

3-bedroom home with over 1200 sq. ft. with views of the Olympics and Sooke Hills plus a 166 foot deep lot with a secluded patio and fruit trees. Asking $35,900. all trades considered.
JUNE HOUGHTON
OFF: 386-2961 RES: 477-6185

PRIME SOUTH VANCOUVER ISLAND AND GULF ISLAND PROPERTIES

1 Saltspring Island — 56.77 acres timber and pastureland sloping to 3,000 ft. sea front. Sunny southwest exposure. Stream. Salmon fishing. Panoramic views. $260,000.

2 West Saanich — Level cleared farmland near Victoria. 26 acres. Modern 3 bedroom home. Sea view. $183,700. MLS 3347.

3 Metchosin — Sloping meadowland. Terrific view of Juan de Fuca Strait. Surrounded by parkland to sea. 12 acres near Victoria. $110,000.

4 Sooke — 200 ft. seafront, sheltered harbour. Foreshore rights. 3 bdrm. home. Salmon fishing. 1½ acres. $60,000.

J. A. HENDERSON REALTY LTD.
BILL McCARTER 385-9741

BY OWNER, NICE SPACIOUS 2-bedroom, split level home in Sidney. Only 6 months old. ¾ basement with carport. Wall-to-wall carpeting. Electric heat. $29,000. 656-5313.

WANTED — 5 ACRES PLUS WITH home, to $60,000, anywhere Victoria area. Immediate buyers from Ontario with horses. MARY McGUIRE, 479-7668. Douglas Realty.

SIDNEY
Private sale. New 2-bedroom home. 2250 Malaview. Immediate occupancy. $29,500. 656-3316, evenings.

250 HOUSES FOR SALE

CANADA PERMANENT

ON DOUGLAS AT FORT
382-9191
OPEN TILL 6, SAT. TILL 4:30

OAK BAY
3 BEDROOMS — $35,000

Neater older semi-bungalow on garden lot with fruit trees. Close to schools, shopping and bus. LR with FP plus DR and full basement. For viewing please call HERB McDANNOLD 598-5558 or 382-9191. MLS No. 5088.

OAK BAY "ONE ONLY"
IMMEDIATE OCCUPANCY

2 or 3 BR, 2 bathrm, co-operative on Beach Drive with unobstructed view of the ocean front and Marina, large sundeck, partially sheltered. This is one of the nicest areas of Oak Bay. $57,000. VICTOR M. SMITH 383-8593, LEN DREGER 479-5764 or 382-9191.

RETIREMENT JEWEL
FAIRFIELD, NEW LISTING
$26,900

Perfect 2-BR home spotless in every way. 2 BRs, drive-in garage with work area, large kitchen with eating area and DR off. Covered sun porch and gardens second to none but easy care. GRAY LAITE 656-5267, SID HASLAM 477-1994 or 382-9191.

VENDOR HAS PURCHASED
MUST BE SOLD

An Oak Bay home which will provide the best of everything. 3 BR's, hardwood floors, cross hall, dining, extra large kitchen, panelled den, 2½ baths, and quality. Built in 1966 for the present owners. Irreplacable at the price of $75,000. MLS 4950. GRAY LAITE 656-5267, SID HASLAM 477-1994 or 382-9191.

VENDOR MOVING
EARLY POSSESSION
$32,900

Excellent 3 or 4 BR home located on a fully serviced large lot with fruit trees, living and dining room, floor to ceiling FP, gleaming oak floors, full bsmt. with recreation room, sun deck, work shops, MLS 4892. EMIL IZIK 386-0301 or 382-9191.

FOR SALE Royal Trust "THE SIGN THAT SELLS"
3400 DOUGLAS ST.
384-8001

GORGE AREA

Solid older family home close to schools, shopping and bus, consisting of 3 bedrooms, living room with firplace, den with fireplace, large kitchen and separate dining room. Full basement and separate carport. Asking $28,000. BRUCE McILROY 384-8001.

QUALITY CONSTRUCTION

In popular High Glanford. Solid 2 bedrooms. Large LR and DR with hardwood floors. Full basement with completed rec room and drive-in garage. Anyone that's quality conscious should see this. Price $34,900. New MLS. 384-8001, BUD ZUCK 382-0349.

GORGE AREA
NEAT AND CLEAN

3 bedrooms. LR with fireplace. Dining room. Kitchen with pantry. On a quiet corner lot. Fruit trees and roses. Price only $25,300. 384-8001, BUD ZUCK 382-0349.

CORDOVA BAY
$28,900

Delightful 1-bedroom cottage on a large secluded fully developed lot—close to beach and waterfront. Living room with fireplace, galley kitchen with spacious eating area, laundry room, greenhouse, garage and workshop. Many mature fruit trees. New furnace, wiring and plumbing. Wall to wall carpets. An ideal retirment home. Call MARG or GLEN McGREGOR 384-8001 or Res. 477-3675. MLS 4878.

THIS WON'T LAST
LAKE HILL NEW LISTING
$36,900

A beautifully maintained 3-bedrooom home with a fully developed large lot and a garden to delight anyone with a green thumb. Large well finished rumpus room in the full basement. Carport. You must see this home to appreciate its merits. Call MARG OR GLEN McGREGOR 384-8001 or Res. 477-3675. New MLS.

HANDY MANS SPECIAL
$28,800

Large Quadra Street lot. Older house needs considerable work. Call GLEN McGREGOR 384-8001 or Res. 477-3675. New MLS

WHITTOME'S
4520 West Saanich Rd.
Royal Oak Branch
479-1667

Beautiful Uplands

If you enjoy entertaining — yet value your privacy at times — this beautiful home is certain to please you. 3,000 sq. ft. of ideally planned accommodation. Large, gracious living room with fireplace — Spacious dining room — Delightfully different sun room, you'll absolutely love. Nice sized den has FP. Private relaxing can be yours in the comfy sitting room off the large master bedrm. (both have fireplace). Master bedrm. ensuite. Second bedrm. on main also ensuite. Developed bsmt. has 3rd bedrm. with own bath. Game-sized Rec. room with FP — Lge. laundry room — Storage area. Beautifully treed one-third acre lot offers complete seclusion. Priced to sell at $69,900. To view call LILLIAN HENDY — 479-1667.

$24,900

Good family accommodation 3 BR —full bsmt, large spacious kitchen country. BRIAN BROWN 479-1667
386-1234
J. H. Whittome and Co. Ltd.
Royal Oak Branch

Island Homes Ltd.
386-7545
2504 DOUGLAS ST.

OWN YOUR OWN $21,500

Colwood, half duplex, 4 years old, 2 BR, oak floors, large LR full high basement, space for rec room and extra BR. Low DP.
386-545 DON LAYMAN 385-0297

FOUL BAY ROAD, OAK BAY

Close to shopping — Spacious, nicely renovated older home, 4 bedrooms, 1 on the main and 3 up, large kitchen, living and dining rooms. Excellent revenue and land value potential, and good large family home. Priced at $29,900. Phone:
Bill Palfrey, 386-7545

GORDON HEAD

$58,900. Large 3-bedroom family home with den, large LR with fireplace, sep. dining room, large kitchen, garage and carport—patio doors to garden, sundeck off kitchen, over 1400 sq. ft. Excellent neighbourhood, buses, schools, University. New. Exclusive listing. Mr. Charles Loveday, to view 477-6994.

RETIREMENT SPECIAL

Where can you get a 20x14 LR with fireplace, 2 BRS., full basement, lge. fenced lot with fruit trees for only $22,500. Call now Kay Davies, 386-7737 or 383-4387.
Tuffrey and Mills Realty Ltd.

W. J. LINDSAY LTD.
Royal Oak Shopping Centre
479-7111 658-5040

250 HOUSES FOR SALE

HOMEFINDERS
WALL & REDEKOP
Realty Ltd.

BLANSHARD ST. 386-8321

1½ YRS. NEW
VICTORIA $27,900

2 bedroom, den, carpeted throughout. Well constructed, many many lovely features. No basement. For further information and viewing please call MLS 4961 J. H. Whalen 386-8321 or Res: 382-7975.
Ask about pur guaranteed listings

ESQUIMALT—$26,500
2 BDRM'S ON MAIN

See this attractive stucco home with 2 bdrm's on main floor, with room for extra bedrooms, plus rec. room in full high cement basement. Low taxes—Call Margaret Bridger 386-8321 or 592-4778 MLS 4830.
Ask about our guaranteed listings

4 BDRMS—GORGE AREA
$25,300

Why pay rent when you can own this 4 bdrm. home in popular Gorge area? MLS 5030. Call Margaret Bridger 386-8321 or 592-4778 to view.
Ask about our guaranteed listings

SIDNEY — NEW
$29,500 — QUALITY

Top quality construction, wall to wall, dining room, 2 bedrooms, full basement, 18'x13' master bedroom. Unique design. Call today ... Curt Shubrook at 386-8321 anytime, or 382-6961.
Ask about our guaranteed listings.

1½-YEAR-OLD VICTORIA
$27,900
3-BEDROOM

Phone Margaret Bridger to view at 386-8321 or 592-4778 ... try your offer.
Ask about our guaranteed listings.

LIVE AND LET LIVE
JAMES BAY — $29,900

Rent from this upper 1-bedroom, self-contained suite, should help toward living in this 2-bedroom, w-w in living room, 1½ baths, home. Room for 2 more bedrooms in basement. Area, close to everything. For further information please call Pam Haere 386-8321; res. 385-0595. MLS.
Ask about our guaranteed listings.

SWEET SUITE!
$17,500 — GROUND LEVEL!!

A honey of a Deal! Delightful 1-bedroom condominium with the "extras," stove, fridge, carpets, washing facilities, close to park, sea, bus and stores. Easy terms, call Gordon B. MacDonald to view 386-8321.
Ask about our guaranteed listings.

OAK BAY

Six months old. 2-bedroom post and beam home. Modern kitchen, spacious living room with fireplace, w-w throughout, utility in part basement. Front sundeck, rear patio, double carport. Fenced and landscaped. $42,500 (MLS 5002). G. P. Philip 386-8321 or 477-3170.
Ask about our guaranteed listings.

HARRIET ROAD — WHY RENT?
$23,500

Great starter home, 2 bedrooms, part basement, good size lot. Vendor will finance. Call me NOW — for information and appointment to view 386-8321. J. H. Whalen or res. 382-7975.
Ask about our guaranteed listings.

OAK BAY
2 BDRMS

See this lovely post and beam, 6 months old beauty. Lovely carpeting, large kitchen, floor-to-ceiling fireplace, attractive landscaping. Call Margaret Bridger 386-8321 or 592-4778 MLS. 5002
Ask about our guaranteed listings.

HAMPTON PARK AREA
3 BDRMS

Attractive 3-bdrm home, oak floors, 2 years old, en suite plumbing, attractive fireplace, many more nice features MLS. Call Margaret Bridger 386-8321 or 592-4778.
Ask about our guaranteed listings

"SURPRISE"
MILL BAY

You will be pleasantly surprised when you see the quality construction of this choice home in the Mill Bay area; beautiful living room with spanish rock fireplace and teak wall; 3 bedrooms upstairs, cathedral entrance oil-a-matic heat, well landscaped and large trees in the rear yard. Terrific value here — to view call Eleanor Bray or Elsie O'Brien 386-8321. MLS.
Ask about our guaranteed listings.

GORGE $23,900
MUST SELL

This is terrific value, 2 bdrms., attractive lot, good area, 20 years old. Must sell see it today. Call Curt Shubrook at 382-6961 or 386-8321 anytime.
Ask about our guaranteed listings.

NEW LISTING
2 BDRMS UP — 1 DOWN

Character home — expansive, attractive, L.R. and D.R. combined, brick fireplace, new kitchen, 2 sundecks developed basement MLS. Call Margret Bridger, 386-8321 or 592-4778.
Ask about our guaranteed listings.

SINCE 1887 Pemberton Holmes Ltd.
1002 Government St. 384-8126

COUNTRY LIVING

Enjoy the quiet serenity of 13.3 acres of treed property while living comfortably in this two bedroom, full basement custom built A-frame home located on Finlayson Arm Road in the Highland District, less than 30 minutes from city centre. Asking price is $48,900. For further information and private viewing please call
384-8126 WALT SLOCOMB 383-4035

NEW EXCLUSIVE
ESQUIMALT
ONLY $21,500

A lot of living accommodation in this 3-bedroom home. A lot of renovating has been done but some finishing touches needed. Price includes good fridge and stove and probably fully furnished. Presently rented at $200 P.M. For further information please call:
384-8126 JIM WEST 382-1145

A HOME FOR ALL SEAS

250 HOUSES FOR SALE

JACK MEARS OAK BAY REALTY LTD.

"The Professional People"
Coast to Coast Real Estate Service

2194 OAK BAY 598-3321
201-727 JOHNSON 386-2291
3618 SHELBOURNE 598-3344

OPEN HOUSE
SAT. 1:30-4:30
20 PADDON AVENUE
Two hundred feet from ocean near Beacon Hill Park, also downtown. Exotic garden at front and rear. Bright, cheerful double living room, dining room, large kitchen and eating area. Four bedrooms. Approximately 1,800 square feet of nice living area. Separate garage. Wiring updated. Large second floor semi-furnished. Large basement with one room. For viewing call RUPERT GRANT at 598-2763 or RUTH BENNETT at 592-6257.

OPEN HOUSE
SAT. 2:00-4:00
3050 BEACH DRIVE
Brand new listing! Gracious home with character and distinction located in the popular Uplands. The parklike grounds are beautifully landscaped to provide privacy and seclusion. This very special home is designed for comfort and has been tastefully and thoughtfully decorated to maintain it's charming period theme. The main floor features a wide entrance, spacious living room with fireplace, separate dining room, convenient kitchen, pretty panelled den with second fireplace and sliding glass doors to garden patio. Large guest bedroom with adjoining "his" and "her" dressing rooms, full bath and third big bedroom. It would be a pleasure to show you through this lovely residence. I know it will delight you. Please call MRS. GAIL HALE at 598-3321 or 592-6867.

OPEN HOUSE
1018 ROCKLAND AVE.
SAT. 1:30-4:30
Easy walking to town. Immaculate condition. 2 bedrooms. Large cabinet kitchen. Hardwood floor and fireplace in living room. Full basement. Attractive back garden with tea house and patio. $35,500. MLS. Call: JOHN HOLMS at 386-2291 anytime.

OPEN HOUSE
3447 BETHUNE ST.
SAT. 1:00-4:00
GOOD STARTER
Older 2-bedroom part-basement home, brick fireplace in living room. In a good family area, close to all amenities. Best of all LOW, LOW TAXES! Asking $25,700. For prior viewing call: ELEANOR RUSSELL at 386-2291 anytime.

OPEN HOUSE
1088 LINDA LANE
(OFF CARLOW RD.)
SAT. 1:30-4:30
Economical living? Net taxes $28.00, low heating costs, and a ready-made vegetable garden. 3 bedrooms, full high basement. Sundeck over a double garage. Lots of parking space. Convenient to schools, stores and transportation. Good starter or retirement home. A safe quiet area for children on this no through street. Offers to $27,500. Call: FRED MORGAN at 386-2291 anytime.

OPEN HOUSE
841 CORNWALL ST.
$31,900
SAT. 1:30-4:30
An older home very tastefully decorated interior. This home has 3 roomy bedrooms all wall-to-wall carpeted. A large living room, dining room and den. 1½ bathrooms, full high basement. In this roomy house you would find comfortable retirement or space enough for children. It is close to stores and schools and only a short distance from downtown. The lot is not large but is easy to care for and has a pretty back yard garden. The whole property deserves your inspection. MLS 5076. HENRY BENNETT in attendance. KEN PORTER at 386-2291 listing salesman.

OPEN HOUSE
9145 MAINWARING RD.
$43,900
SAT. 1:30-4:30
Approx. ¾ acre situated close to all amenities, well treed garden property with 3-bedroom family home, large living room with stone fireplace, dining room, compact kitchen with eating area. Down has unique bar in family den, plus 1 bedroom and room for further development. Call: ROY GOULD at 386-2291 anytime.

OPEN HOUSE
144 ATKINS RD.
SAT. 1:00-4:00
PRICE SLASHED TO $23,000. Low down payment and low taxes. Cosy clean, 2-bedroom home with seclusion and economical living. In verdant country setting yet only 15 minutes to town. This is worth seeing! Call: BARBARA BOLLI at 386-2291 anytime. P.S.: All offers seriously considered.

LOWER LANSDOWNE
Carnarvon Park Area. Brand new listing in popular Oak Bay North! You must see this delightful home — it will sell quickly!! Charming living room with brick fireplace, dining room, convenient kitchen and two roomy bedrooms. Extra bedroom in full basement. Drive-in garage and garden with fruit trees. $34,900. My pleasure to show. Call MRS. GALE HALE, at 598-3321 or 592-6867.

SEMI-SEAFRONT
Neat four-room cottage on corner lot overlooking the ocean. Fine garden spot, quiet secluded location. Sookes' best at $19,400. MLS 4845. Please call LYNETTE DELAHUNT at 598-3321 or 642-5115.

SERVICED BUILDING LOT
60x200, sea access close. Fantastic at $7,500!! Please call LYNETTE DELAHUNT at 598-3321 or 642-5115.

93 WILD ACRES
Excellent well. Sound one-room cabin. Asking $110,000 with part trade considered. MLS 4772. Please call LYNETTE DELAHUNT at 598-3321 or 642-5115.

OAK BAY
Attractive ranch type 4-bedroom home in quiet district close to Uplands Golf and Royal Yacht Clubs. Featuring 1,835 sq. ft. of gracious living, entertainment size living room (23½x15) with stone faced fireplace, formal dining room plus a den, carpeted throughout. Finished family room on lower level. Everything your heart desires in the 28x10 kitchen, double sink, garburator, built-in range and oven plus much, much more. Two bathrooms on the main floor plus one for the family room. Lovely garden with private filtered swimming pool. No waiting to move in as owners have re-located. Priced to sell at $69,500. If you are desirous of a change — you must inspect this home with me. Please call JIM AMES at 598-3321 or 385-5088. MLS 3073.

OAK BAY SOUTH
$27,500
2-bedroom home in location close to all amenities. Living room with fireplace, kitchen with eating area. Full basement. Older home, but suitable for retired or young couple. Open to trades. Phone HAROLD WHILEY at 592-2798 or BILL MOHR at 477-1741 or 598-3321.

MT. TOLMIE SECLUSION
PARKLIKE SETTING
Tucked away on lower Mt. Tolmie this beautiful home will take your breath away. It is unique but very functional. About 1,700 sq. ft. of plush comfort. A see-through fireplace floor-to-ceiling separates living room and dining room. Sliding doors off DR to balcony and another set opens onto upper sundeck. Elevated family room by kitchen has brick fireplace. Lower rec. room has full height stone fireplace. A four-piece bathroom, an en suite and another 2-piece in utility area. Three bedrooms, plush w.w. everywhere. Truly a fine executive home. Quality abounds and a dream house. Call C. WONNENBERG, 598-3344 or eves. 384-7766 or F. WILLS 598-3344.

250 HOUSES FOR SALE

JACK MEARS OAK BAY REALTY LTD.

"The Professional People"
Coast to Coast Real Estate Service

2194 OAK BAY 598-3321
201-727 JOHNSON 386-2291
3618 SHELBOURNE 598-3344

NEW LISTING
GORGE AREA
—NEAR WATERWAY
3-BEDROOM STUCCO HOME
Drive-in garage and 2 more roughed-in rooms in basement. Try your offer on the asking price of $32,000. To view, please call DENNIS BERRY at 598-3344 or 479-5724.

FERNWOOD
Completely remodelled home on a quiet street. Living room with fireplace, dining room, 2 bedrooms on main floor, one up. All floors have wall-to-wall carpeting. The basement has extra room and drive-in garage. Sundeck with built-in barbecue. Asking $30,900. MLS 5045. ANNA MELDERS, 598-3344 or 382-6543.

1620 PEAR ST.—$33,500
3 OR 4 BEDROOMS
BACK ON MARKET
This is in very lovely condition. Parklike 60'x100' lot is easily maintained. L-shaped living and dining room has inside corner fireplace. Floors are gleaming and house freshly decorated. Extra bedroom and family room in basement. Drive-in garage could be more living area. F. WILLS, 598-3344.

ESQUIMALT
876 ADMIRALS RD.
4 bedrooms and office. 3 bathrooms. Master bedroom has 3-pc. bath and private dressing area. W.W. in living and dining rooms, kitchen with loads of cupboards and built-in dishwasher and garburator. Big, big rec. room with open F.P. Harbor views from sundeck, lots of elbow room on 143' wide lot. Asking Price only $45,000. BOB JOHNSON, 598-3344, WALLY MICHAELS, 24-hr. service.

Western HOMES Ltd.
817 FORT ST. 386-3494

FANTASTIC NEW LISTING $26,250
In Metchosin, just above Weir's Beach, situated high on approx. one-third of an acre this 3-bedroom home is priced for a quick sale. Tastefully decorated, the interior features new cushion floor, used brick fireplace, rich dark panelling and many, many extras. The exterior and the yard need a little work but if you have a "green thumb" and can handle a paint brush the value of this property can be enhanced considerably. All the "hard" work is done! A new MLS listing with 1350 square feet plus a double garage and net taxes of only one dollar a year. Act quickly!! Must be sold!!!
John E. Thomson
386-3494 (24 hrs)

$42,500 Oak Bay Family Size
An outseanding family home located in beautiful north Oak Bay — close to schools, shopping, recreation and transportation. A gracious home with a large living room, attractive fireplace, separate dining room, bright spacious kitchen with family eating area, two good sized bedrooms on the main floor and two bedrooms down, plus room for more first class development. A very large lot with back lane access rounds out this outstanding listing. MLS 4742.
Don't Delay — Call Today
H. Stewardson
J. Davis
386-3494 (24 Hrs.)

Newly Listed $29,500
Simpsons Sears area, approx. 1200 sq. ft. on main, plus full basement. Good sized living rm. and fireplace, big bright kitchen with eating area, 2 large bedrooms, separate dining room can be used as 3rd bd. rm. Basement contains drive-in garage, workshop area and in-law suite. Phone
Bill Wilson
Res.: 478-2253 Off.: 386-3494

Sea View Executive Family Home
Unique custom designed family home with a panorama of views rarely for sale at any price. The entertainment sized living room features a ROUNDED WHITE BRICK FULL HEIGHT FIREPLACE, and opens into the formal dining room. A family sized kitchen with SUPERIOR CABINET WORK, AND full sized master bedroom including LOTS OF CLOSET SPACE AND 4-PIECE EN SUITE BATH ALL OVERLOOKING HARO STRAIT, THE GULF ISLANDS AND SPECTACULAR MT. BAKER. A family den completes the over 1600 square feet of comfortable living on the main floor. Included in this lovely home are THREE MORE BEDROOMS, — TOTAL OF THREE BATHS and a LARGE FAMILY-SIZED RECREATION ROOM. CAREFUL ATTENTION TO DESIGN has given spaciousness, comfort, and easy-care living to this outstanding view property. Asking price $68,900. To view this new exclusive call
Neil MacDonald
386-3494 (24 hrs.)

Oak Bay/Victoria Brighton Cr. $48,500 Post & Beam
If informal entertaining is your "bag" then this home is the one for you. You can barbecue on the large sunny patio (southern exposure) adjacent to the family room and kitchen. Large secluded lot — 4 bedrooms — 1½ baths — lots of parking — and so many extras they can't be described. Phone now and have a look — you won't be sorry! MLS 4953.
John E. Thomson
386-3494
24 hrs.

NEW HOME
GORDON HEAD!
New 2-bedroom home now under construction in choice location, close to schools and university. Priced at $32,900 direct from the builder. Act now, call Dab Penman for appointment today.
KASAPI CONST. CO. LTD.
386-6191 Evenings, 479-7382

250 HOUSES FOR SALE

BLOCK BROS.
3 OFFICES TO SERVE YOU
MON.-FRI., 9 a.m.-8 p.m.
SAT., 9 a.m.-5 p.m.
1800 Blanshard
3636 Shelbourne
1949 Sooke Rd.

MARIGOLD AREA
Two for the price of one is not often the case in home buying but it goes for this one. Older 3 bedroom full basement home on a quiet street in an area of parks and gardens. Has on the back of the lot a spacious 2 bedroom, no basement guest cottage. Both on sewer. $25,200. Mr. A. H. Page, 477-1841 or 382-9983.

GORDON HEAD
Well preserved two bedroom no basement home on a quiet street within 15 minutes walk of the university. Has a new furnace. The garden is a delight being a mix of rose bushes, ornamental trees and secluded lawn areas. $27,800. Mr. A. H. Page, 477-1841 or 382-9983.

FOR SALE
1 Fairfield, 1 bdrm. condoninium suite located in Fairfield in parklike surroundings, complete with — would you believe — 1 complete galley kitchen, with a dishwasher, 1 dining area, 1 living rm. and a bathroom. 9 per cent mortgage available. Roger Lucas, 592-2159.

LOOKING FOR A NEW HOME
Let me do the leg work. Simply give me the particulars of what your requirements are, then sit back and relax while I find you that HOME. Call me now.
GARY WHITELEY
478-5561 478-4264

ESQUIMALT LAGOON
In purchasing a home the number one requirement is location and the second is location . . . The Lagoon we sincerely believe will be one of the prestige areas of Victoria simply because it has beach nearby, seaviews to Victoria, quiet area, schools within walking distance, nearby shopping centres and taxes about 60 per cent of those in Saanich. A year from now when landscaping is complete on these new homes watch prices rise. Right now we are offering this cathedral entrance home above average floor space, three BRs, W-W carpets, two FPs, en suite bath at $38,700. It will be completed in about a month so you can have it finished the way you like it.
383-1671 F. CRAIG 478-5561

LARGE FAMILY
Have a 4 bedroom, 2-storey home, grow large garden, centrally located, close to elementary schools, high schools, 1 block to park. Asking $23,000. Call Bob VanPelt 478-5561 or 477-5743.

SUBDIVIDABLE
Approx. 2/3 acre in Saanich (McKenzie Area), to be on sewer before New Year. Nicely renovated 4-bedroom home, 2 garages school across the street, Park on corner. Close to major shopping. Asking $50,000. Call Bob VanPelt 478-5561 or 477-5743.

COLWOOD SPLIT LEVEL
This 3 BR beauty consists of large LR with FP plus DR. Situated on a cul-de-sac in quiet area of well kept homes. Attractive yard, nice ly landscaped with patio at rear. Only $41,900. Olive Webber 478-5561 or 478-7733.

BETTER THAN NEW — SIDNEY
Three bdr-LR with RH FP-DR with sliding glass door leading into large sun deck. Large clear basement area for rec. room. Ideal location in built up area. Owner transferred — house available August 31. I have house key. Call JOHN A. JOHN, 386-3231 or 477-8096.

BUILD TO SUIT
Builder lots now available in Sidney and Victoria. Contractor will build to suit purchaser. For details call JOHN A. JOHN, Bus. 386-3231, Res. 477-8096.

UPLANDS 2 BR. $49,800
Just inside the Uplands overlooking Uplands Park. This full basement home is 23 yrs old and a very solid 1530 sq. ft. Many quality features, to name just one, a 10-ft. mirror behind the BI sideboard. Some seclusion in a lovely garden with fruit trees. D. B. TAYLOR, 386-3231 or 477-9179.

NORTHRIDGE
For your living pleasure, an executive, 3-bedroom home featuring a rec. room with fireplace, workshop and a self-contained one-bedroom suite that Mum and Dad would love. From the spacious entrance one ascends to a gracious living room just made for your color set and stereo unit. The unique dining room features a built-in planter and is ideally adjacent to the space-saver kitchen. Price $41,750. To view call JACK COOKE, 386-3231 or 477-4842.

FAIRFIELD
Large CHARACTER home in close-in choice location. Presently operated as a rest home. Suiteable for LARGE family, boarding house or carry on as is now. In excellent shape. A BARGAIN at todays PRICES. $59,000 (firm). Fully equipped if you like.
GERRIT KLOOTWYK
386-3231 384-2581

SHELBOURNE SHOPPING PLAZA
Hard to beat this for convenience. Only ½ block to Plaza on a quiet short street. Tw bedroom, no-step home with carport and storage area. Only 9 yr. old. And as a plus — the likelihood of the street eventually being incorporated in a major commercial development on the corner. Priced at $28,000.
FRANK OLIVER
386-3291 383-6904

WALNUT ST. ASKING $22,500
4 BR, bungalow — full high bsmt — 2 BR also in bsmt. Plus one pce. plumbing. Paved driveway and detached garage. A bit of decorating to be done — Call
386-3231 OLIVE L. MARTIN

THIS IS IT
Built in 1967 on approx. ½ acre nicely landscaped and fenced this 10 room contemporary designed home features partially covered sundeck, covered patio, huge walk-in closet plus en-suite in master BR, laundry room on main floor — 2 floor to ceiling FPs, large LR and DR. Good buy at $55,000. Call
RUSS McDOWELL
386-3231 477-4842

OPEN HOUSE
742 CRAIGFLOWER
Delightful well built home with fireplace in large living room, dining area in convenient kitchen and wall-to-wall shag in the 2 BRs. Well insulated high bsmt. for future development. $29,900.
In attendance
DOROTHEA ZERKEE
386-3231 385-7297

GLANFORD—$31,700
Excellent value in this modern family home featuring 3 BRs on the main plus 4th BR, rec room, utility and DI garage in full bsmt. Rich W-W and FP in LR. Loaded with value at this price! View with
MRS. JUDY JOHNSON
386-3231 385-3655

FAMILY LIVING
OAK BAY
Immaculate 3 BR home. DR, LR and fireplace, kitchen with sundeck—family room and billiard room and two BRs in the bsmt. Price $44,500.
ROY ELDRIDGE
477-6735 386-3231

NO DOWN PAYMENT PROBlem, $190 per month, 2856 Jacklin Road, Langford. 3-Bedroom, 2 baths. Duplex unit in the process of strata title. Immediate possession on approval of credit. Title subject to above. $21,000. 384-1711, 384-9755.

250 HOUSES FOR SALE

NEW LISTING
$34,900
THIS HOME IS OFFERED FOR THE FIRST TIME BY THE OWNERS AND THE QUALITY OF CONSTRUCTION AND MATERIALS USED ARE OF THE FINEST. LET ME SHOW YOU THIS TWO-TONE STUCCO, TWO-BEDROOM, FULL BASEMENT HOME. THE "L" SHAPE LIVING AND DINING AREA IS COMPLIMENTED BY A BEAUTIFULLY MATCHED MAHOGANY FEATURE WALL, SLATE HEARTH FIREPLACE AND FINE QUALITY WALL TO WALL CARPETING. THE SPARKLING KITCHEN IS SPACIOUS WITH LOADS OF COUNTER AND CUPBOARD SPACE. PROPERTY IS LOCATED ON BUS LINE AND CONVENIENT TO DONCASTER SCHOOL, SAANICH COMMUNITY CENTRE AND SIMPSONS-SEARS. POSSESSION IS END OF OCTOBER, BUT DON'T DELAY. PHONE:
FRANK BEAMISH REALTY
385-9701 — 592-2120

P.R.B.
P. R. BROWN
AND SONS LTD.

Cordova Bay
5 Acres and Privacy
An exceptional home with a 45'x24' swimming pool and large patio deck. Over 2400 sq. ft. of luxury living and an investment in land for those with an eye to the future. Owner will take terms. Price $125,000.
385-3435 J. EVANS 477-4452
—P.R.B.—
P. R. Brown and Sons, Ltd.,
763 Fort St., Victoria, B.C.

UNIVERSITY AREA
$29,500
A most attractive home in immaculate condition. Brick fireplace in living room, 2-bedrm. on main floor 1 in bsmt. Large bright kitchen with eating area, lots of cupboards — stove and fridge included. Closed in front and back porches. Close to all levels of school, shopping, park. Lot 70'x120' with fruit trees and berries. Call now to view — exclusively listed with GLADYS MILLER, 592-2407 or res. 384-3533 anytime.
WHYTE & GOWER
OAK BAY
PROPERTIES LTD.
2227 OAK BAY AVE

UP AND DOWN DUPLEX
EXCLUSIVE
COBBLE HILL—
$24,500.00
2-year-old duplex. 2 bedrooms, living room, large kitchen, utility room. Approximately 1,000 sq. ft in each unit. Plumbed for washer and dryer, close to school, bus and store. Fantastic value.
Call immediately: F. Beaver-Jones,
M. P. TELLIER SECURITIES LTD.
386-7551 382-5981

BRAND NEW
MODERN COLONIAL
GOLDSTREAM PARK
This beautiful 3-bedroom, 1½ bathroom home is located on a QUIET CUL-DE-SAC just past Langford Lake. Plush WALL-TO-WALL SHAG Carpeting throughout. Living room with FLOOR-TO-CEILING stone fireplace. Bright cabinet electric kitchen with BUILT-IN DISHWASHER. High cement basement. Priced to sell now at $33,900 with exceptional terms—LARGE ASSUMABLE NINE PER CENT MORTGAGE. That's right—9 per cent! For appointment to view call ROBERT YOUNG 477-8749 or J. B. YOUNG 598-1818 or 383-4124 anytime. Park Pacific Investments Ltd.

Hi! On a Hilltop!
JUST LISTED IS 2200 SQ. FT. OF GRACIOUS LIVING ON 2 LEVELS. IN THE POPULAR COOK-CEDAR HILL AREA WITH SWEEPING VIEWS OF THE OLYMPICS AND THE CITY. THIS 4 BEDROOM, 5 YR. OLD BEAUTY IS FURTHER ENHANCED BY THE LARGE (151' FRONTAGE) WELL TREED AND SHRUBBED LOT. QUICK POSSESSION AT $54,950. FOR APPOINTMENT CALL ME
Murray Rothschild
477-9393
BRENTWOOD PROPERTIES LTD.
652-1141

ROCKLAND DUPLEX
EXCEPTIONALLY CLEAN AND STRUCTURALLY SOUND DUPLEX CONVERSION ON LINDEN AVE. NEAR ROCKLAND. OPEN BEAM CEILINGS, HARDWOOD FLOORS THROUGHOUT, 3 FIREPLACES. FULL BASEMENT WITH NEW OIL-FIRED HOT WATER HEAT. LOT SIZE 60x165 FULL PRICE $48,900 WITH EXCELLENT FINANCING AVAILABLE.
CALL DON JONES, CITY TRUST, 477-9551 OR RES: 598-1353.

B.C. LAND AND INSURANCE AGENCY LTD.

OAK BAY NORTH
Three bedroom semi-bungalow Spacious living rm. with fireplace. Oak Floors. Full high cement basement. Drive-in Garage. Also separate garage and parking area for trailer or boat. PRICE $35,000. MR. CARPENTER or MR. HOPE, 388-5555 anytime, 530 Broughton St.

CENTRAL PARK
City centre, close to Crystal Pool and curling rink. One of the cutest little bungalows. Ideal for retired or starter. Only 12 years old, and immaculate. 18x15 living room with fireplace, dining room, cab. electric kitchen, range included, 11.6x11.6 bedroom. Has full basement with extra room down, also another small room and laundry facilities. Oil-o-matic heating. A real bargain at $25,000, so better hurry. Call Len LeDoux at 385-9765. Charman Pacific Realty Ltd.

BEST ACREAGE BERRY
$42,500 is the asking price for this large, 3-bedroom ranch-type bungalow on 2.87 acres only a few miles from town. Surprise your friends and raise your own garden produce, and beef steers, etc. For immediate inspection call Elsie O'Brien, 386-8321, anytime. Homefinders, Wall and Redekop.

NEW HOME
Large 1300 sq. ft. 3 bedroom home. Extra large kitchen and master bedroom with en suite, floor to ceiling rock fireplace, full basement. Outside is finished with aluminum siding, soffits and gutters. 70x140 ft. lot. 4135 Carey Rd. $39,450. 479-3341.

$1000 DOWN
3 bedrooms, living room with fireplace, kitchen with eating area, stove and fridge, valuable apt. zoned property located near city centre selling price $24,500. Call 478-5785. No agents.

PRIVATE SALE
Cozy 2 bedroom, part basement home. Large panelled living room and kitchen. Sundeck off laundry. Large lot. $25,000. No agents. 478-5383.

5 BEDROOM HOME. Excellent school area. Large treed garden, separate garage. Spacious sitting room and kitchen. Two bedrooms unfinished. 2345 ESTEVAN AVE. OAK BAY.

SIDNEY
by builder, new bungalow, 2 bedrooms, double windows, electric heat, close in. Full basement. $27,900. 656-5216.

250 HOUSES FOR SALE

Bayshore realty ltd.
512 fort st. 388-6424

LUXTON LUXURY
$49,900
(LANGFORD-METCHOSIN AREA)
6-year-old custom built Pan Abode on 3 acre estate. Has excellent private driveway in beautiful treed sloping country only 20 minutes from Victoria. Has many features including 18x18 living room with king sized marble fireplace, double glass windows, electric heat, custom barbecue, heavy duty wiring, custom kitchen, low taxes. Owner will carry financing. Exclusive agent.
A. J. SANDY CRAWFORD
(Res. 479-1561)

OAK BAY
$26,500 buys cute 4½ room bungalow on Cadboro Bay Road. This ideal starter or retirement home has ½ cement basement on secluded good sized lot. Also has large living room with fireplace and pleasant dining room. MLS 4942. Please call
SANDY CRAWFORD
(Res. 477-1561)

FINLAYSON-COOK
$25,000
Older 3-bedroom home with character and appeal. Nice lot, large rooms, rec. room. Should qualify CMHC or MICC. Good value at today's prices. Call
BARRY BOWES 388-6424

Engineered Homes
Canada's Most Honored Builder
NEW HOMES
IN SIDNEY
ON
SIMKIN PLACE
1 BLOCK OFF RESTHAVEN
ON HENRY AVE.
AND IN
NORTHRIDGE TERRACE
On Vanalman Ave.
Call Anytime
Rowan Ragan Harry Atkey
383-3826 Or 598-1737
Engineered Homes
385-6211 19 Cadillac Ave.

WAGON TRAIN HOMES LTD.
NOW HAS
— Mariner
— Fowler
MODULAR HOMES
THREE HOMES
Now on Display
AT
974 Goldstream Ave.
CMHC AND VLA APPROVED
386-3291 or 478-7333

SIDNEY SEAVIEW. BY OWNER. Brand new 3 bedroom, 1½ baths, stone fireplace, wall-to-wall carpets. $37,900. 652-1852. No agents.

GLEN LAKE AREA, 2772 SOOKE Read, completely renovated 5-bedroom Tudor style home, with full basement, family room, large lot and pastural view. 478-6268 or 478-1974.

ESQUIMALT
3-bedroom home, full basement, stucco, new wall-to-wall. Available now. $23,000. 384-5908.

7-YR.-OLD HOUSE ON 87X100' lot in Sooke. $15,700 cash. 642-3480 after 6 p.m.

UNIVERSITY
Four-bedroom home on two landscaped lots. $35,000. No agents. 477-2103.

3-BEDROOM HOUSE ON QUIET dead-end street, $23,500. 478-1130.

253 COUNTRY HOMES AND PROPERTIES

SIDNEY DUPLEX
$41,900
HERE IS A 2-YEAR OLD, ALL ELECTRIC BEAUTY! TWO GOOD SIZED BEDROOMS WITH A DEN (OR NURSERY) EACH SIDE, LARGE MODERN KITCHENS AND OUTSIDE STORAGE SHEDS. WELL RENTED. MOVE IN 1 SIDE AND COLLECT FROM THE OTHER OR RENT BOTH FOR GOOD SECURITY AND INVESTMENT.
JUMP AT
Murray Rothschild
BRENTWOOD PROPERTIES AND INSURANCE AGENCY LTD.
652-1141
With your considered offer
—LET'S DO IT NOW!

14.38 ACRES
PROSPECT LAKE
Attractive 3-BR home in a parklike setting provides an LR with fireplace, dining room and full basement. This 7-year-old home is nicely landscaped and fenced. Outbuildings include 2 chicken houses with automatic feeders (110'x30' and 28x150') capable of housing 10,000 fryers, poultry processing building with large walk-in freezer, duck house and large year round barn for cows. A 3-room guest cottage is presently rented. This farm has ample water supply plus 2 spring-fed ponds. Farm machinery is included in the sale price of $92,500. For further information and appointments to view please call June Corby 478-5561, 478-8780. BLOCK BROS. REALTY LTD.

2.75 ACRES
MT. NEWTON AREA
A snug comfortable home, 3 bedrooms, full basement, extra large wrap-a-round sundeck, trees, grass meadow. A peaceful haven only 12 miles from the city and two miles from a major shopping centre. This type of property is in short supply. MLS 5025. Priced at $58,000.
SIDNEY OFFICE 656-3924
OR AFTER HOURS:
JACK NAISMITH 388-7496
STAN MITCHELL 386-2111
MONTREAL TRUST CO.

SIDNEY RANCHER
on 2 lots. Feature living room, cabinet kitchen with eating area, 4 piece bathroom, 3 bedrooms and utility rooms. Large patio — fully landscaped. Drive-in garage plus carport. $35,000. Call Tony Buckle 656-3157 or Brentwood Properties and Insurance Agency Ltd. 652-1141.

CENTRAL SAANICH
4.69 ACRES SECLUSION
Beautiful 3-Bdrm., split-level home. Something nice here. Ideal for horses. Room to grow. Could be excellent investment as sewers are close. Jamie MacGregor, 477-4270 or 477-1841. BLOCK BROTHERS REALTY LTD.

ARDMORE, TREED ACRE, northwest view over Pat Bay, small 2-bedroom, 2-bath basic house. Quick sale. Asking $47,900. Terms. Principals only. Victoria Press Box 252.

SHAWNIGAN LAKE
6 months old, 3-bedroom, dining room, ash cupboards, shag carpets, sundeck, carport and blacktop driveway. $24,800. 743-5251.

SIDNEY REALTY LTD.
656-3928
Rai Estate — Insurance
Serving with Saanich Peninsula

DEEP COVE, 2½ ACRES MEAdowland, 2-bedroom farmhouse, stable, riding ring. $47,500. 656-5293.

SAANICH PENINSULA PROPERTIES LTD.
For all Real estate Requirements
Box 1235, Sidney, B.C., 656-4000

BEAT MEAT AND VEGETABLE prices. Sea view, 15¼ acres. Newer 2-bedroom, 2-bathroom, full basement home. $66,000. 642-5539.

253 COUNTRY HOMES AND PROPERTIES

LUXURIOUS MOBILE HOME, ON waterfront or property in Sooke to put it on. Package deal, best offer over $14,500 or will sell separately. 478-4916.

SEAVIEW, COWICHAN VALLEY estate, 2 landscaped acres, 12 room residence $106,500. H. W. Dickie Limited 746-5171.

SIDNEY SAANICH PENINSULA
GORDON HULME LTD.
2444 Beacon Ave. 656-1154

256 WATERFRONT PROPERTIES

Modern
Architect Design
$108,000
Estate sale makes available this outstanding waterfront home located on east side of Saanich Peninsula just 12 miles to downtown Victoria. Unique plan provides LR, DR, Kitchen, Master BR, Library-Den, on main floor; and bed-sitting room with Kitchenette, bedroom, fully equipped billiard room, and hobby room with fireplace on lower level. Separate heating and air filter systems for each floor. Ideally situated on a point to take advantage of views and give privacy. Easy-care lot with minimum maintenance. Available now. May be seen at any time.
479-1667 WILFRED DAVIS 658-5276
J. H. Whittome and Co. Ltd.
Royal Oak Branch

FLORENCE LAKE
WATERFRONT PARCEL OF LAND ON FLORENCE LAKE, CLOSE TO CITY. 234 FT. ON SAVORY ROAD, 155 FT. ON LAKEFRONT, AVERAGE 315 FT. IN DEPTH, TREED, $21,000. HALF CASH REQUIRED, BALANCE BY AGREEMENT FOR SALE 9½%. D. DOWNSLEY, EXCLUSIVE. TOWN AND COUNTRY REALTY LTD., 382-7276.

SONORA ISLE
WATERFRONT
LOTS
10 PERCENT DOWN
One acre to 26 acre parcels. All treed, with good building sites. Ideal for the outdoorsmen or fishermen. Located at Owen Bay with dock for all size boats or seaplanes. Priced from $4,500 to $17,900 with easy terms. For information and plans phone or write Frank McLaughlin, eves. 390-4334, Nanaimo Realty Co., 754-2311, Box 518, Nanaimo, B.C.

DEEP COVE
There's something special about Deep Cove. Interesting, talented and just nice people from many corners of the continent and further, have selected this unique area as the place they want to live. We have a waterfront three-bedroom compact for $37,500. Facing west on a 50 foot lot, ample trees and room for gardening. For full particulars, and a look-in call:
384-8126 G. PERODEAU 656-4525
384-8126 J. BELL 477-2562
PEMBERTON, HOLMES LTD.

OCEAN FRONT
IN CENTRAL SAANICH
Overlooking the Islands and Mt. Baker. A near new quality built home of over 1,600 square feet plus lower level. 2 large bedrooms double plumbing, extra large sundeck all placed on a well treed lot of approx. ¾ of an acre. Destined for minimum up-keep and maximum enjoyment. M.L.S. 4643. Priced at $79,500.
SIDNEY OFFICE 656-3924
OR AFTER HOURS
JACK NAISMITH 388-7496
STAN MITCHELL 386-2111
MONTREAL TRUST CO.

WATERFRONT LOT
Pat Bay Highway, 90 feet ocean front, 350 feet depth. Black topped road and water, power, also perc. tested. Ready to go. $26,500. Terms.
Exclusive D. Dowsley
Town and Country Realty Ltd.
382-7276

SEAFRONTAGE
Mill Bay area—sand and gravel beach, southeasterly exposure, terrific sea views, flowing springs and creek.
12.70 ACRES
ACRES of park like land ready for your home. Good value at $135,000. Clear title. Terms $50,000 down for location maps, call WAYNE GRIFFITH 746-5171 or eves. 746-6275.
H. W. Dickie Limited
70 Gov't. St., Duncan, B.C.
"We sell the Island"

THETIS ISLAND
20 minutes by ferry from Chemainus takes you to this secluded waterfront property overlooking Trincomali Channel. 5½ acres, 332 feet of waterfront, 3 bedroom modern home including two fireplaces, guest cottage, ample water supply, natural wooded state, southerly exposure. Gentle landscaped slope to pebble beach, good boat moorage. A realistic price of $85,000. Contact Neil Pack at 246-3231 or 746-7410. J. H. Whittome and Co. Ltd., Box 120, Chemainus, B.C.

RETIRE TO SALT SPRING ISLAND
Sit in front of your living room fireplace and watch the ships sail by on Trincomali Channel. Two bedrooms, a large kitchen with dining area. 1½ baths, utility room and attached garage. All this on ½ acre of land with 130 ft. of ocean. Offers to $42,600. Possible terms. MLS 3764
Call Jake Javorski, Ganges, 537-2832
City Trust 477-9551

OCEAN FRONT LOT $70,000
TEN MILE POINT
1 1/3 acrese of ideal property waiting for you to build your dream home on. Many shrrubs and trees including oak and arbutus. Tentative approval for dividing into two lots. Please call RUPERT GRANT at 598-3321 or 598-2763.
JACK MEARS
OAK BAY REALTY LTD.
2194 OAK BAY AVENUE

THREE-BEDROOM, THREE-BATHROOM NEW HOME IN CENTRAL SAANICH. OVER ½ ACRE WITH 100 FT. WATERFRONTAGE. FULL BASEMENT WITH FINISHED REC. ROOM. CATHEDRAL ENTRANCE. OAK FLOORS AND BUILT-IN OVEN AND RANGE. FULL PRICE $57,500. CALL DON JONES, CITY TRUST, 477-9551 OR RES: 598-1353.

KEMP LAKE
WATERFRONT
A 4-year-old cabin, 3 BRs, eating area and living room, working kitchen. Peace and seclusion. Close to Victoria to commute. Asking $27,900. Call at once.
OLIVE L. MARTIN
386-3231 386-3231
BLOCK BROS. REALTY

GALIANO WATERFRONT
Over 130 ft. waterfront right on Whaler Bay. An attractive two-bedroom home affords the finest of views, from either sun room or sun deck. Has own float. Only minutes away from ferry to mainland. Price $38,900 cash. All details with Mr. Sivertsen, City Brokerage, 386-3547. MLS.

WATERFRONT
St. Mary Lake, Salt Spring Island. 6 acres with 300 ft. waterfront. Southern slope with good building site. Small orchard and older barn. All fenced. Some trees. A good buy. Call Jake Javorski, City Trust, Victoria, 477-9551 or Res. 537-2832.

GABRIOLA ISLAND
3.68 ACRES, $64,900
750' (approx.) of beautiful waterfront property plus a panorama view second to none. The land is gently sloping with many view sites. There is a good sandy beach plus oyster beds off-shore. VICTOR M. SMITH, 383-8593 or CANADA PERMANENT, 382-9191.

WATERFRONT LOTS
have several waterfront lots for sale $20,000 and up. They won't last long, so call now.
BERNIE LEDUC 388-6231
Island Pacific Realty Ltd.

BROWN'S BAY SEYMOUR NARrows, 14 acres, 1600 feet, Panabode cottage, $40,000. H. W. Dickie Limited, 746-5171.

256 WATERFRONT PROPERTIES

SEAFRONT WITH ANCHORAGE — De Courcy Island. ¾ acre, 279 ft. 7 rooms. H. W. Dickie Limited 746-5171.

258 CONDOMINIUMS AND TOWNHOUSES

CORAL SHORES
1466 DALLAS RD.
OPEN TO VIEW
MONDAY - FRIDAY
EVENINGS
6 - 9 P.M.
VIEW OUR LUXURIOUS DISPLAY SUITE. TRADE YOUR HOME ON A SPACIOUS DELUXE ONE-BEDROOM WATERFRONT CONDOMINIUM. PRICED FROM $22,900. LOW MONTHLY ASSESSMENT INCLUDES HEAT, CABLEVISION, ETC.
PHONE, 388-9172

FARMERS & MERCHANTS TRUST
"REAL ESTATE HAS A PRICE INTEGRITY IS PRICELESS"

PACIFIC STRATA SERVICES LTD.
BICKERTON COURT
250 DOUGLAS 383-2214
1 and 2-Bdrm Units
From $22,000
INDOOR SWIMMING POOL
PENTHOUSE LOUNGE
UNSURPASSED VIEWS
CLOSE TO TOWN, ACROSS THE STREET FROM BEACON HILL PARK
JOHN JAMES, 2 p.m.-9 p.m.
Daily or by appointment
383-2214. 24 hours

2-BEDROOM
CONDOMINIUM
REDUCED TO
$18,500
Owners say sell this lovely "APARTMENT HOME". You'll get all the advantages of apartment living, plus the security of

268 LISTINGS WANTED

Since 1904
Ker AND Stephenson LIMITED
385-3411

BUYERS WAITING FOR YOUR HOME!

I will give you an estimate of value and selling costs. No obligation.
J. T. (JIM) MILLS
Ker and Stephenson Ltd.
385-3411 (anytime)

HENRY BITTERMAN LTD.
2700 Government 386-2971

SAVE ... $$$ ... HUNDREDS
Our Commission Only 4% 4% 4%

4 PER CENT

4% 4% 4% 4% 4% 4% 4% 4% 4%

LISTINGS WANTED
We have buyers for 2-3 or 4-bedroom homes. Call BOB KEELING 388-6231. Island Pacific Realty.

270 EXCHANGE REAL ESTATE

LEVERTON REALTY, 385-8012—Always has cash buyers for East Side properties. "Service with experience."

271 LOTS FOR SALE

HENRY BITTERMAN LTD.
2700 Government 386-2971

SAVE ... $$$ ... HUNDREDS
Our Commission—only 4%
4% 4% 4% 4% 4% 4% 4% 4%

2 LOTS ON WATERFRONT
¾ acre — perced lot — wooded. 1-3 acre — good building lot. Both facing Mount Baker. $25,000 and $19,000.
BLAIR SCOTT
386-2971 478-5912

WATERVIEW
1—CORDOVA BAY—1.11 Acres with frontage on two streets. Partially treed. Build now and hold for future subdivision. $27,500.
2—CHERRY POINT—1.8 Acres of treed land overlooking beautiful Cowichan Bay. Access from two roads—guaranteed privacy. $15,400.
384-8126 R. I. MURPHY 592-7250
PEMBERTON, HOLMES LTD.

¾ ACRE LOT
SEAVIEW
High on a knoll overlooking Sooke Basin. Easy access to this secluded home site. City water at the property line. A bargain at $10,900. Call GLEN McGREGOR 384-8001 (Res.) 477-3675. The Royal Trust Co.

Broadmead Lot
Carolwood Drive
Treed lot next to 947 Carolwood. Irregular shape average 80x125. Some excavating already done. Power pole on lot for construction purposes. Nice private lot. Full asking price $17,500. Call:
BYRON JEEVES
385-7761
D. F. HANLEY AGENCIES LTD.

BRENTWOOD VIEW
3 ACRES — $16,500
TERMS CAN BE ARRANGED
A. KLENMAN
TOWN AND COUNTRY REALTY LTD.
382-7276

High Tattersal Lots
Beautifully treed with excellent views. All improvements are paid for. Drive up Tattersal Ave. to Kathleen St. and drive Approx. 2 blocks to Duke St., then drive to top of hill. Signs are on lots 1 and 2. $14,900, $15,000.
388-4271 RICK KINNIS 477-9394
J. H. Whittome and Co. Ltd.

BUILDERS
Excellent Saanich bldg. lot, approx. 65x220, good views, good area, fully serviced on sewer. Will sell to bldr. for $13,000 providing house to be built is listed back for resale. Financing on lot and bldg. arranged if needed. Call now:
386-3231 JEFF CHALK 477-8274
Block Bros. Realty

LOT ON BEACH DRIVE 94.9 FT. frontage facing south, with a superb elevation giving extensive views of Juan de Fuca Strait. Priced to sell at $29,900.
S. WINTERBOTTOM
385-3435 598-2253
P. R. BROWN AND SONS LTD.

SALEM PARK DIVISION
At Swartz Bay, off Landsend Road. Half-Acre Waterfront and View Lots. 3 densely treed building sites ranging from $14,000. Order your
PLAN AT 598-1112

ROTHSTONE DEVELOPMENTS
Now offering serviced lots for sale. Overlooking Shawnigan Lake. Several choice lots left. Follow our signs on Wallbank Road or phone 743-5251 or 743-5265.

FABULOUS VIEW LOTS, $13,000-$16,000. Overlooking Esquimalt Lagoon. 52-160. Offers to
Don Layman 385-0297
Bill Palfrey 598-4210
IslandHomes, 386-7545

HUGE VIEW LOT IN ESQUIMALT — nearly 19,000 square feet. Ideal location. $18,000.00 firm. Call Dave Taylor at City Trust 383-4141 for information.

GORDON HEAD, ON SEWER, underground wiring, paved roads. 1400 block Majestic. $13,000 and up. 477-8705, 477-3490.

90X120 LOT, GARDEN APARTMENT ZONE, on sewer, storm drain. One mile from city hall. 477-5314 after 6 p.m. By owner.

TWO 50 FT. BUILDING LOTS plus 1450 sq. ft. home near University. $35,000. No agents. 477-2103.

WATERFRONT LOT, CENTRAL Saanich, ¾ acre, on water, perc tested, $26,500. 479-7572.

LOT: BRENTWOOD 1-3 ACRE, sewer and water, trees. 479-3939.

2 LARGE LOTS, NEW AREA, $10,500 each. 592-6267.

TREED BUILDING LOT 52X109, $12,500. 1304 Palmer St., 383-9458.

273 PROPERTY FOR SALE

LAND! LAND! HAPPY VALLEY!
Loads of room for your family and your livestock! Parcel "B" 10.59 ac., 190' treed road frontage. Build your dream home amid these magnificent park-like surroundings. Gently slopes away to sweeping meadows. Contains concrete building 35'x67', 3-phase wiring and freezing unit. $59,500.
Parcel "D" a beautiful 5.28 acres, similar property 169' rd. frontage. Subject to prior sale of parcel "B" $39,500. Both parcels $95,000. For full particulars or to view call Olive Webber 478-5561 or 478-7733.
BLOCK BROS. REALTY LTD.

⅓ ACRE
NORTH SAANICH
9182 EAST SAANICH
Included on property 2,276 sq. ft. building (church), also house, 1,024 sq. ft. For further information contact Rev. E. C. Harper, 656-2545.

273 PROPERTY FOR SALE

MILL BAY
WATERFRONT ACREAGE
LOTS, FARMS
Call "land specialists," 743-5525
Malahat Realty Ltd.
Mill Bay, B.C.

274 PROPERTY WANTED

CASH CLIENT
Will buy 1 to 10 acres with or without buildings, cash or cash to mortgage, close to Victoria. Charman Pacific Realty Ltd.
ALF PORCHER
385-9765 384-5823 (res.)

LAND FOR SALE? WE HAVE AN immediate use for several parcels of any size, with or without buildings. If you wish to sell, then call Jensen and Lund Realty, 388-6407. Evenings 392-9079, 479-6688.

CASH
For property in the Greater Victoria area including Colwood and Metchosin. 386-6191 anytime.
KASAPI CONSTRUCTION

WANTED IN SAANICH, METCHOSIN or Duncan, 40 acres or more of agriculture land, suitable for a forest nursery. F. Rainsford. 382-7522.

WANTED
Lot or small acreage on up-Island lake or sea front. MRS. MCKEAGE, 479-5868. Island Pacific Realty, 388-6231.

WE ARE INTERESTED IN YOUR residential property, by the lot or acreage. Any area considered. H. Blake, 383-4372 or 382-9212. Hucker Const. Ltd.

APARTMENT-MOTEL, COMMERCIAL sites and sub-divideable land required. Contact Dundurn Developments Ltd. 382-2713.

VICKERY AND SONS LTD.
Lots or acreage in any area.
592-6149 592-6622

APPROVED BUILDING LOT ON Saanich Peninsula. 656-2702, 477-3238.

WANTED: 2 ACRES IN METCHOSIN area. 478-4571.

280 ACREAGE FOR SALE AND WANTED

Vast Sea Views
49 Acres—$70,000
Terms
GOOD HOLDING PROPERTY. JUST A FEW MINUTES FROM DUNCAN. LOTS OF ROAD FRONTAGE. OVERLOOKS OCEAN. M.L.S. NO. 4328.
WIN DOUGLAS
385-7761 384-6385 Res.
D. F. HANLEY AGENCIES

ACREAGE
84 acres—sea view property, $168,000.
46 acres—seaview, two homes and barns, $165,000.
10 acres—wooded, close to a provincial park, lake, and ocean, $25,000.
2.19 acres, 3 mile circle, waterfront and Trans-Canada, $85,000.
70 acres—up-island, some sea view. Probably ½ acre subdivision, $87,500.
BEN PARENT of
NEWSTEAD REALTY
382-8117 598-3641

INTERIOR ACREAGE
CONRAD LAKE
This beautiful recreation property situated in the heart of the best hunting and fishing country of B.C., offers you 31 acres with approximately ½ mile of lakeshore, plus an excellent combination of field and forest to provide you with bundles of outdoor pleasure.
$20,000
For further information call
384-8127 JACK COLWELL 385-3018
PEMBERTON, HOLMES LTD.

HELP US and we will help you. Acreage and lots wanted. Large and small. Saanich Peninsula, Metchosin, Sooke and up to Duncan. All enquiries discreet, we will be happy to assist you.
BUD ZUCK
384-8001 382-0349
The Royal Trust Co.

TREED ACREAGE
SEA VIEW
4 acres, 20 minutes from city, off Sooke Road. Arbutus, fir and alder trees, rock outcroppings and SECLUSION. $14,000 with GOOD TERMS. MLS 4385.
BILL BATES 592-4077
OR 385-7761 ANYTIME
D. F. HANLEY AGENCIES LTD.

5 ACRES—SOOKE
A choice acreage close to Sooke Village. A lot of work has been done clearing brush, dead trees etc. 12' deep spring-fed pond with new separate well. Just like a little park. Only $19,900. MLS
384-8126 JIM WEST 382-1145
PEMBERTON, HOLMES LTD.

WANTED
ACREAGE
Client requires 50-60 acres or more suitable for horses to run and graze, with or without a home. Please call ROMA NICOLL, 386-2955 or Res. 384-4827. Mayfair Realty.

10 ACRES CENTRAL SAANICH. West end Hovey Road (off Tomlinson—Lot 3). Three acres cleared, remainder beautifully wooded. Fine view north across valley. $42,500. M.L.S. 4943. Phone Gordon Fawcett, 385-2471.
Johnston and Co. Ltd.

35 ACRES
BLENKINSOP VALLEY
Perfect location and good size for a major equestrian centre. Property adjoins Mt. Douglas Park. Call today about this. JACK DOBSON 658-8837 or CANADA PERMANENT 382-9191.

CASH
For property in the Greater Victoria area including Colwood and Metchosin. 386-6191 anytime.
KASAPI CONSTRUCTION

WANTED: WILD LAND UNSUITable for housing, Rocky or swamp. Road access not important. Location, acreage and price to Victoria Press, Box 180.

ACREAGE WANTED BY PRIvate party, 2 or more acres good farmland. Within 8-mile circle. Up to $25,000 cash. Phone 384-6992 between 7 and 10 p.m.

285 UP-ISLAND PROPERTIES

ZORKIN Ltd.
Box 99, Nanaimo
753-3461
COLUMBIA BEACH
Waterfront and View Lots
Parksville - Qualicum

RETIRE
AT COURTENAY
Only $105,000 for a 10-suite cement block RIVERFRONT APARTMENT BLDG., overlooking the PARK, only two blocks from centre of town. Each has own entrance and electric heat. Ample financing available, or trade for Victoria home. Charman Pacific Realty Ltd. MLS V4363-V1.
385-9765 ALF PORCHER 384-5823

DEPARTURE BAY AREA
2 Lovely lots just one block to waterfront. Small house on one lot that is a handyman's special. This is an opportunity to invest in this fast growing area of Nanaimo. Full price for both lots $17,000. For details phone Mr. McKenzie 386-7521.
Boorman Investment Co. Ltd.
1111 Govt. St., Victoria

GABRIOLA ISLAND
5.68 ACRES $64,900
750' (approx.) of beautiful waterfrot property plus a panorama view second to none. The land is gently sloping with many view sites. There is a good sandy beach plus oyster beds off shore. VICTOR M. SMITH, 383-8594 or CANADA PERMANANENT, 382-9191.

UPPER ISLAND SPECIALISTS
EAGLE REALTY LTD., 248-6191
BOX 1061, PARKSVILLE, B.C.

285 UP-ISLAND PROPERTIES

pearson REALTY LTD
BOX 399, PARKSVILLE, B.C.
248-3216

TWO SEAVIEW LOTS
Beautiful seaview at Cowichan Bay, on sewer and water. Also seaview lot at Maple Bay, ½ acre, water available. Phone 748-8622 days, eves. 746-5297.

2,800 FT. OF WATERFRONT Between Courtenay and Campbell River. 38 acres. $96,000 with terms. Bob Hughes, National Trust — 386-2961.

YUCULTA RAPIDS, SONORA Island, 5 acres, 710 feet, cottage, cabin, $50,000. H. W. Dickie Limited, 746-5171.

290 FARMS FOR SALE and WANTED

APPLE ORCHARD
11 acres mature miniature trees. Outbuilding — modern home, irrigation pond — beautiful valley views. 20 minutes from Victoria. $149,000.
388-4271 THE ZIEGLERS 592-1768
J. H. Whittome and Co. Ltd.

BEAUTIFUL 9¼ ACRE FARM. Many fruit trees, large house, barn, other buildings. New well, close to all schools. Cobble Hill 743-2274.

293 GULF ISLAND PROPERTIES

BUY LAND!
SUPER SALE!
HOLIDAY LOTS
Protection Island just minutes from Nanaimo offers large cool treed lots 80x120, only one block from the beach for $3,950. Special one only cabin, $7,900, $500 down, $75 per month. For brochures and information phone or write Glen Galloway personally, Box 518, Nanaimo, B.C. telephone days 754-2311, evenings 758-5537.

PENDER ISLAND
3-year-old home on Boundry Pass Drive, electric heat. Drive-in garage. Drilled well. .63 ac. lot, $13,500. MLS 3044.
Over 3 acres at Stanley Point. View of passing ships, $13,000.
Lake front lot, all services, $5,500.
10 acres near Hope Bay, $14,000.
11.74 ac. near Port Washington, 2-bedroom modern home, 2 warehouses, formerly used for Building Supply, $69,500. MLS 4788. F. McLaughlin, 385-7555, Shawnigan Realty Ltd., 383-0311.

SALT SPRING ACRE
Only 300' from Beautiful Trincomali Channel. This 1.03 acre corner lot is a bargain on today's market. Level land approx. 151'x290' complete with beautiful trees and an artesian well. To view follow Walter Hook Road and turn up Westcott Road 300 ft. Priced for quick sale, $8,300. MLS.
BILL ANDERSON
479-1667 479-6648
J. H. Whittome and Co. Ltd.
Royal Oak Branch

SALT SPRING ISLAND
A superb view of the ocean, islands and mountains. An open sunny lot over half an acre. Easy to build on with power and water on lot.
Asking $16,000
A. G. BOULTON, 537-2624 collect
PEMBERTON, HOLMES LTD.
384-8126

10 WHOLE ISLANDS, 2 TO 110 acres, $27,500 to $125,000. H. W. Dickie Limited, 746-5171.

INCLUDE THE PRICE
for faster results
in your classified
advertisement.

NOTICE TO CREDITORS
Estate of KATHLEEN C. H. FRASER, deceased, late of 1302 Rockland Ave., Victoria, B.C.
Creditors and others having claims against the said estate are hereby required to send them duly verified to the PUBLIC TRUSTEE, 635 Burrard Street, Vancouver 1, B.C., before the 31st day of August, 1973, after which date the assets of the said Estate will be distributed, having regard only to claims that have been received.
Clinton W. Foote,
Public Trustee.

293 GULF ISLAND PROPERTIES

Montreal Trust

A GRAND SLAM OPEN HOUSE
AUGUST 10 - 11th
ON NORTH AND SOUTH PENDER
For homes, waterfront, view, hideaway lots, acreages, small and large, and businesses. Leave your car at home, transportation will be provided to and from ferries. Let our resident Gulf Island specialists
TED DEVER 629-3371 (Pender Island)
or
JIM LEAKE 537-2980 (Ganges)
show you the property of your choice.

NORTH PENDER ISLAND
190 ACRES
Overlooking Navy Channel with approx. 3000 ft. bluff waterfront. Large meadow with spring provides excellent potential for sub-division. Many ridges provides excellent view. A rare find for $228,000.

MOVE IN NOW
and enjoy the warm Gulf Island summer weather in these 2 beautifully finished two-bdrm. homes, on nicely treed level lots with south-west view thru the trees over Swanson Channel on paved road, water, power, telephone, close to shopping and beaches. $29,500 and $30,700.

STONES THROW FROM FERRY
3 bdrm older home funished with beautiful Swanson Channel view to west. Situated on over 1 acre including some meadow land below. Full price $30,000.

COTTAGE
Situated on large lot with commanding view of Browning Harbour. $15,900.

SUMMER COTTAGE
On quiet road facing west with winding stairway to lake. Plenty of sun priced at $25,000.

AT TODAY'S PRICES
An 1800 sq. ft. home could cost over $30,000 to build. You can move into this one and enjoy spectacular view over Swanson Channel for $28,400.

EXCELLENT VIEW LOT AT END OF LANE
Arbutus trees — utmost in privacy. $10,500. Other ever-green treed view lots at $6,000--$10,000.

SECLUSION
At its best for only $4,500 to $6,000 which includes some services.

OCEAN AND LAKEVIEW
South-west exposure. Excellent building site at $7,395.

SOUTH PENDER ISLAND
A DANDY RETREAT
On beautiful South Pender approx. 1 acre parklike lot with fully insulated cabin and well, fully funished, ready to move in, close to nice beach with gorgeous view. Owner will carry mortgage. Offers to $16,000.

1.2 ACRES
Spectacular bluff waterfront lot. 180 degree view for miles around to the south. $22,000.
MONTREAL TRUST
GULF ISLAND DIVISION
BOX 570, GANGES, B.C.
Contact
TED DEVER—Pender—629-3371
JIM LEAKE—Ganges—537-2970
Office 537-5541

AUCTION SALE
ENTIRE STOCK
LOG CABIN SALES
2784 MILLSTREAM AVE.
AUG. 11, SAT., 1 P.M.
Glassware, Crystal, TVs, Boat Winches, Tools, Elect. Appliances, Stoves, Plumbing Materials, New and Used, and many more miscellaneous items.
Viewing 8 a.m. Sat., until Sale Time.
Terms: Cash or Approved Cheques.
Auctioneer—Dave Gib. Stevens.

Good taste.

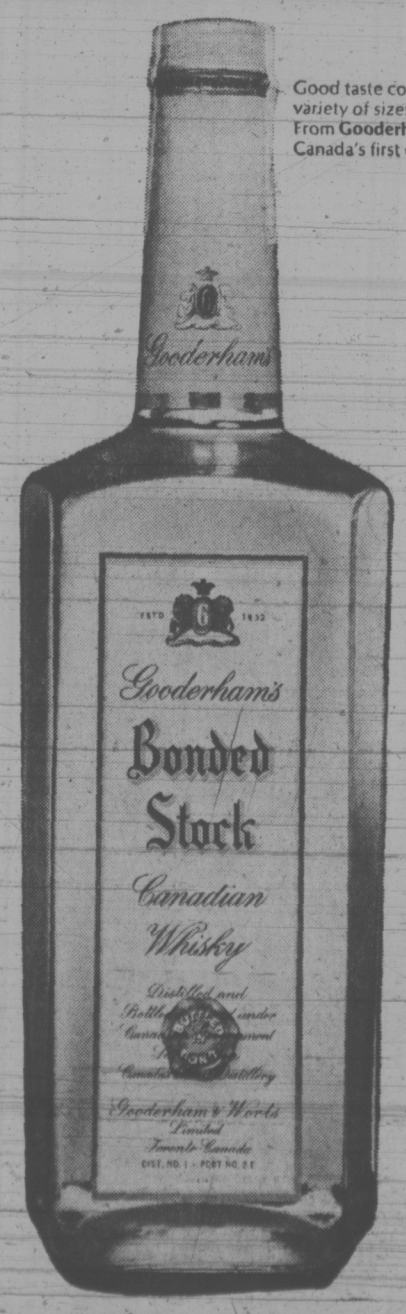

Good taste comes in a variety of sizes.
From Gooderham's
Canada's first distillery.

Booklet Sales Aid Afflicted

The RCMP Centennial Booklet will be sold by the Victoria Chapter of the Canadian Cystic Fibrosis Foundation to raise runds for disease research.

Copies are available for $1 at 644 Yates or by phoning 477-6911 and 598-3554.

IT'S
KILSHAWS
1115 FORT ST.
AUCTION
Friday at 7:00 p.m.
New Colonial and Small and Boyes Chesterfields
DREXEL DINING STE.
Occasional furnishings for every room.
Bedroom Stes., Hollybeds, Chests, etc.
NEW SHAG and B.I. RUGS
Chinese
Tien Tsin 9 x 12
Refrigerators, Washers and Dryers, etc.
COTTAGE PIANO
MOFFAT GOURMET RANGE
Interesting Prints and Historic Interesting Oil "Mt. Adelaide" Prom. Victoria Home painted by J. Carrick, 1912.
Over 350 lots for your inspection
Kilshaw's Auctioneers Ltd.
384-6411

Cumberland Mayor Fears Vigilantes

CUMBERLAND — The attorney-general's department should "assume it's full responsibility" and provide more police protection to curb a rash of disturbances in the area, Cumberland council charged Wednesday.

Irate over recent late-night disturbances caused by "transients," Mayor Bill Moncrief urged Wednesday that an additional two resident policemen be stationed in the village.

In addition, council wants the province to provide one policeman for every 1,000 population in the area.

Moncrief said he fears "the rumblings of people in the area taking the law into their own hands" may soon become a reality if action is not taken immediately.

He described the situation now as a "general disturbing of the peace at all hours of the night," including squealing cars, loud and rowdy parties and drunks "urinating" in the streets.

He told council numerous "transients" have taken over six houses in the village and added he was going to check into these people.

"I'm going to complain bitterly if these people are on welfare and we are supporting them to party all night.

"No working man can afford to stay up all night like these people are."

Council, he said, will work through the attorney-general's department for more police protection because "we can't afford to wait. We have already waited too long."

He pointed out the Courtenay RCMP detachment — responsible for police protection in Cumberland and surrounding area—has 10 men to cover a rural population of 24,000, while there are seven uniformed men for the Courtenay city population of 7,000.

Council's complaints are in no way a criticism of the local police detachment because "we realize their hands are tied because of a lack of personnel."

Since 1966, there have been no additional policemen added to rural protection, he said, and the "stupid lawbreaking" has become progressively worse.

"When the deterrent, the police, were removed, so was the respect for the law."

"General disturbing of the peace at all hours of the night is beginning to force long-time Cumberland residents to move out," he said.

Contacted today, Courtenay RCMP Staff Sgt. Gordon Graham gave full support to council's requests.

"They're on the right track," said Graham. "The situation has been shaping up for three years. I've tried regularly to go through channels" to get more police protection for the area.

He said Cumberland was rather "a unique, tight-knit community" and although "transients" were not necessarily fully to blame, there is a need for more protection.

Council also recommended that financial assistance be provided for auxiliary policemen in the summer months when the population is increased because of tourism and police forces decrease because of vacations. Moncrief said the village will supply police facilities.

Once police are assigned, Moncrief said, council will prepare stiffer bylaws which can then be enforced.

EATON'S HOMEFURNISHINGS SALE

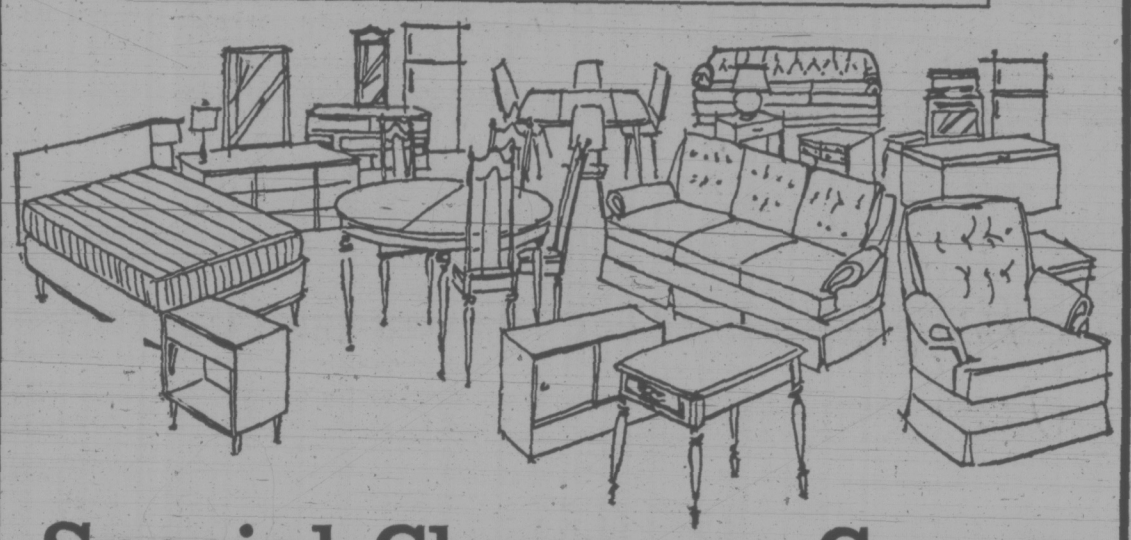

Special Clearance Group Furniture & Furnishings

Eaton's Clearance of Furniture and Furnishings for your home is really something special! Imagine getting just the chair you want . . . or the bedspread and cushions at such savings! Quantities are limited . . . so do hurry to Eaton's first thing Friday morning.

FURNITURE ODDMENTS
Princeville Night Table, Reg. 69.95, 2 only— Each 49.95
Singer Square Commode, Reg. 109.95, 1 only— White/gold. 75.95

DINING ROOM FURNITURE
H.P.L. Dining Room Table, Reg. 124.00, 1 only— Satin walnut. Each 79.00
Craftline Expanding Table, Reg. 359.95, 2 only— Seats 4 to 12. Each 209.95
Princeville Dining Room Table, Reg. 110.00, 1 only— 69.00

COLONIAL LAMPS
Roxton Swag Lamp, Reg. 82.00, 1 only 52.00
Roxton Swag Lamp, Reg. 78.00, 1 only 49.00

CHAIRS
Flexsteel High Back Chair, Reg. 244.95, 1 only— Autumn floral pattern. 169.95
Dependable Swivel Chair, Reg. 279.00, 1 only—Modern low back style. Bonfire color. 199.00
Crushed Velvet Chairs, Reg. 279.00, 2 only—High or low back style. Orange. Each 199.00
Gregg "Riviera" Chair, Reg. 245.00, 1 only— Gold in colour. 169.00

CHESTERFIELD LOVE SEATS
Kroehler Rocker-Love Seat, Reg. 319.95, 1 only— Blue floral pattern. 229.95
Flexsteel Love Seat, Reg. 429.98, 1 only— Rust, black/white color combination. 319.95
D. B. Lewis Chesterfield Suite, Reg. 609.95, 1 only— Turquoise. 464.95
Kroehler Swivel Rocker, Reg. 89.95, 3 only—Gold. Each 49.95
"Dependable" Love Seat, Reg. 479.95, 1 only— Burnt orange. 319.95

Furniture, Second Floor, Home Furnishings Building

CUSHIONS, BEDSPREADS, DRAPERIES
Quilted Bedspreads, Reg. 26.95 to 44.95— Floral pattern. Twin, double and queen sizes. Each 18.00 to 30.00
Toss Cushions, Reg. 3.95 to 8.95—Velvet, silk. Pink only. Each 2.00 to 4.50
Floor Cushions, Reg. 12.95 — Antique velvet. Green, gold, blue. Each 6.50
Rocker Chair Cushion Set, Reg. 9.98 — Antique velvet. Melon, green. Set 6.65
Clearance Priced Draperies, Reg. 16.95 to 95.00—Discontinued lines in a wide selection. Florals and plains, some lined. Pair 10.99 to 66.00

Subject to Prior Sale. Personal Shopping Only.

Draperies, Second Floor, Home Furnishings Building

EATON'S
Downtown
Store Information 382-7141
Shop tonight 'til 9:00 p.m.

WEATHER
Tonight: Mostly Clear
Friday: Sunny, Warm

Victoria Times

TODAY'S NEWS TODAY
Classified 386-2121
News 382-3131

90th YEAR, No. 52 ★★★ VICTORIA, B.C., THURSDAY, AUGUST 9, 1973 15 CENTS DAILY, 20 CENTS SATURDAY

BRAINWASH DRUNK DRIVERS?

TORONTO (CP) — The Ontario government is being urged to consider abandoning fines and prison terms for drunken drivers and substituting a "brainwashing" course.

The Ontario Motor League asked the ministry of transportation and communications Wednesday to study the Phoenix Program — based on a psychological treatment of convicted drunk drivers in the Arizona city.

"Imprisonment and fines just don't work," said William Le Sauvage, director of public and government relations for the Toronto branch of the motor club. "Drunken drivers will have to come face to face with their style of living."

He said the program is "a kind of brainwashing" in which drivers are given "both barrels."

Le Sauvage said a film included in the treatment contains scenes of highway deaths caused by drunken driving.

The Addiction Research Foundation said in Toronto it will also hold informal talks soon with government officials in the hope of setting up a pilot project before the end of the year.

Food Cost Jump Sparks Uproar

Times News Service

OTTAWA — Soaring food prices in July fueled another big jump in Canada's worst inflation in 22 years, drawing sharp criticism from Conservative and New Democratic opponents of Prime Minister Trudeau's government.

Statistics Canada said today grocery prices climbed 2.2 per cent last month and were 15.6 per cent above a year ago, prompting New Democratic leader David Lewis to describe food costs as "frightening."

Lewis, on Wednesday, threatened to bring down the Liberal government by withdrawing his party's support because the government "is almost insensitive to the situation."

His party is "seriously considering" issuing a demand to recall Parliament to deal with spiraling food costs, he said.

The NDP leader said legislation is required to empower the Food Prices Review Board to roll back or prohibit unjustified food price increases.

Higher costs of food, housing transportation, clothing and recreation averaged out to a rise of nine-tenths of one per cent for the month, up 7.7 per cent in one year the government report said.

Conservative leader Robert Stanfield, repeating his party's demand for a wage-price freeze to be followed by controls, said the latest rise in living costs made the Trudeau government's economic policies appear as "a sick joke."

The July increases raised the government's Consumer Price Index, set at 100 on 1961 prices, to 151 in July from 149.7 in June.

It was 140.2 in July, 1972.

Earlier reported figures on wages showed some four million Canadian workers in private industries averaging a little more than $160 per week with inflation wiping out most of the past year's average wage increase of about eight per cent.

"Higher prices for fresh produce, beef, pork, poultry and eggs were major contributors to the latest monthly index advance," Statistics Canada said.

Fresh vegetable prices advanced 11.8 per cent and fresh fruit 3.1 per cent, between June and July.

"Over the past 12 months, the indices for fresh vegetables and fresh fruit have climbed more than 48 per cent and 33 per cent respectively.

The meat, poultry and fish index advanced 2.6 per cent in the latest month, with retail price levels for beef and pork being three per cent and 2.3 per cent higher, respectively, than a month earlier," it added.

"In the past 12 months . . . beef prices rose on the average by more than 21 per cent, the retail price of pork by almost 18 per cent and poultry quotations advanced nearly 29 per cent," it said.

Lewis said the government should provide immediate relief to low-income families, pensioners and others hard hit by the increases.

He suggested massive assistance to provide milk, meat and necessities to the needy.

Ontario Premier William Davis, speaking in Charlottetown, said some food chains

Continued on Page 2

STRIKE AIMS AT ONTARIO

MONTREAL (UPI) — Canada's non-operating rail employees today called a 56-hour strike through most of Ontario, beginning at 12:01 a.m. EDT Friday.

The strike call came while both railway and union officials were holding separate meetings with federally-appointed mediator Judge Alan Gold in an effort to resolve the dispute which has sporadically snarled Canadian rail service for the past two weeks.

Big Hotel Offer

Holiday Inn has made an offer to Vancouver developer J. A. Reid to lease and operate a proposed $20 million hotel on Wharf Street, the Times learned today.

Holiday Inn president Ernest Fletcher of London, Ont., today confirmed his company is seeking a role in the Reid site but would not elaborate on the type of hotel it would seek to be constructed.

His only comment was it would have a large ballroom that could be used for conventions.

"We are looking at it but I'm afraid I can't comment," said Fletcher. "We're actively engaged in planning for Victoria."

In Vancouver, an official of Reid's company confirmed that talks were under way.

"However, the site is not for sale—we are not selling," the official said.

"We might work out some other kind of deal."

He said this could involve a leasing arrangement.

He added that his statement regarding the fact the hotel is not for sale should be amended to include "at this time."

Mayor Peter Pollen expressed surprise at the announcement.

He said he knew Holiday Inn had tried to work out a leasing arrangement for the Laurel Point property owned by Bapco Paint but the deal fell through.

CIL has decided to operate its hotel itself.

Holiday Inn also had an option on the Capitol Theatre site at Yates and Blanshard but let it expire when the Reid deal became available.

It is known the Holiday Inn plans a very large hotel, possibly larger than the present Reid proposal.

This would have to be renegotiated with the city.

Pollen said the city would frown on any sale of the Reid property to Holiday Inn at this time.

Council at its last meeting, July 26, gave Reid a 90-day period to correct a breach in his land use contract by consolidating two Wharf St. lots under a single title.

A clause in the original contract signed a year ago stipulated that Reid should consolidate the property within 90 days. He didn't.

In giving Reid the extra 90 days at its July 26 meeting, council said Reid must not dispose of the property, or

Continued on Page 2

KIDS DELIGHT in huge cedar stump in Goldstream Park. Even an older person like 18-year-old Ann Haley, visiting from Palm Springs, Calif., finds interest in the 12-foot-wide stump.

GOLD PRICE TAKES RECORD $9 PLUNGE

LONDON (UPI) — The price of gold plunged as much as a record $9 an ounce today in Zurich and $8.50 in London, but recovered slightly in afternoon dealings. The U.S. dollar rose sharply almost everywhere in Europe, particularly in London.

"Operators are liquidating their gold holdings," one London bullion dealer said. A rush of sell orders pushed the price down and by mid-afternoon it had fallen to $105.50 an ounce, its lowest price for more than three months.

At that level, buyers stepped in and the price climbed back. At the afternoon official price-fixing session the price was pegged at $110 an ounce, $1 higher than the morning fixed price but $3.50 lower than Wednesday's closing quotation.

British currency dealers said the Bank of England was in the market all morning, buying dollars to keep up the value of the pound.

Oil Control Vetoed

WASHINGTON (UPI) — The Nixon administration today rejected a mandatory allocation program to meet the oil shortage but conceded that the voluntary system now in effect had been less than successful.

In a statement on the energy situation, John Love, director of the White House energy policy office, said officials are "extremely wary of the ramifications and potential risks of a mandatory petroleum allocation system."

Love, former Colorado governor, said the administration does not believe the current supply situation warrants such a remedy, but he left the door open for possible mandatory allotments in the future.

NEWS BRIEFS

Gas Ration Cards Readied in U.K.

LONDON — The British government has printed petrol ration cards in preparation for a possible world gasoline crisis, the Guardian newspaper reported today.

The Guardian cited a government official as saying the printing of the coupons, to be distributed through post offices, were a routine measure.

Ottawa Soaked

OTTAWA (CP)—A record 1.72 inches of rain fell on the Ottawa area Wednesday washing out roads, downing trees and causing a series of minor blackouts, the weather office reported today.

Aid 'Blocked'

NEW YORK (UPI) — Business Week magazine said today the International Telephone and Telegraph Co. managed to have more than $415 million in U.S. aid withheld from Ecuador until that nation settled a claim for an expropriated ITT subsidiary.

The magazine said the subsidiary at issue was All-American Cables and Radio, which operated in Quito. It was expropriated in 1971, and ITT at first demanded $1.2 million in restitution.

Reds Outnumbered

SANTIAGO (AP) — President Salvador Allende was to name a new cabinet today in which seven of his leftist supporters will be outnumbered by four military men and four well-known non-political Chileans.

No more socialist legislation is expected as long as that division continues.

Jets Intercepted

CAIRO (UPI) — Egyptian fighter planes intercepted six Israeli warplanes which penetrated Egyptian airspace today and "hit" one of them, a military communique said.

A-Blast Remembered

NAGASAKI, Japan (UPI) — About 11,000 persons attended a memorial service today on the 28th anniversary of the Second World War atomic bomb attack against Nagasaki. Mayor Yoshitake Mototani used the occasion to denounce nuclear tests such as those conducted by France in the South Pacific.

2 More Bombing Accidents

Times News Services

PHNOM PENH, Cambodia — Two more U.S. accidental bombings have been reported by the Cambodian military command in the last 12 days, army sources reported today.

They were at Prey Bang, a village 15 miles northeast of Phnom Penh on July 29, and at Setbo, 13 miles southeast of the capital on July 30, the sources said.

At Prey Bang, three Cambodian soldiers were killed, 10 were wounded and four persons were listed as missing. At Setbo, eight soldiers and eight army dependents were wounded and four persons were listed as missing.

The military authority said American jets were responsible for the bombings, but the planes were not identified.

On Monday, more than 400 persons were killed or wounded at Neak Luong in the worst bombing accident of the Indochina war.

A U.S. Air attache, Col. David H. E. Opfer, said an investigation indicated American planes were not responsible for killing 15 civilians at Veal Sbau, three miles from Phnom Penh on Sunday.

Cambodian troops advanced along Highway 1 today behind U.S. bombing in efforts to clear the west bank of the Mekong River and reopen the road to the government's base at Neak Luong.

Meanwhile, a three-judge panel of the U.S. Court of Appeals in New York Wednesday overturned a lower court decision that had ruled the U.S. bombing in Cambodia unconstitutional.

The panel said it would give a written opinion later.

Rayonier Wins Extra 5 Months

The Pollution Control Board today granted Rayonier Canada Ltd. some temporary relief from pollution limits ordered for its Port Alice pulp mill but held firm on standards the mill must meet by 1979.

In what is seen as a landmark environmental decision in the forest products industry following a 10-day all-out appeal mounted by Rayonier last month, the board in effect endorsed its own long-term pollution control objectives but gave the company five more months to meet the first phase of them.

It also eased water quality standards in Neroutsos Inlet, where the north island mill dumps its untreated wastes, until the first phase of the mill's clean-up is operational three years from now.

In doing so, the board said it recognizes "certain risks to aquatic life in the receiving waters will be present" because of the mill's operation.

The board's appeal verdict today makes it clear social and economic considerations as well as environmental factors were weighed in the decision. Rayonier produced north island witnesses at the hearing to testify on the mill's importance to the economy of the area.

The Rayonier appeal and the board's ruling stem from new pollution control standards ordered for the 56-year-old sulphite mill last March by William Venables, the province's director of pollution control.

Venables ordered a two-phase improvement, with deadlines at the end of 1975 and end of 1978.

He also ordered Rayonier to take immediate steps to raise the dissolved oxygen content in the inlet's waters, a condition which led the mill to drop from a seven to five-day work week in June, laying off 70 of 500 employees.

Dissolved oxygen, an essential for marine life, is used up by decaying mill wastes. The Port Alice mill discharges 30 to 50 million gallons of effluent a day.

It will now be required to maintain dissolved oxygen in surface waters at a minimum of four parts per million rather than the 5 ppm ordered by Venables.

The key water monitoring station will be moved about two miles further from the mill, indicating primary concern is with water quality in adjacent Quatsino Sound, where some major salmon runs pass to and from rivers in Holberg and Rupert Inlets.

Rayonier said at the opening of the appeal hearing in June that it was ready to build a $31 million recovery system but asked for five months past the end of 1975 deadline to get it operational. The board's decision grants the extra five months.

The recovery system will more than meet the pollution limits that were to have been in effect at the end of 1975.

But the cruch issue in the appeal was the tougher pollu-

Continued on Page 2

Handgun Ban Urged

WASHINGTON (Reuter) — A national crime commission recommended today that all Americans other than law-enforcement and military personnel be barred from possessing handguns by 1983.

Noting that handguns were used in 9,000 murders in 1971 alone, the commission also urged that each state prohibit their manufacture and sale, acquire existing handguns and render inoperative those held as collectors' items.

The recommendations were made by the national advisory commission on criminal justice standards and goals, after a two-year study.

The 293-page report said Americans are accumulating handguns at the rate of 1,800,000 a year, making the United States population the most heavily armed in the world.

The report specifically exempted rifles from its gun-law recommendations, saying the commission does not wish to curtail their use by hunters and other legitimate users.

'Damned Lies' Says Agnew On Kickback Charges

Times News Services

WASHINGTON — Vice-president Agnew took the offensive Wednesday against reports that he accepted kickbacks from government contractors, angrily denouncing such charges as "damned lies." Agnew labelled the allegations "false and scurrilous and malicious" and brushed aside any talk of resigning.

"I have no expectation of being indicted," he told a press conference when asked if the federal investigation in Baltimore, in which he has been informed he is under scrutiny, might lead him to consider quitting.

Looking drawn and tense but responding crisply and in a firm voice, Agnew said he had "absolutely not" ever received any money for his personal use from any contractor doing business with Maryland or the federal government.

"I have nothing to hide," the vice-president said.

Meanwhile the Senate Watergate Committee decided to file suit today in an attempt to force Nixon to turn over tape recordings of his White House conversations on Watergate.

The committee's deputy chief counsel, Rufus Edmisten, said the suit, seeking a "declaratory judgment" that Nixon turn over the tapes, would be filed some time in the afternoon in U.S. district court.

Some White House aides, according to sources, sought to dissuade Agnew from holding his press conference, expressing concern that invidious comparisons would be made between Agnew's approach to his problem and Nixon's handling of Watergate, about which the president has not yet held a press conference.

Agnew reported that he had seen President Nixon for an hour and 45 minutes on Tuesday to discuss the matter, but declined to reveal what was said, other than to report that the president expressed confidence in him.

Asked at the conference why, since his own legal situation was more delicate than the president's, Agnew was having a press conference and Nixon had not, the vice-president replied:

"The best answer I can give you to that is that President Nixon hasn't received a letter from the United States attorney telling him he's under investigation."

Agnew said he first became aware of the investigation in February, when friends picked up "rumors in the cocktail circuit that various allegations coming out of the investigation have mentioned my name."

INDEX

	Page
Births, Deaths	26
Classified	26-34
Comics	22
Entertainment	25
Family Section	18, 19
Finance	8, 9
Prairie News	20
Sports	12, 13, 15
TV	27

16 HURT IN ULSTER BLAST

BELFAST (UPI) — A hijacked post office truck laden with an estimated 600 pounds of dynamite exploded in a British army married quarters northwest of Belfast today injuring at least 16 women and children and causing extensive damage.

The attack came during a wave of widespread violence in Northern Ireland marking the second anniversary of the introduction of internment of suspected members of the Irish Republican Army and other extremist groups.

An army spokesman said most of the injured were treated for cuts from flying glass but two women were taken to a hospital with more serious injuries.

The blast damaged 50 homes at the camp and left a huge crater in the road where the truck had been parked.

"This was nothing but a cowardly attack on a defenceless group," an army spokesman said.

"The IRA must have known that only women and children would be in the married quarters at the time of the explosion."

Rioters in Roman Catholic areas of Belfast, and in Newry and Armagh, both near the border with the Irish Republic, turned scores of vehicles into blazing barricades. In Newry gunmen forced firemen to leave the scene of a blazing gasoline truck.

In Catholic neighborhoods in Belfast, British troops fired rubber bullets at hundreds of boys and girls attacking army and police posts with rocks and bottles.

TORONTO MARKET TRADING

In addition to Canadian Press stock reports, bond and mutual fund prices, market quotations also are supplied by the following firms or agencies: Investment Dealers' Association of Canada, Richardson Securities, Royal Bank of Canada, Pemberton Securities, A. E. Ames & Co., Annett Mackay Ltd., Bongard Leslie & Co. Ltd., and Vancouver Stock Exchange.

Distributed by CP

Toronto Stock Exchange—Aug. 9

Quotations in cents unless marked $. z—Odd lot, xd—Ex-dividend, xr—Ex-rights, xw—Ex-warrants. Net change is from previous board-lot closing sale.

Stock	Sales	High	Low	1:40 p.m.	Net Ch'ge
A—B					
Acklands	910	$11½	11½	11½	— ¼
Acme Gas	1000	13	13	13	— 1
Acres Ltd	1250	$13½	13½	13½	
Acres A pr	105	$44	43¾	44	+ ⅛
Acres wt	400	220	220	220	
A.G.F.M	500	410	410	410	
Agnico T	2750	500	470	480	—25
Ahed M	900	180	180	180	
Akaitcho	9200	115	105	105	—10
Albany	7500	111	109	111	+ 2
Alt East G	500	805	800	800	
Alta Gas A	1975	$12½	12½	12½	— ⅛
Alta G C p	220	$71⅞	71⅞	71⅞	
Alta Nat	225	$19¼	19¼	19¼	
Alcan	20928	$33½	33⅜	33½	—
Algo Cent	1100	$15⅛	15⅛	15⅛	+ ⅛
Algma	29575	$19	18¾	19	+
Algonq pr	z3	425	425	425	
Alliance B	700	$9½	9⅜	9⅜	
Alminex	1420	715	710	710	+10
Alpa Ind	100	$9	9	9	— ¼
Alum 4½ p	125	$36½	36½	36½	
Am Larder	1000	79	79	79	+ 1
Am Leduc	8500	7	7	7	+ ½
Andres W	z50	$33	33	33	
Anglo-cn	1325	$14¼	14⅛	14⅛	
Anglo-c pr	1000	$21	21	21	
Ang CT 4½	75	$28	28	28	— ⅛
Ang CT 290	450	$36½	36½	36½	
Ang CT 315	400	$38½	38½	38½	+ ⅛
Ang Ruyn	100	122	122	122	+ 4
Anthes C p	50	$71	71	71	—1¼
Aquitaine	900	$22¾	22¾	22 ¾	— ⅛
Argosy	1000	24	24	24	
Argus B pr	100	$34¼	34¼	34¼	— ¼
Argus C pr	z15	$12⅞	12⅞	12⅞	
Args 260 p	25	$34¼	34¼	34¼	— ⅛
Asamera	1050	$11⅛	10¾	11⅛	+ ⅜
Asbestos	6000	$16¼	15½	16¼	+ ½
Atco Ind	710	$12¼	12	12¼	
Atl C Cop	z71	52	52	52	
Auto Hard	z25	$11	11	11	
Avoca M	600	110	105	105	— 6
Bad Boy	2300	$15	15	15	— ⅛
Banister C	100	$24	24	24	+ 1
Bankeno	1215	700	690	700	
Bank Mtl	7036	$18⅜	18⅛	18¼	— ⅛
Bank N S	1650	$34	33¾	33¾	— ½
Barex	2000	9	9	9	— ½
Bary Expl	2100	77	72	72	—11
Bay Mills p	100	$9⅜	9⅜	9⅜	
Beavr Eng	200	$5½	5½	5½	
Bell Can	10229	$40⅞	40¼	40⅞	— ⅛
Bell A pr	160	$45¼	45¼	45¼	
Bell B pr	100	$46¾	46½	46¾	
Bell Knit	1200	190	175	190	+60
Betim	2215	$16¾	16½	16½	— ½
Big Nama	2125	19	19	19	+ 4
Bi Hawk	9000	72	72	72	+ 1
Black P	2100	$5	5	5	
Block Bros	2975	290	290	290	+10
Bombrdr	450	360	360	360	
Bounty Ex	515	69	69	69	+ 1
Bovis Cor	2300	235	225	225	— 5
Bow Valy	2015	$34⅞	34½	34⅞	
BP Can	1215	$16⅞	16⅝	16⅞	
Bralor Res	1900	225	220	225	+ 5
Bramalea	5796	$5⅛	5	5⅛	+ ⅛
Brameda	1900	70	66	66	— 4
Brascan	3477	$18⅛	18	18⅛	+ ¼
Brnda	13750	800	780	800	+ 5
Brinco	1600	$5⅝	5½	5½	
BC Forest	150	$19¾	19¾	19¾	+ ½
BC Pack B	115	$42	42	42	+ 1
BC Sugar	z10	$19½	18¾	18¾	
BC Sugar p	z65	$15	14¾	14¾	
BC Phone	z10	$51½	51½	51½	
BCPh 4.84	z10	$14¾	14¾	14¾	
BCP 7.04 p	100	$23	23	23	
Brunswk	4900	530	515	525	+15
Budd Auto	350	$14⅛	14⅛	14⅛	— ⅛
Burns Fds	1225	$17	16¾	16¾	— ¼
C—E					
Cad Dev	700	$12¾	12¾	12¾	
CAE Ind	250	$10¼	10¼	10¼	
Cal Pow	2700	$23¼	23	23a	883
Cam Mine	z300	19	19	19	
Camfi	19000	795	755	790	—25
Cam Chib	450	700	695	695	+ 5
Camp RL	300	$55	54¾	55	— 1
Campeau	z17	$7¾	7¾	7¾	
Can Cem L	310	$14⅛	14⅛	14⅛	+ ⅛
C Geother	1050	171	171	171	+ 3
Can Malt A	275	$28⅞	28⅝	28⅞	+ ¼
C Nor West	300	775	775	775	— 5
C Pakrs C	255	$22¾	22¾	22¾	+ ¼
Can Perm	550	$18	18	18	+ ¼
C Safway p	100	$82½	82½	82½	+ ¼
CS Pete	4950	460	440	460	+25
CS Pete w	2311	100	82	100	+12
CSL Ltr	200	410	410	410	+ 5
C Tung	1400	225	223	223	— 2
C Bonanza	300	170	166	166	
Cdn Brew	3055	410	405	410	
C Brew Ap	100	$24¾	24¾	24¾	— ¼
C Cablesy	290	$16⅛	16	16⅛	+ ⅛
C Cable w	1010	375	375	375	— 5
Cdn Can A	200	$8½	8½	8½	— ⅛
Cdn Cel	1115	$5¼	5⅛	5⅛	
C Curtis	1300	70	67	67	— 7
Cdn Equty	z20	$13⅛	13⅛	13⅛	
C Ex Gas	3900	340	340	340	+ 5
CG Invest	105	$76	76	76	— 1
C Homestd	1100	720	720	720	+10
C Imp Bank	2695	$31⅜	31⅛	31⅜	— ⅛
C Ind Gas	2194	$8⅞	8¾	8¾	
CIL	200	$15⅛	15⅛	15⅛	— ⅛
C Intrurb p	170	$10	10	10	— ¼
CLI Pete	1000	18½	18½	18½	—1½
C Malart	3000	19½	19	19½	+ ½
C Marconi	1300	400	400	400	+ 5
C Occdental	7500	$12⅞	12¼	12⅜	+ ⅜
CP Inve pr	7845	$30½	30⅛	30½	+ ⅛
CP Inve w	5440	260	250	255	+ 5
CP Ltd	57330	$17½	17¼	17⅜	
CPL A p	200	$10⅜	10½	10½	
CPL $3. pr	200	$9	9	9	
Cdn Salt	300	$14	14	14	— ½
Cdn Sup O	4900	$57⅜	57	57¼	— ⅛
Cdn Tire	250	$52¼	52¼	52¼	— ¾
Cdn Tire A	532	$53¼	52⅝	53	+ ⅛
Capit Div	100	41	41	41	
Carma D	300	59	9	9	
Cassiar	225	$11	11	11	+ ¼
CC Yachts	200	460	460	460	
Celanese	2150	465	455	465	+ 5
Celanes 1 p	700	$11¾	11¼	11¼	— ⅜
Celan 175 p	200	$20	20	20	+ ¼
CFCN	z52	$8¾	8½	8½	
Chmly	14000	315	310	310	—10
Chesvl	22000	24	22½	22½	
Chib Kay	8000	30	29	29	— ½
Chieftan D	325	$12¼	12⅛	12¼	
Chimo	1300	114	111	111	— 5
Chrysler	5000	$25⅛	25	25⅛	— ⅛
CHUM	900	$9½	9¼	9½	+ ½
CHUM B	100	$11	11	11	+ ¼
Clarcan	100	450	450	450	+ 5
Coch Will	3300	100	96	100	— 4
Cckfield	100	$5⅜	5⅜	5⅜	+ ¼
Coin Lake	2000	18	16½	16½	+ ½
Coldstm	900	380	365	380	+10
Coles Book	500	$8¼	8¼	8¼	— ¼
Compro	7200	390	390	390	—10
Cominco	4680	$33¾	33½	33¾	
Comrc Cp	1875	350	340	340	—25
C Holiday I	300	$9¾	9⅝	9⅝	
Computel	125	58	8	8	+ ⅜
Comtech	400	385	375	385	— 5
Conduits	3500	$5⅞	5¼	5¼	— ⅛
Coniagas	500	76	76	76	— 4
Conn Chm	1700	$7	6⅞	7	
Conn Bath	6225	$24¼	24	24⅛	+ ⅛
Con Bath p	200	$19	19	19	+ ⅜
Con Bath w	2600	74	70	72	
C Bath 68 w	200	$11½	11½	11½	— ¼
Con Bldg	3720	280	275	280	
Con Fardy	1500	54	52	54	+ 2
C Durham	3000	68	66	66	— 2
C Morisn	1400	195	190	194	+ 5
Con Negus	2500	3	3	3	+ ½
Cons Pipe	500	315	300	300	—15
C Rambler	500	385	385	385	— 5
C Rexspar	2000	31	31	31	+ 3
Con Textile	z10	445	445	445	
Con Distrb	2560	$25¾	25¼	25⅜	— ⅜
Cons Gas	2705	$15¾	15⅝	15⅝	
Con Gas B	75	$78	78	78	+ 1
Conwest	1000	530	530	530	
Coprcorp	1500	19	19	19	+ 3
Cornat Ind	3000	400	395	395	
Cornat pr	100	$20⅛	20⅛	20⅛	— ⅜
Coseka R	200	295	295	295	+10
Costain R	600	$7⅜	7⅜	7⅜	
Craigmt	1690	790	780	780	— 5
Crestbrk	250	$9⅜	9⅜	9⅜	— ⅛
Crwn Life	150	$71	71	71	— ½
Cygnus A	z20	$7¾	7¾	7¾	
Cygnus B	z60	$7¾	7¾	7¾	
D Aragon	z100	15	15	15	
Dawson D	100	$7¼	7¼	7¼	
Decca R	6988	875	845	875	+30
D Eldona	600	46	46	46	— 3
Denison	3530	$39½	39	39½	+ ⅝
Dicknsn	4800	360	345	355	— 5
Distl Seag	1040	$41½	41⅛	41⅜	+ ⅜
Doman I	150	$9½	9½	9½	
Dome	600	$89	89	89	—3½
Dome Pete	1450	$36	35	36	+ ⅛
D Bridge	300	$37½	37½	37½	
Dofasco	2945	$28⅛	27¾	28	
Dofasco p	145	$70⅜	70⅜	70⅜	
Dom Glass	524	$13	13	13	— ¼
Dom Lime	100	$11	11	11	
Dom Store	200	$14¾	14¾	14¾	
DTextile	4125	$9¼	9	9⅛	+ ⅛
Domtar	3790	$22⅝	22½	22½	
Domtar pr	300	$14½	14½	14½	+ ½
Dover Ind	100	$11½	11½	11½	— ½
DRG Ltd A	1000	$9¾	9¾	9¾	+ ¼
Dr Mc C A	200	$13½	13½	13½	
Dunde Pal	1500	72	70	72	
Dunrale	2500	25	25	25	+ 7
Dylex L A	800	$7⅞	7¾	7⅞	+ ⅛
Dynasty	1525	$10¼	10⅛	10⅛	— ⅛
East Mal	2500	405	400	405	—15
East Sull	110	281	281	281	
Estn Can S	450	$17¾	17½	17¾	+ ¾
E-L Fin	400	9	9	9	
E-L Fin w	100	295	295	295	
Electro ltd	600	$14⅜	14⅜	14⅜	— ⅛
Emco	275	$5½	5½	5½	
Erie D A	300	170	160	170	—10
F—J					
Falcon C	6018	$15	14¾	15	+ ⅛
Falcon	1180	$81	80¾	81	
Fed Ind Ltd	1350	$6½	6½	6½	
Fed Pion	100	$24½	24½	24½	
Fed Pion P	25	$97	97	97	
Fields S	1250	$16½	16½	16½	— ⅛
F City Fin	z50	$8⅜	8⅜	8⅜	
F Mar	41000	76	73	76	+ 3
Ford Cnda	200	$96	96	96	— ½
Francana	1996	$10⅛	980	10⅛	+42
Fraser	250	$21	21	21	
Frobex	10500	31	30	31	
Fruehauf	100	$10¾	10¾	10 ¾	— ¼
GH Steel	100	87	7	7	
Gaz 5.40 p	25	$65	65	65	
Gaz M 66w	1100	75	75	75	
GMC	z54	$65¼	64¾	65	
Gerin 1st/p	100	$9¼	9¼	9¼	
Genstar L	4175	$16¼	16	16	— ⅛
Gnstar L w	100	420	420	420	
Gnt Masct	200	330	330	330	— 5
Gibraltar	9270	$14⅝	14	14¼	— ⅜
Goldund M	3460	204	196	196	— 8
Goodyer	1000	$25	25	25	+ ¾
Graff G	725	$29½	29	29	— ¼
Granduc	1635	400	395	400	+ 5
Gt Collsds	z4	790	790	790	
Gt Nickel	600	315	305	310	—10
GL Paper	125	$24	24	24	+ ¼
GL Pap w	500	475	470	475	—20
GN Capital	1000	$7	7	7	— ¼
Gr Plains	200	$31½	31½	31½	— ½
Grey G	100	$5	5	5	
Greyhnd	3373	$19	18⅞	18⅞	— ⅛
GSW Cl B	100	$6½	6½	6½	+ ¼
Guar Trst.	915	$12⅛	12	12⅛	+ ¼
Gard Cap	500	$6	6	6	
Gulf Can	2597	$36¼	36	36¼	
Halifax D	200	200	200	200	
Hambro C	1410	$5¾	5¾	5¾	— ¼
H Group	200	$8½	8½	8½	
Harris J S	100	330	330	330	—20
Harveys F	650	135	135	135	— 5
Hawker S	100	450	450	450	
Hawker pr	z10	66	66	66	
Hays Dna	625	$10⅝	10½	10½	+ ¼
Highmont	100	200	200	200	—10
Hollinger	200	$45	45	45	
Home A	6397	$47⅛	47	47	
Home B	275	$44	44	44	
Horne Pit	100	490	490	490	+10
Houston O	3400	330	320	325	—10
Hoden DH	600	$5⅞	5¾	5⅞	+ ⅜
Huds Bay	4420	$28⅜	28⅜	28½	
H Bay Co	1600	$18⅛	18	18⅛	+ ⅛
HB Oil Gas	2550	$49¼	48¾	48¾	— ¼
Huron Erl	1025	$27¾	27	27¾	— ¼
Husky	14010	$24¾	24½	24½	— ¼
Husky B pr	100	$42	42	42	+ ¾
Husky D w	2100	870	865	870	
Husky E w	3445	$10½	10⅜	10⅜	— ⅛
IAC	980	$18	17¾	18	+ ¼
IAC w	100	550	550	550	+10
Imaco	595	$31¼	31	31	— ½
Imp O	14381	$42⅛	41¼	42	+ ⅜
Inc Dis w	1000	10	10	10	—20
Inland Gas	520	$10⅜	10½	10½	— ⅛
Inland G p	100	$13	13	13	
Inter-City	4250	490	490	490	+15
Inter C A w	4200	275	270	275	+35
IBM	37	$305	305	305	
IMC	z60	$31	30½	31	
Int Mogul	700	$14⅜	14⅜	14⅜	
I Mogul A	200	$21¼	21¼	21¼	— ⅛
Inco	15414	$32⅜	31⅞	32⅜	+ ¼
Int Obaska	500	40	40	40	
Interpool	z50	$15	15	15	
Intpr Pipe	4125	$24⅜	23⅞	24⅜	+ ¾
Int Pipe w	350	885	885	885	
Inter Tech	1000	35	34	35	
Inv Grp A	1625	$9¾	9⅝	9⅝	
Inv Grp S.p	400	$20⅛	20⅛	20⅛	— ¼
Iso	5500	225	222	222	— 3
ITL Ind	500	295	295	295	+10
I Uinti	5775	$25⅛	24⅞	24⅞	— ⅛
Ivaco Ind	500	$10½	10½	10½	
IWC Com	200	280	280	280	
Jannock	975	$7¼	7⅛	7¼	
Jannock A	110	$14	14	14	+ ¼
Jannock B	200	$12½	12½	12½	— ¼
Joliet	2000	23	23	23	
Jonsmith	7000	10	9	10	
Jorex Ltd	1300	110	110	110	
Joutel	500	40	40	40	
K—N					
Kaiser Re	2170	340	335	335	—10
Kam Kotia	1000	54	54	54	— 1
Kaps Tran	400	$6⅝	6⅝	6⅝	
Keen Ind	700	$11¼	11¼	11¼	
Keeprite B	z50	$11⅜	11⅜	11⅜	
Kerr Add	3679	$13	12⅞	12⅞	— ⅛
KAnacon	z33	32	32	32	
Koffler	200	$6⅝	6⅝	6⅝	
Koffler w	300	225	225	225	— 5
Labatt	302	$27½	27½	27½	— ¼
Labatt pr	310	$27¾	27¾	27 ¾	+ ⅛
Lab Min	1000	$44	44	44	
Lacanex	1000	54	54	54	+ 4
Lakehead	2000	13	13	13	
LOnt Cem	1725	365	365	365	+10
L Shore	2000	295	290	295	— 5
Laura Sec	z50	$7⅞	7⅞	7⅞	
Lau Fin	1000	$11⅛	11⅛	11⅛	
Lau Fn 140	z80	$17⅜	17⅜	17⅜	
Lau F 2.00	400	$24	24	24	— ½
Liberian	z12	$13	13	13	
Life Inv	3010	355	355	355	+ 5
Life Inv A	z10	20	20	20	
LL Lac	3266	225	210	215	—10
Lob Lo A	500	$6¼	6⅛	6⅛	— ⅛
Lob GA pr	300	$18¼	18¼	18¼	— ⅛
Lochiel	1300	254	251	251	+ 1
Loeb M	250	470	470	470	
Lost River	700	510	500	500	—10
Lytton M	1700	218	215	215	— 5
Mclan H A	330	$13½	13½	13½	+⅛
MH Cable	z50	$15⅛	15⅛	15⅛	
MB Ltd	19615	$32⅞	32⅛	32 ¾	+ ⅜
Madeline	400	465	460	465	—10
Madsen	3500	127	125	127	— 4
Magnetcs	400	100	100	100	
Maisiln I	100	58⅝	8⅝	8⅝	
Major H D	1746	305	305	305	
Man Bar	3000	67	65	65	+ 1
M Lf Gard	55	$30½	30½	30½	
M Lf Mills	300	$22	21¾	22	+ 1
Marcana	532	30	30	30	
Mrcan r	15772	2½	2	2½	+ ½
Maritime	200	$18¾	18¾	18¾	
Markboro	z50	$9⅞	9⅞	9⅞	
Martin	2500	32	32	32	— 1
Mas F	14583	$22⅝	22	22⅝	+ ⅝
Matchan	500	10	10	10	— 1
Mc Adam	6500	42	42	42	+ 2
Mc Gra	10800	$51½	495	51¼	+50
Mc Intyre	300	$57½	57	57½	+ 1
McLaghlin	460	$18½	18¼	18¼	— ¼
MDS Helth	300	410	405	405	— 5
Melton A w	200	190	190	190	— 5
Mentor	2500	111	111	111	— 2
MEPC	230	91¼	91¼	91¼	
MEPC w	200	310	310	310	—15
Mercantil	z80	$25¼	25¼	25¼	
Meria E	12625	230	227	230	+ 1
Meta Uran	2000	15½	15½	15½	—2½
Met Trust	300	$24¾	24¾	24¾	— ⅛
Mex LP	2600	375	375	375	
Microsyst	6335	$9	9	9	+ ⅛
Midcon	z200	65	65	65	
Mindamr	833	510	505	505	— 5
MLW Wor	200	$17	16½	17	+ ½
Molson A	1700	$25	24¾	24¾	
Molson B	100	$24¼	24¼	24¼	— ⅝
Mon Life	75	$40½	40½	40½	— ½
Monarc W	100	340	340	340	— 5
Monenco	900	$10½	10½	10½	+ ¼
Montrey A	5000	54	53	53	
Mtl Trust	400	$20	20	20	
Moore	7825	$52⅜	52	52¼	— ¼
Mt Wright	1000	20	20	20	— 1
MTS Inter	400	60	60	60	
Multi-Mi	3500	35	35	35	
Murritt P	700	240	240	240	
Nabrs Dlg	z50	$12¾	12¾	12¾	
NaChrs I	1925	$8⅝	8⅜	8⅜	— ¼
Nat Groc p	z50	$22½	22½	22½	
Nat Pete	500	50	50	50	— 1
Nat Sea A	425	$15⅛	15	15	
NBU Mine	1100	295	290	295	+10
Neonex	1315	325	325	325	— 5
NB Tel	100	$14¼	14¼	14¼	
NB Tel A p	200	$19¾	19⅝	19¾	
New Cal	z200	30	30	30	
Newconx	400	540	540	540	—10
N Goldvue	1000	15½	15½	15½	— 2
Nnor	14000	12	11½	12	+ 1
Nfld LP	z45	$12¼	12¼	12¼	
Noble M	2000	116	115	115	— 5
Noma Ind	200	$8½	8½	8½	
Noranda A	7930	$55⅛	54¾	55⅛	+ ⅛
Norbaska	900	16½	16½	16½	
Nordalr L	200	440	440	440	
Norlex e		See list below.			
NC Oils	350	740	740	740	— 5
N Canada	1000	80	75	75	—10
Nor Ctl G	1760	$10	9⅞	9⅞	
Nor Ctl B p	1800	$22¼	22	22	— ½
Nor Ctl w	600	285	280	280	
Northgat	4875	655	635	640	—15
Northld	2000	25	25	25	+ ½
N Rock	12000	25	20	22	— 1
NS Savngs	150	$20½	20½	20½	+ ½
Nowsco W	200	$8⅞	8⅞	8⅞	— ¼
NRD Min	2500	55	54	54	— 1
NSI Mark	200	180	180	180	
Numac	2950	$17⅞	17½	17¾	+ ¼
NuWest D	3300	$9¼	9	9¼	+ ⅜
O—S					
Oakwood P	2842	238	233	233	— 2
Obrien	8150	90	88	88	— 5
Ocdentl Pt	100	10	10	10	— ¼
Ocelot	11000	535	525	535	+10
Orlando R	125	$10¼	10¼	10¼	+ ¼
Oshawa A	1400	$9	8⅞	9	
Oshawa w	300	52	52	52	
Overland	z20	010	10	10	
Pac Coper	200	140	140	140	
Pac Pete	2210	03⅛	30⅝	31⅜	+ ⅜
Pac WA A p	25	$39	39	39	— 1
Page Pet	100	255	255	255	
Pamour	5500	570	560	560	—15
Pan Centr	1000	260	260	260	
P Ocean	47955	$16¼	15⅜	16	+ ⅝
PanCdn P	830	$15⅜	15⅜	15⅜	
Patino N V	800	$22	21½	21½	— ½
Pe Ben O	1225	$7⅞	7¾	7⅞	+ ⅛
Peel Elder	700	$10⅝	10⅝	10⅝	+ ⅛
Peerless	200	$8	8	8	
Pembin A	500	430	430	430	— 5
Pembin B	800	430	430	430	
Pennant	300	310	310	310	
P Dept S	z90	$13⅝	13⅝	13⅝	
Petrol	2000	128	128	128	
Peyto Oils	5500	565	530	555	+30
Pick Crow	500	42	42	42	— 7
Pine Point	1575	$36¾	36½	36¾	+ ⅜
Pinnacle P	7500	20	20	20	+ 1
Place G	5500	68	66	66	
Placer	3110	$31	30½	30½	—¼
Pow Corp	575	$12½	12⅜	12⅜	— ⅜
Pow Crp pr	z5	$30¼	30¼	30¼	
Price Com	3288	$16	15⅞	16	+ ¼
Pure Silv	3700	198	195	197	— 3
Qasar Pet	1500	$10	10	10	
Que Man	z100	11	11	11	
Q Mattgml	1000	41	41	41	
Que Tel B p	100	$11¾	11¾	11¾	+ ¼
Que Sturg	7181	315	300	310	—25
Quinte C	500	70	70	70	
Ram	100	270	270	270	+10
Ranger	520	$30¾	30⅜	30⅜	— ⅜
Rank Org	300	$10⅝	10¼	10¼	— ⅜
Rapid Dta	600	$8⅛	8⅛	8⅛	— ⅛
Rayrock	1750	140	135	137	— 3
Realty C A	450	490	490	490	
Redpath I	25	$26	26	26	—¾
Redstone	1500	25	20	25	+ 8
Reed Oslr A	z80	$9⅞	9⅜	9⅞	
Reichhold	400	$17	16⅝	16⅝	— ⅜
Reid Litho	z10	$41¼	41¼	41¼	
Rembrant	150	$8¾	8¾	8¾	— ⅛
Revelstk	300	$10	10	10	— ⅛
Rileys D	200	140	140	140	—15
Rio Algom	454	$30¼	30	30	— ¼
Roman	3000	950	925	940	+15
Ronald Fd	100	$22⅜	22⅜	22⅜	— ⅜
Ronyx Cor	950	130	125	125	— 5
Rothman	400	$12⅜	12¼	12¼	— ⅜
Royal Bnk	2120	$36⅛	35⅝	36	— ⅛
Royal Trst	360	$23¾	23¾	23¾	— ¼
Ryl T M	z25	$14¼	14¼	14¼	
Russel A	1000	$12	12	12	
Sandwell	400	425	425	425	—25
Seyvette	100	390	390	390	+ 5
Schneid b p	325	$12	12	12	— ¼
Scintrex	200	130	130	130	
Scot Mis pr	250	$14½	14⅜	14½	
Scurry Rn	1745	$19¼

there's NO sign but walking IS definitely allowed along the one-mile much-restricted Dallas Road stretch of Beacon Hill

★ ★ ★

SO

HAPPY WALKING

Training Lack Under Fire For Bus Mishaps

By PAT DUFOUR
Times Staff

Poor driver training and use of double-decker buses in off-route areas are the cause of accidents sustained by B.C. Hydro double-deckers, Jerry Conrod said Wednesday.

Conrod is a partner of Tweed Line Tours Ltd. and drove the double-decker which is the latest to be damaged in the Hydro fleet before it was sold to the public transit system.

Refuting assertions that double-decker buses are unsafe, Conrod claims the cause of accidents are human error on the part of the drivers.

The latest accident happened Tuesday evening in Oak Bay's Midland circle, caving in the left front of the top deck, shattering glass and collapsing the sheet metal frame.

"It takes time to become accustomed to these vehicles," Conrod stressed. "They're all right-hand drive and you have to have the training."

Conrod said all double-deckers were equipped with safety glass and all are scrupiously examined before being allowed into Canada.

"The double-deckers have been driven for years here without an incident. They're all over the world. The fault lies in Hydro's training program—or lack of it," he said, adding, "they have to be driving in areas where it's not safe to be."

He explained Hydro is operating on a "spare board" basis, meaning a driver could be switched from the conventional type of bus to a double-decker at short notice.

They (the drivers) shouldn't be hopping from double-decker to a smaller bus," Conrod claimed, "They're asking for trouble. Somebody's remiss."

Referring to Tuesday's accident, Conrod said:

"Had this double-decker been on the proper route this accident would never have happened."

He said the double-decker was 14 foot 2½ inches in height (it had struck an overhanging oak tree), while regulations require a special permit for vehicles over 13 feet six inches under the provincial Commercial Transportation Act. Vehicles more than the regulation height require a special permit, except in the case of Hydro as it is a crown corporation.

The permits are for arterial highways. Oak Bay has no bylaw on height restriction while the city of Victoria has one restricting heights in line with the provincial legislation.

Conrod said it cost him $140 each year to get the city's permit under the height restriction bylaw.

Hydro traffic manager David Suttie admitted today the double-decker was in an off-route area when it was damaged Tuesday.

He asserted that Hydro drivers were being given adequate training before being assigned to the double-deckers.

"They have 20 hours on sight-seeing equipment," he said.

Suttie declined to define what the sight-seeing equipment was or to be specific on how many actual hour of the 20 were spent on the double-deckers themselves.

He said he left those kind of details up to his supervisors.

Suttie said it would be impossible to have a group of drivers assigned to only double-deckers.

"This would mean that they'd be out of work in the winter," he said, "You can't do that with your union."

An Oak Bay police spokesman said today that it was "unfair" to have drivers jockeyed between conventional vehicles and the double-deckers.

"They should have a group of drivers on these vehicles," he said, "It's not fair to jack a man around. No matter how good a driver you are it might not ring a danger bell until it's too bloody late. You might not realize until the last minute that you're dealing with a very different height situation."

Liberal leader David Anderson today lashed out at the provincial government for allowing one of its crown agencies to subject the public to hazardous safety conditions.

There have already been enough problems regarding the double-deckers, Anderson said, which B.C. Hydro insists on parking illegally on both sides of the causeway in the Inner Harbor.

"And, meanwhile," Anderson observed, "the city of Victoria has not had enough guts to sue them . . . or even let air out of their tires."

'INSURED BY GOD' IS HIS EXCUSE

A Victoria man who told the judge he didn't need car insurance because he was "insured by God" will undergo a 30-day mental examination to see if he is fit to stand trial.

Allen Donald Laatsch, 22, of 2219 Shakespeare, was charged with dangerous driving, driving without a licence and driving with no insurance on the Pat Bay Highway.

He appeared in Victoria provincial court Wednesday pleading guilty to the no insurance charge. "I work for God and I figured I had all the insurance I needed."

"Somebody's got a problem here," Laatsch told Judge William Ostler.

"You guy's think it's me. You guys, the government, are established materially and I'm established spiritually because I work for God."

Laatsch will appear in court again Sept. 5.

Symphony In the Park

The final concert of the Victoria Summer Festival will feature violin virtuoso Lorand Fenyves.

Fenyves, former concertmaster of the Suisse Romande Orchestra, will perform the popular Mendelssohn Violin Concerto with The Victoria Symphony Sunday at 2:30 p.m. at the Cameron Bandshell in Beacon Hill Park.

Entertainment during the intermission will be provided by the three-man Zsakai Gypsy Orchestra with Aladar Zsakai, violinist; Lagos Nemeth, cellist; and Lagos Szenasi playing the cymbalum.

Russian Coming In High Schools

Students in at least three Victoria secondary schools will have an opportunity this year to learn the language of the Soviet Union.

Russian, the third most widely spoken language in the world, is understood by less than one per cent of the Canadian population and last year only 114 high school students in B.C. studied it.

A course in beginners' Russian is approved by the department of education, however, and, with the help of the University of Victoria, it will be offered in the city in September.

"Anyone with common sense realizes the importance of Russian in the world today," says Dr. Terry Rickwood, head of the UVic Slavonic and Oriental Studies department.

"It's not a case of esoteric study, it's something of very practical significance," he said.

Oak Bay High, Vic High and Central Junior Secondary, along with some independent schools, will offer introductory courses.

It's not the first time the language has been offered in Victoria schools but this time, with the encouragement of UVic, the students hope it will be the beginning of an expanding program.

Other attempts to teach Russian have petered out, not because of lack of enthusiasm on the part of students, but simply lack of any follow-up courses.

Now teachers hope to build up successive courses in high school which will lead into more advanced university courses.

"It's a grassroots problem. We want to increase enrolments. All our first year students start from scratch," Rickwood said.

"It's to our benefit of course," he admitted.

Rickwood said there is a myth about the difficulty of learning Russian. The different alphabet can be learned very easily, he says, and the grammar is not as difficult as French and German.

David Voth, principal of Oak Bay High, says the course was taught once before at the school but was dropped because of the lack of any continuous program.

They found then that Russian was not especially difficult for the students, Voth said.

At least 20 students will be enrolled in Russian at Oak Bay and Mrs. Peter Marson, who will teach the course at Central Junior High, expects a good response from students.

Department of education officials report Russian is taught in some Vancouver schools and in Creston, where there is a large Dukhoubor population, but there is no marked trend of increasing enrolment in the language.

One of the problems is the lack of qualified teachers but Victoria is lucky to have several teachers already trained in the language.

UVic has a full bachelors degree program in Russian and the University of B.C. does post-graduate work and offers a PhD in the language.

Sooke Cyclist Killed

A Sooke man died and two others were injured in a motorcycle-truck crash at the intersection of Pat Bay Highway and Tanner Road Wednesday night.

Central Saanich police said Anthony Robin Jacobs, 19, of Sooke Road, was pronounced dead on arrival at Royal Jubilee Hospital. Jacobs was the driver of the motorcycle.

A passenger on the bike is still unconscious in Royal Jubilee. Police have not released his name.

The driver of the truck, Stan Cook, of 6363 Rudolph, was taken to hospital with only minor injuries. Police said he was shaken up after the accident, but is in good condition.

The truck was driving north on Pat Bay Highway and turning onto Tanner Road when the collision occurred, police said.

SURFACED TOO FAST

A Victoria scuba diver who surfaced without breathing out was rushed to the Esquimalt decompression chamber Wednesday night suffering from internal bleeding and chest pains.

The diver, identified as Douglas Coulter, 20, address not known, spent more than two hours in the chamber before taken to Victoria General for X-rays.

Coulter was diving off the breakwater on Dallas Road when the mishap occurred.

Victoria police said they believed Coulter panicked and surfaced without exhaling, causing a condition known as the bends.

Coulter was listed in fair condition.

Police said the man was pulled out of the water and lying on the breakwater shore by the time ambulances arrived.

First aid attendants walked the half-mile to the stricken diver and then carried him over the rocks to the ambulance.

Coulter had apparently been training with a diving school at the time of the accident.

LOCAL SHIP MOVEMENTS

MINISTRY OF TRANSPORT

Camsell at Cambridge Bay, Douglas and Ready in Sand Heads patrol area, Quadra on Station Papa, Racer in Tofino patrol area, Vancouver in port, Rider northbound in Discovery patrol area.

NAVY

Kootenay at sea, arriving 10 a.m. Aug. 16; Provider at sea, returning 7 p.m. Aug. 10; Columbia, Chaudiere and Porte de la Reine at sea, no return date listed; all other ships in port.

Low Water Mark No Problem Yet For Salmon Fry

Salmon fry in Goldstream River are in no danger at this time, fisheries officer Harry Grainger said today.

He said the federal fisheries department is "not concerned at this point" for the security of coho salmon fry in the river where Goldstream Park naturalist Freeman King Wednesday feared low water and algae growth were harming fish.

Grainger could see no necessity at this time for seeking additional water for Goldstream from the Greater Victoria Water District, which he suspected may be letting more water downstream than it is required to do. Water levels had been constant for six weeks, he said.

Howard English, a director of Victoria Fish and Game Association and representative to Amalgamated Conservation Society which runs a fish feeding program on the river, said more water would mitigate the problem only temporarily.

"Algae growth is a real problem," English said, noting algae need both warm water and a source of nutrient to thrive.

"High density subdivision growth in the drainage area of Goldstream is causing a very serious problem of algae growth . . . (posing) a serious threat to environmental, recreational and esthetic values."

King said algae is choking oxygen and natural food supply for the young salmon and more water should be released.

In the past two or three years the Capital Regional District has been allowing development of housing subdivisions on and near the banks of Goldstream and Langford Lake, which has an outlet into the river.

"They never should have permitted high density development until sewers are installed. This is the worst type of environmental degredation," English said.

He said he had been "adamantly opposed" to a proposed shopping centre to serve the new housing. This would aggravate the condition of Goldstream by additional effluent, English said.

Rather than permitting more density, the regional district should be protecting "one of the finest parks" in Victoria.

Water commissioner Ron Upward also said he is concerned about effluent getting into Goldstream. It was the water board's argument that seepage was bound to enter Goldstream eventually as 150 houses and more than 200 transient campsites have been permitted, together with some outflow from wholly-developed Langford Lake.

He was not concerned about the water level in Goldstream, having said Wednesday there was no thought of increasing the summer commitment of six cubic feet a second.

Some water may be spilling into Goldstream in addition to this amount during overnight slack periods, he said.

His first concern is for the water supply, Upward said. Other considerations come second. "People don't realize just how dry this year has been—since mid-January, not only the summer."

River banks become more absorbent as the water table drops, Grainger said, which could cancel out any remaining natural runoff. But the rainfall outlook is not far off, "usually for the first or sec-

Flow of Tourists Nearing Its Peak

Flow of tourists into Victoria today neared its summer peak, with between 10 and 20 per cent more visitors wandering through the city than on the busiest day in July.

Operators of major downtown tourist attractions said the volume of visits began to pick up noticeably Wednesday and should hit their peak over the next six days.

After Aug. 15, the flow begins to taper off. But August is usually a much busier month overall than July.

At Undersea Gardens, Peter Tredgett said the number of visitors there had reached a level at least 10 per cent above the busiest period in July.

Number of enquiries Wednesday at the Causeway visitors bureau tipped 1,200, up 20 per cent from comparable July days.

Tourists coming to the bureau give various reasons for travelling in August, rather than July.

Most frequently given reason is that a July holiday gives workers nothing to look forward to during the rest of the summer, so vacation is delayed as long as possible.

Others say they like to get their gardens and lawns in shape before going out of town.

A visitor from California said August is much hotter in Los Angeles than July and it was nice to go north and cool off at this time of year.

A large number said they could not think of any reason for taking holidays in August rather than July. Several remarked: "I always take my holidays in August."

Although the flow of visitors typically begins to decline after Aug. 15, the numbers are still higher than in the previous month.

However, in the week before Labor Day most out-of-towners begin heading home to avoid the last-minute traffic.

In 1972, the number of enquiries at the Causeway bureau totalled 25,486 in July and rose to 38,335 in August.

This year, there were 26,098 coming to the booth in July, up 2.4 per cent over the previous July. At the same pace, more than 40,000 could be expected to come to the bureau in August.

Downtown tourist operators report that the bureau figures often are very close to the percentage increase or decrease of visitors to their attractions.

However, most operators reported the increased tourist flow in July as being of the order of 3 per cent to 5 per cent above the previous July.

The season has been described as "very good" and "quite satisfactory" so far.

Some operators expressed nervousness about the weather during this make-or-break week, because they do not get a second chance if it rains.

DON'T WORRY: TAXMAN

Don't worry. This is the latest word from the local income tax office.

Residents who haven't yet received their income tax returns aren't necessarily going to end up facing charges in provincial court.

There are still some 150,000 returns still to be processed in the department's data centre.

Local spokesman Mrs. Betty Chalmers said Wednesday there were 700,000 return forms with "snags" caught in processing as late as July 25.

"I filed mine on the last day and I haven't received any word yet and it isn't a cause for worry," she said, adding the local office has been swamped with calls of expectant taxpayers.

She said a statement by Robert Stanbury, minister of national revenue, several weeks ago that persons who hadn't received their returns were being investigated was "far too strong" a statement.

"Investigated is not what it is at all."

Some of the returns, she said, especially those filed late, could be held up by small arithmetical errors, or omitting the necessary receipts or forms.

"The big problem was people didn't fill in all the blanks—they got tired half-way through."

Those residents who haven't received word and have moved, she asks that they get in touch with the local post office and

WEATHER
Tonight: Mostly Clear
Friday: Sunny, Warm

Victoria Times

TODAY'S NEWS TODAY
Classified 386-2121
News 382-3131

90th YEAR, No. 52 ★ VICTORIA, B.C., THURSDAY, AUGUST 9, 1973 15 CENTS DAILY, 20 CENTS SATURDAY

BRAINWASH DRUNK DRIVERS?

TORONTO (CP) — The Ontario government is being urged to consider abandoning fines and prison terms for drunken drivers and substituting a "brainwashing" course.

The Ontario Motor League asked the ministry of transportation and communications Wednesday to study the Phoenix Program — based on a psychological treatment of convicted drunk drivers in the Arizona city.

"Imprisonment and fines just don't work," said William Le Sauvage, director of public and government relations for the Toronto branch of the motor club. "Drunken drivers will have to come face to face with their style of living."

He said the program is "a kind of brainwashing" in which drivers are given "both barrels."

Le Sauvage said a film included in the treatment contains scenes of highway deaths caused by drunken driving.

The Addiction Research Foundation said in Toronto it will also hold informal talks soon with government officials in the hope of setting up a pilot project before the end of the year.

Food Cost Jump Sparks Uproar

Times News Service

OTTAWA — Soaring food prices in July fueled another big jump in Canada's worst inflation in 22 years, drawing sharp criticism from Conservative and New Democratic opponents of Prime Minister Trudeau's government.

Statistics Canada said today grocery prices climbed 2.2 per cent last month and were 15.6 per cent above a year ago, prompting New Democratic leader David Lewis to describe food costs as "frightening."

Lewis, on Wednesday, threatened to bring down the Liberal government by withdrawing his party's support because the government "is almost insensitive to the situation."

His party is "seriously considering" issuing a demand to recall Parliament to deal with spiraling food costs, he said.

The NDP leader said legislation is required to empower the Food Prices Review Board to roll back or prohibit unjustified food price increases.

Higher costs of food, housing transportation, clothing and recreation averaged out to a rise of nine-tenths of one per cent for the month, up 7.7 per cent in one year the government report said.

Conservative leader Robert Stanfield, repeating his party's demand for a wage-price freeze to be followed by controls, said the latest rise in living costs made the Trudeau government's economic policies appear as "a sick joke."

The July increases raised the government's Consumer Price Index, set at 100 on 1961 prices, to 151 in July from 149.7 in June.

It was 140.2 in July, 1972.

Earlier reported figures on wages showed some four million Canadian workers in private industries averaging a little more than $160 per week with inflation wiping out most of the past year's average wage increase of about eight per cent.

"Higher prices for fresh produce, beef, pork, poultry and eggs were major contributors to the latest monthly index advance," Statistics Canada said.

Fresh vegetable prices advanced 11.8 per cent and fresh fruit 3.1 per cent, between June and July.

"Over the past 12 months, the indices for fresh vegetables and fresh fruit have climbed more than 48 per cent and 33 per cent respectively.

The meat, poultry and fish index advanced 2.6 per cent in the latest month, with retail price levels for beef and pork being three per cent and 2.3 per cent higher, respectively, than a month earlier," it added.

"In the past 12 months . . . beef prices rose on the average by more than 21 per cent, the retail price of pork by almost 18 per cent and poultry quotations advanced nearly 29 per cent," it said.

Lewis said the government should provide immediate relief to low-income families, pensioners and others hard hit by the increases.

He suggested massive assistance to provide milk, meat and necessities to the needy.

Ontario Premier William Davis, speaking in Charlottetown, said some food chains

Continued on Page 2

STRIKE AIMS AT ONTARIO

MONTREAL (UPI) — Canada's non-operating rail employees today called a 56-hour strike through most of Ontario, beginning at 12:01 a.m. EDT Friday.

The strike call came while both railway and union officials were holding separate meetings with federally-appointed mediator Judge Alan Gold in an effort to resolve the dispute which has sporadically snarled Canadian rail service for the past two weeks.

Big Hotel Offer

Holiday Inn has made an offer to Vancouver developer J. A. Reid to lease and operate a proposed $20 million hotel on Wharf Street, the Times learned today.

Holiday Inn president Ernest Fletcher of London, Ont., today confirmed his company is seeking a role in the Reid site but would not elaborate on the type of hotel it would seek to be constructed.

His only comment was it would have a large ballroom that could be used for conventions.

"We are looking at it but I'm afraid I can't comment," said Fletcher. "We're actively engaged in planning for Victoria."

In Vancouver, an official of Reid's company confirmed that talks were under way.

"However, the site is not for sale—we are not selling," the official said.

"We might work out some other kind of deal."

He said this could involve a leasing arrangement.

He added that his statement regarding the fact the hotel is not for sale should be amended to include "at this time."

Mayor Peter Pollen expressed surprise at the announcement.

He said he knew Holiday Inn had tried to work out a leasing arrangement for the Laurel Point property owned by Bapco Paint but the deal fell through.

CIL has decided to operate its hotel itself.

Holiday Inn also had an option on the Capitol Theatre site at Yates and Blanshard but let it expire when the Reid deal became available.

It is known the Holiday Inn plans a very large hotel, possibly larger than the present Reid proposal.

This would have to be renegotiated with the city.

Pollen said the city would frown on any sale of the Reid property to Holiday Inn at this time.

Council at its last meeting, July 26, gave Reid a 90-day period to correct a breach in his land use contract by consolidating two Wharf St. lots under a single title.

A clause in the original contract signed a year ago stipulated that Reid should consolidate the property within 90 days. He didn't.

In giving Reid the extra 90 days at its July 26 meeting, council said Reid must not dispose of the property, or

Continued on Page 2

—Bill Halkett photo

KIDS DELIGHT in huge cedar stump in Goldstream Park. Even an older person like 18-year-old Ann Haley, visiting from Palm Springs, Calif., finds interest in the 12-foot-wide stump.

GOLD PRICE TAKES RECORD $9 PLUNGE

LONDON (UPI) — The price of gold plunged as much as a record $9 an ounce today in Zurich and $8.50 in London, but recovered slightly in afternoon dealings. The U.S. dollar rose sharply almost everywhere in Europe, particularly in London.

"Operators are liquidating their gold holdings," one London bullion dealer said. A rush of sell orders pushed the price down and by mid-afternoon it had fallen to $105.50 an ounce, its lowest price for more than three months.

At that level, buyers stepped in and the price climbed back. At the afternoon official price-fixing session the price was pegged at $110 an ounce, $1 higher than the morning fixed price but $3.50 lower than Wednesday's closing quotation.

British currency dealers said the Bank of England was in the market all morning, buying dollars to keep up the value of the pound.

Oil Control Vetoed

WASHINGTON (UPI) — The Nixon administration today rejected a mandatory allocation program to meet the oil shortage but conceded that the voluntary system now in effect had been less than successful.

In a statement on the energy situation, John Love, director of the White House energy policy office, said officials are "extremely wary of the ramifications and potential risks of a mandatory petroleum allocation system."

Love, former Colorado governor, said the administration does not believe the current supply situation warrants such a remedy, but he left the door open for possible mandatory allotments in the future.

NEWS BRIEFS

Gas Ration Cards Readied in U.K.

LONDON — The British government has printed petrol ration cards in preparation for a possible world gasoline crisis, the Guardian newspaper reported today.

The Guardian cited a government official as saying the printing of the coupons, to be distributed through post offices, were a routine measure.

Ottawa Soaked

OTTAWA (CP)—A record 1.72 inches of rain fell on the Ottawa area Wednesday washing out roads, downing trees and causing a series of minor blackouts, the weather office reported today.

Aid 'Blocked'

NEW YORK (UPI) — Business Week magazine said today the International Telephone and Telegraph Co. managed to have more than $415 million in U.S. aid withheld from Ecuador until that nation settled a claim for an expropriated ITT subsidiary.

The magazine said the subsidiary at issue was All-American Cables and Radio, which operated in Quito. It was expropriated in 1971, and ITT at first demanded $1.2 million in restitution.

Reds Outnumbered

SANTIAGO (AP) — President Salvador Allende was to name a new cabinet today in which seven of his leftist supporters will be outnumbered by four military men and four well-known non-political Chileans.

No more socialist legislation is expected as long as that division continues.

Jets Intercepted

CAIRO (UPI) — Egyptian fighter planes intercepted six Israeli warplanes which penetrated Egyptian airspace today and "hit" one of them, a military communique said.

A-Blast Remembered

NAGASAKI, Japan (UPI) — About 11,000 persons attended a memorial service today on the 28th anniversary of the Second World War atomic bomb attack against Nagasaki. Mayor Yoshitake Mototani used the occasion to denounce nuclear tests such as those conducted by France in the South Pacific.

2 More Bombing Accidents

Times News Services

PHNOM PENH, Cambodia — Two more U.S. accidental bombings have been reported by the Cambodian military command in the last 12 days, army sources reported today.

They were at Prey Bang, a village 15 miles northeast of Phnom Penh on July 29, and at Setbo, 13 miles southeast of the capital on July 30, the sources said.

At Prey Bang, three Cambodian soldiers were killed, 10 were wounded and four persons were listed as missing. At Setbo, eight soldiers and eight army dependents were wounded and four persons were listed as missing.

The military authority said American jets were responsible for the bombings, but the planes were not identified.

On Monday, more than 400 persons were killed or wounded at Neak Luong in the worst bombing accident of the Indochina war.

A U.S. air attache, Col. David H. E. Opfer, said an investigation indicated American planes were not responsible for killing 15 civilians at Veal Sbau, three miles from Phnom Penh on Sunday.

Cambodian troops advanced along Highway 1 today behind U.S. bombing in efforts to clear the west bank of the Mekong River and reopen the road to the government's base at Neak Luong.

Meanwhile, a three-judge panel of the U.S. Court of Appeals in New York Wednesday overturned a lower court decision that had ruled the U.S. bombing in Cambodia unconstitutional.

The panel said it would give a written opinion later.

Rayonier Wins Extra 5 Months

The Pollution Control Board today granted Rayonier Canada Ltd. some temporary relief from pollution limits ordered for its Port Alice pulp mill but held firm on standards the mill must meet by 1979.

In what is seen as a landmark environmental decision in the forest products industry following a 10-day all-out appeal mounted by Rayonier last month, the board in effect endorsed its own long-term pollution control objectives but gave the company five more months to meet the first phase of them.

It also eased water quality standards in Neroutsos Inlet, where the north island mill dumps its untreated wastes, until the first phase of the mill's clean-up is operational three years from now.

In doing so, the board said it recognizes "certain risks to aquatic life in the receiving waters will be present" because of the mill's operation.

The board's appeal verdict today makes it clear social and economic considerations as well as environmental factors were weighed in the decision. Rayonier produced north island witnesses at the hearing to testify on the mill's importance to the economy of the area.

The Rayonier appeal and the board's ruling stem from new pollution control standards ordered for the 56-year-old sulphite mill last March by William Venables, the province's director of pollution control.

Venables ordered a two-phase improvement, with deadlines at the end of 1975 and end of 1978.

He also ordered Rayonier to take immediate steps to raise the dissolved oxygen content in the inlet's waters, a condition which led the mill to drop from a seven to five-day work week in June, laying off 70 of 500 employees.

Dissolved oxygen, an essential for marine life, is used up by decaying mill wastes. The Port Alice mill discharges 30 to 50 million gallons of effluent a day.

It will now be required to maintain dissolved oxygen in surface waters at a minimum of four parts per million rather than the 5 ppm ordered by Venables.

The key water monitoring station will be moved about two miles further from the mill, indicating primary concern is with water quality in adjacent Quatsino Sound, where some major salmon runs pass to and from rivers in Holberg and Rupert Inlets.

Rayonier said at the opening of the appeal hearing in June that it was ready to build a $31 million recovery system but asked for five months past the end of 1975 deadline to get it operational. The board's decision grants the extra five months.

The recovery system will more than meet the pollution limits that were to have been in effect at the end of 1975.

But the crunch issue in the appeal was the tougher pollu-

Continued on Page 2

Handgun Ban Urged

WASHINGTON (Reuter) — A national crime commission recommended today that all Americans other than law-enforcement and military personnel be barred from possessing handguns by 1983.

Noting that handguns were used in 9,000 murders in 1971 alone, the commission also urged that each state prohibit their manufacture and sale, acquire existing handguns and render inoperative those held as collectors' items.

The recommendations were made by the national advisory commission on criminal justice standards and goals, after a two-year study.

The 293-page report said Americans are accumulating handguns at the rate of 1,800,000 a year, making the United States population the most heavily armed in the world.

The report specifically exempted rifles from its gun-law recommendations, saying the commission does not wish to curtail their use by hunters and other legitimate users.

'Damned Lies' Says Agnew On Kickback Charges

Times News Services

WASHINGTON — Vice-president Agnew took the offensive Wednesday against reports that he accepted kickbacks from government contractors, angrily denouncing such charges as "damned lies." Agnew labelled the allegations "false and scurrilous and malicious" and brushed aside any talk of resigning.

"I have no expectation of being indicted," he told a press conference when asked if the federal investigation in Baltimore, in which he has been informed he is under scrutiny, might lead him to consider quitting.

Looking drawn and tense but responding crisply and in a firm voice, Agnew said he had "absolutely not" ever received any money for his personal use from any contractor doing business with Maryland or the federal government.

"I have nothing to hide," the vice-president said.

Meanwhile the Senate Watergate Committee decided to file suit today in an attempt to force Nixon to turn over tape recordings of his White House conversations on Watergate.

The committee's deputy chief counsel, Rufus Edmisten, said the suit, seeking a "declaratory judgment" that Nixon turn over the tapes, would be filed some time in the afternoon in U.S. district court.

Some White House aides, according to sources, sought to dissuade Agnew from holding his press conference, expressing concern that invidious comparisons would be made between Agnew's approach to his problem and Nixon's handling of Watergate, about which the president has not yet held a press conference.

Agnew reported that he had seen President Nixon for an hour and 45 minutes on Tuesday to discuss the matter, but declined to reveal what was said, other than to report that the president expressed confidence in him.

Asked at the conference why, since his own legal situation was more delicate than the president's, Agnew was having a press conference and Nixon had not, the vice-president replied:

"The best answer I can give you to that is that President Nixon hasn't received a letter from the United States attorney telling him he's under investigation."

Agnew said he first became aware of the investigation in February, when friends picked up "rumors in the cocktail circuit that various allegations coming out of the investigation have mentioned my name."

INDEX

	Page
Births, Deaths	26
Classified	26-34
Comics	22
Entertainment	25
Family Section	18, 19
Finance	8, 9
Prairie News	20
Sports	12, 13, 15
TV	27

16 HURT IN ULSTER BLAST

BELFAST (UPI) — A hijacked post office truck laden with an estimated 600 pounds of dynamite exploded in a British army married quarters northwest of Belfast today injuring at least 16 women and children and causing extensive damage.

The attack came during a wave of widespread violence in Northern Ireland marking the second anniversary of the introduction of internment of suspected members of the Irish Republican Army and other extremist groups.

An army spokesman said most of the injured were treated for cuts from flying glass but two women were taken to a hospital with more serious injuries.

The blast damaged 50 homes at the camp and left a huge crater in the road where the truck had been parked.

"This was nothing but a cowardly attack on a defenceless group," an army spokesman said.

"The IRA must have known that only women and children would be in the married quarters at the time of the explosion."

Rioters in Roman Catholic areas of Belfast, and in Newry and Armagh, both near the border with the Irish Republic, turned scores of vehicles into blazing barricades. In Newry gunmen forced firemen to leave the scene of a blazing gasoline truck.

In Catholic neighborhoods in Belfast, British troops fired rubber bullets at hundreds of boys and girls attacking army and police posts with rocks and bottles.

there's NO sign but walking IS definitely allowed along the one-mile much-restricted Dallas Road stretch of Beacon Hill

★ ★ ★

SO

HAPPY WALKING

Training Lack May Be Cause Of Bus Mishaps

By PAT DUFOUR
Times Staff

Poor driver training and use of double-decker buses in off-route areas are the cause of accidents sustained by B.C. Hydro double-deckers, Jerry Conrod said Wednesday.

Conrod is a partner of Tweed Line Tours Ltd. and drove the double-decker which is the latest to be damaged in the Hydro fleet before it was sold to the public transit system.

Refuting assertions that double-decker buses are unsafe, Conrod claims the cause of accidents are human error on the part of the drivers.

The latest accident happened Tuesday evening in Oak Bay's Midland circle, caving in the left front of the top deck, shattering glass and collapsing the sheet metal frame.

"It takes time to become accustomed to these vehicles," Conrod stressed. "They're all right-hand drive and you have to have the training."

Conrod said all double-deckers were equipped with safety glass and all are scrupulously examined before being allowed into Canada.

"The double-deckers have been driven for years here without an incident. They're all over the world. The fault lies in Hydro's training program—or lack of it," he said, adding, "they have to be driving in areas where it's not safe to be."

He explained Hydro is operating on a "spare board" basis, meaning a driver could be switched from the conventional type of bus to a double-decker at short notice.

They (the drivers) shouldn't be hopping from double-decker to a smaller bus," Conrod claimed, "They're asking for trouble. Somebody's remiss."

Referring to Tuesday's accident, Conrod said:

"Had this double-decker been on the proper route this accident would never have happened."

He said the double-decker was 14 foot 2½ inches in height (it had struck an overhanging oak tree), while regulations require a special permit for vehicles over 13 feet six inches under the provincial Commercial Transportation Act. Vehicles more than the regulation height require a special permit, except in the case of Hydro as it is a crown corporation.

The permits are for arterial highways. Oak Bay has no bylaw on height restriction while the city of Victoria has one restricting heights in line with the provincial legislation.

Conrod said it cost him $140 each year to get the city's permit under the height restriction bylaw.

Hydro traffic manager David Suttie admitted today the double-decker was in an off-route area when it was damaged Tuesday.

He asserted that Hydro drivers were being given adequate training before being assigned to the double-deckers.

"They have 20 hours on sight-seeing equipment," he said.

Suttie declined to define what the sight-seeing equipment was or to be specific on how many actual hours of the 20 were spent on the double-deckers themselves.

He said he left those kind of details up to his supervisors.

Suttie said it would be impossible to have a group of drivers assigned to only double-deckers.

"This would mean that they'd be out of work in the winter," he said, "You can't do that with your union."

An Oak Bay police spokesman said today that it was "unfair" to have drivers jockeyed between conventional vehicles and the double-deckers.

"They should have a group of drivers on these vehicles," he said, "It's not fair to jack a man around. No matter how good a driver you are it might not ring a danger bell until it's too bloody late. You might not realize until the last minute that you're dealing with a very different height situation."

Liberal leader David Anderson today lashed out at the provincial government for allowing one of its crown agencies to subject the public to hazardous safety conditions.

There have already been enough problems regarding the double-deckers, Anderson said, which B.C. Hydro insists on parking illegally on both sides of the causeway in the Inner Harbor.

"And, meanwhile," Anderson observed, "the city of Victoria has not had enough guts to sue them . . . or even let air out of their tires."

'INSURED BY GOD' IS HIS EXCUSE

A Victoria man who told the judge he didn't need car insurance because he was "insured by God" will undergo a 30-day mental examination to see if he is fit to stand trial.

Allen Donald Laatsch, 22, of 2219 Shakespeare, was charged with dangerous driving, driving without a licence and driving with no insurance on the Pat Bay Highway.

He appeared in Victoria provincial court Wednesday pleading guilty to the no insurance charge. "I work for God and I figured I had all the insurance I needed."

"Somebody's got a problem here," Laatsch told Judge William Ostler.

"You guy's think it's me. You guys, the government, are established materially and I'm established spiritually because I work for God."

Laatsch will appear in court again Sept. 5.

Symphony In the Park

The final concert of the Victoria Summer Festival will feature violin virtuoso Lorand Fenyves.

Fenyves, former concertmaster of the Suisse Romande Orchestra, will perform the popular Mendelssohn Violin Concerto with The Victoria Symphony Sunday at 2:30 p.m. at the Cameron Bandshell in Beacon Hill Park.

Entertainment during the intermission will be provided by the three-man Zsakai Gypsy Orchestra with Aladar Zsakai, violinist; Lagos Nemeth, cellist; and Lagos Szenasi playing the cymbalum.

Russian Coming In High Schools

Students in at least three Victoria secondary schools will have an opportunity this year to learn the language of the Soviet Union.

Russian, the third most widely spoken language in the world, is understood by less than one per cent of the Canadian population and last year only 114 high school students in B.C. studied it.

A course in beginners' Russian is approved by the department of education, however, and, with the help of the University of Victoria, it will be offered in the city in September.

"Anyone with common sense realizes the importance of Russian in the world today," says Dr. Terry Rickwood, head of the UVic Slavonic and Oriental Studies department.

"It's not a case of esoteric study, it's something of very practical significance," he said.

Oak Bay High, Vic High and Central Junior Secondary, along with some independent schools, will offer introductory courses.

It's not the first time the language has been offered in Victoria schools but this time, with the encouragement of UVic, the students hope it will be the beginning of an expanding program.

Other attempts to teach Russian have petered out, not because of lack of enthusiasm on the part of students, but simply lack of any follow-up courses.

Now teachers hope to build up successive courses in high school which will lead into more advanced university courses.

"It's a grassroots problem. We want to increase enrolments. All our first year students start from scratch," Rickwood said.

"It's to our benefit of course," he admitted.

Rickwood said there is a myth about the difficulty of learning Russian. The different alphabet can be learned very easily, he says, and the grammar is not as difficult as French and German.

David Voth, principal of Oak Bay High, says the course was taught once before at the school but was dropped because of the lack of any continuous program.

They found then that Russian was not especially difficult for the students, Voth said.

At least 20 students will be enrolled in Russian at Oak Bay and Mrs. Peter Marson, who will teach the course at Central Junior High, expects a good response from students.

Department of education officials report Russian is taught in some Vancouver schools and in Creston, where there is a large Doukhobor population, but there is no marked trend of increasing enrolment in the language.

One of the problems is the lack of qualified teachers but Victoria is lucky to have several teachers already trained in the language.

UVic has a full bachelors degree program in Russian and the University of B.C. does post-graduate work and offers a PhD in the language.

Sooke Cyclist Killed

A Sooke man died and two others were injured in a motorcycle-truck crash at the intersection of Pat Bay Highway and Tanner Road Wednesday night.

Central Saanich police said Anthony Robin Jacobs, 19, of Sooke Road, was pronounced dead on arrival at Royal Jubilee Hospital. Jacobs was the driver of the motorcycle.

A passenger on the bike is still unconscious in Royal Jubilee. Police have not released his name.

The driver of the truck, Stan Cook, of 6363 Rudolph, was taken to hospital with only minor injuries. Police said he was shaken up after the accident, but is in good condition.

The truck was driving north on Pat Bay Highway and turning onto Tanner Road when the collision occurred, police said.

SURFACED TOO FAST

A Victoria scuba diver who surfaced without breathing out was rushed to the Esquimalt decompression chamber Wednesday night suffering from internal bleeding and chest pains.

The diver, identified as Douglas Coulter, 20, address not known, spent more than two hours in the chamber before taken to Victoria General for X-rays.

Coulter was diving off the breakwater on Dallas Road when the mishap occurred.

Victoria police said they believed Coulter panicked and surfaced without exhaling, causing a condition known as air embolism.

Coulter was listed in fair condition.

Police said the man was pulled out of the water and lying on the breakwater shore by the time ambulances arrived.

First aid attendants walked the half-mile to the stricken diver and then carried him over the rocks to the ambulance.

Coulter had apparently been training with a diving school at the time of the accident.

LOCAL SHIP MOVEMENTS

MINISTRY OF TRANSPORT

Camsell at Cambridge Bay, Douglas and Ready in Sand Heads patrol area, Quadra on Station Papa, Racer in Tofino patrol area, Vancouver in port, Rider northbound in Discovery patrol area.

NAVY

Kootenay at sea, arriving 10 a.m. Aug. 16; Provider at sea, returning 7 p.m. Aug. 10; Columbia, Chaudiere and Porte de la Reine at sea, no return date listed; all other ships in port.

Low Water Mark No Problem Yet For Salmon Fry

Salmon fry in Goldstream River are in no danger at this time, fisheries officer Harry Grainger said today.

He said the federal fisheries department is "not concerned at this point" for the security of coho salmon fry in the river where Goldstream Park naturalist Freeman King Wednesday feared low water and algae growth were harming fish.

Grainger could see no necessity at this time for seeking additional water for Goldstream from the Greater Victoria Water District, which he suspected may be letting more water downstream than it is required to do. Water levels had been constant for six weeks, he said.

Howard English, a director of Victoria Fish and Game Association and representative to Amalgamated Conservation Society which runs a fish feeding program on the river, said more water would mitigate the problem only temporarily.

"Algae growth is a real problem," English said, noting algae need both warm water and a source of nutrient to thrive.

"High density subdivision growth in the drainage area of Goldstream is causing a very serious problem of algae growth . . . (posing) a serious threat to environmental, recreational and esthetic values."

King said algae is choking oxygen and natural food supply for the young salmon and more water should be released.

In the past two or three years the Capital Regional District has been allowing development of housing subdivisions on and near the banks of Goldstream and Langford Lake, which has an outlet into the river.

"They never should have permitted high density development until sewers are installed. This is the worst type of environmental degredation," English said.

He said he had been "adamantly opposed" to a proposed shopping centre to serve the new housing. This would aggravate the condition of Goldstream by additional effluent, English said.

Rather than permitting more density, the regional district should be protecting "one of the finest parks" in Victoria.

Water commissioner Ron Upward also said he is concerned about effluent getting into Goldstream. It was the water board's argument that seepage was bound to enter Goldstream eventually as 150 houses and more than 200 transient campsites have been permitted, together with some outflow from wholly-developed Langford Lake.

He was not concerned about the water level in Goldstream, having said Wednesday there was no thought of increasing the summer commitment of six cubic feet a second.

Some water may be spilling into Goldstream in addition to this amount during overnight slack periods, he said.

His first concern is for the water supply, Upward said. Other considerations come second. "People don't realize just how dry this year has been—since mid-January, not only the summer."

River banks become more absorbent as the water table drops, Grainger said, which could cancel out any remaining natural runoff. But the rainfall outlook is not far off, "usually for the first or second week of September."

Flow of Tourists Nearing Its Peak

Flow of tourists into Victoria today neared its summer peak, with between 10 and 20 per cent more visitors wandering through the city than on the busiest day in July.

Operators of major downtown tourist attractions said the volume of visits began to pick up noticeably Wednesday and should hit their peak over the next six days.

After Aug. 15, the flow begins to taper off. But August is usually a much busier month over-all than July.

At Undersea Gardens, Peter Tredgett said the number of visitors there had reached a level at least 10 per cent above the busiest period in July.

Number of enquiries Wednesday at the Causeway visitors bureau tipped 1,200, up 20 per cent from comparable July days.

Tourists coming to the bureau give various reasons for travelling in August, rather than July.

Most frequently given reason is that a July holiday gives workers nothing to look forward to during the rest of the summer, so vacation is delayed as long as possible.

Others say they like to get their gardens and lawns in shape before going out of town.

A visitor from California said August is much hotter in Los Angeles than July and it was nice to go north and cool off at this time of year.

A large number said they could not think of any reason for taking holidays in August rather than July. Several remarked: "I always take my holidays in August."

Although the flow of visitors typically begins to decline after Aug. 15, the numbers are still higher than in the previous month.

However, in the week before Labor Day most out-of-towners begin heading home to avoid the last-minute traffic.

In 1972, the number of enquiries at the Causeway bureau totalled 25,486 in July and rose to 38,335 in August.

This year, there were 26,098 coming to the booth in July, up 2.4 per cent over the previous July. At the same pace, more than 40,000 could be expected to come to the bureau in August.

Downtown tourist operators report that the bureau figures often are very close to the percentage increase or decrease of visitors to their attractions.

However, most operators reported the increased tourist flow in July as being of the order of 3 per cent to 5 per cent above the previous July.

The season has been described as "very good" and "quite satisfactory" so far.

Some operators expressed nervousness about the weather during this make-or-break week, because they do not get a second chance if it rains.

DON'T WORRY: TAXMAN

Don't worry. This is the latest word from the local income tax office.

Residents who haven't yet received their income tax returns aren't necessarily going to end up facing charges in provincial court.

There are still some 150,000 returns still to be processed in the department's data centre.

Local spokesman Mrs. Betty Chalmers said Wednesday there were 700,000 return forms with "snags" caught in processing as late as July 25.

"I filed mine on the last day and I haven't received any word yet and it isn't a cause for worry," she said, adding the local office has been swamped with calls of expectant taxpayers.

She said a statement by Robert Stanbury, minister of national revenue, several weeks ago that persons who hadn't received their returns were being investigated was "far too strong" a statement.

"Investigated is not what it is at all."

Some of the returns, she said, especially those filed late, could be held up by small arithmetical errors, or omitting the necessary receipts or forms.

"The big problem was people didn't fill in all the blanks—they got tired half-way through."

Those residents who haven't received word and have moved, she asks that they get in touch with the local post office and

WEATHER
Tonight: Mostly Clear
Friday: Sunny, Warm

Victoria Times

FINAL EDITION

90th YEAR, No. 52 — VICTORIA, B.C., THURSDAY, AUGUST 9, 1973 — 15 CENTS DAILY, 20 CENTS SATURDAY

BRAINWASH DRUNK DRIVERS?

TORONTO (CP) — The Ontario government is being urged to consider abandoning fines and prison terms for drunken drivers and substituting a "brainwashing" course.

The Ontario Motor League asked the ministry of transportation and communications Wednesday to study the Phoenix Program — based on a psychological treatment of convicted drunk drivers in the Arizona city.

"Imprisonment and fines just don't work," said William Le Sauvage, director of public and government relations for the Toronto branch of the motor club. "Drunken drivers will have to come face to face with their style of living."

He said the program is "a kind of brainwashing" in which drivers are given "both barrels."

Le Sauvage said a film included in the treatment contains scenes of highway deaths caused by drunken driving.

The Addiction Research Foundation said in Toronto it will also hold informal talks soon with government officials in the hope of setting up a pilot project before the end of the year.

Food Cost Jump Sparks Uproar

Times News Service

OTTAWA — Soaring food prices in July fueled another big jump in Canada's worst inflation in 22 years, drawing sharp criticism from Conservative and New Democratic opponents of Prime Minister Trudeau's government.

Statistics Canada said today grocery prices climbed 2.2 per cent last month and were 15.6 per cent above a year ago, prompting New Democratic leader David Lewis to describe food costs as "frightening."

Lewis, on Wednesday, threatened to bring down the Liberal government by withdrawing his party's support because the government "is almost insensitive to the situation."

His party is "seriously considering" issuing a demand to recall Parliament to deal with spiraling food costs, he said.

The NDP leader said legislation is required to empower the Food Prices Review Board to roll back or prohibit unjustified food price increases.

Higher costs of food, housing transportation, clothing and recreation averaged out to a rise of nine-tenths of one per cent for the month, up 7.7 per cent in one year the government report said.

Conservative leader Robert Stanfield, repeating his party's demand for a wage-price freeze to be followed by controls, said the latest rise in living costs made the Trudeau government's economic policies appear as "a sick joke."

The July increases raised the government's Consumer Price Index, set at 100 on 1961 prices, to 151 in July from 149.7 in June.

It was 140.2 in July, 1972.

Earlier reported figures on wages showed some four million Canadian workers in private industries averaging a little more than $160 per week with inflation wiping out most of the past year's average wage increase of about eight per cent.

"Higher prices for fresh produce, beef, pork, poultry and eggs were major contributors to the latest monthly index advance," Statistics Canada said.

Fresh vegetable prices advanced 11.8 per cent and fresh fruit 3.1 per cent, between June and July.

"Over the past 12 months, the indices for fresh vegetables and fresh fruit have climbed more than 48 per cent and 33 per cent respectively.

The meat, poultry and fish index advanced 2.6 per cent in the latest month, with retail price levels for beef and pork being three per cent and 2.3 per cent higher, respectively, than a month earlier," it added.

"In the past 12 months . . . beef prices rose on the average by more than 21 per cent, the retail price of pork by almost 18 per cent and poultry quotations advanced nearly 29 per cent," it said.

Lewis said the government should provide immediate relief to low-income families, pensioners and others hard hit by the increases.

He suggested massive assistance to provide milk, meat and necessities to the needy.

Ontario Premier William Davis, speaking in Charlottetown, said some food chains

Continued on Page 2

STRIKE AIMS AT ONTARIO

MONTREAL (UPI) — Canada's non-operating rail employees today called a 56-hour strike through most of Ontario, beginning at 12:01 a.m. EDT Friday.

The strike call came while both railway and union officials were holding separate meetings with federally-appointed mediator Judge Alan Gold in an effort to resolve the dispute which has sporadically snarled Canadian rail service for the past two weeks.

Big Hotel Offer

Holiday Inn has made an offer to Vancouver developer J. A. Reid to lease and operate a proposed $20 million hotel on Wharf Street, the Times learned today.

Holiday Inn president Ernest Fletcher of London, Ont., today confirmed his company is seeking a role in the Reid site but would not elaborate on the type of hotel it would seek to be constructed.

His only comment was it would have a large ballroom that could be used for conventions.

"We are looking at it but I'm afraid I can't comment," said Fletcher. "We're actively engaged in planning for Victoria."

In Vancouver, an official of Reid's company confirmed that talks were under way.

"However, the site is not for sale—we are not selling," the official said.

"We might work out some other kind of deal."

He said this could involve a leasing arrangement.

He added that his statement regarding the fact the hotel is not for sale should be amended to include "at this time."

Mayor Peter Pollen expressed surprise at the announcement.

He said he knew Holiday Inn had tried to work out a leasing arrangement for the Laurel Point property owned by Bapco Paint but the deal fell through.

CIL has decided to operate its hotel itself.

Holiday Inn also had an option on the Capitol Theatre site at Yates and Blanshard but let it expire when the Reid deal became available.

It is known the Holiday Inn plans a very large hotel, possibly larger than the present Reid proposal.

This would have to be renegotiated with the city.

Pollen said the city would frown on any sale of the Reid property to Holiday Inn at this time.

Council at its last meeting, July 26, gave Reid a 90-day period to correct a breach in his land use contract by consolidating two Wharf St. lots under a single title.

A clause in the original contract signed a year ago stipulated that Reid should consolidate the property within 90 days. He didn't.

In giving Reid the extra 90 days at its July 26 meeting, council said Reid must not dispose of the property, or

Continued on Page 2

—Bill Halkett photo

KIDS DELIGHT in huge cedar stump in Goldstream Park. Even an older person like 18-year-old Ann Haley, visiting from Palm Springs, Calif., finds interest in the 12-foot-wide stump.

GOLD PRICE TAKES RECORD $9 PLUNGE

LONDON (UPI) — The price of gold plunged as much as a record $9 an ounce today in Zurich and $8.50 in London, but recovered slightly in afternoon dealings. The U.S. dollar rose sharply almost everywhere in Europe, particularly in London.

"Operators are liquidating their gold holdings," one London bullion dealer said. A rush of sell orders pushed the price down and by mid-afternoon it had fallen to $105.50 an ounce, its lowest price for more than three months.

At that level, buyers stepped in and the price climbed back. At the afternoon official price-fixing session the price was pegged at $110 an ounce, $1 higher than the morning fixed price but $3.50 lower than Wednesday's closing quotation.

British currency dealers said the Bank of England was in the market all morning, buying dollars to keep up the value of the pound.

Oil Control Vetoed

WASHINGTON (UPI) — The Nixon administration today rejected a mandatory allocation program to meet the oil shortage but conceded that the voluntary system now in effect had been less than successful.

In a statement on the energy situation, John Love, director of the White House energy policy office, said officials are "extremely wary of the ramifications and potential risks of a mandatory petroleum allocation system."

Love, former Colorado governor, said the administration does not believe the current supply situation warrants such a remedy, but he left the door open for possible mandatory allotments in the future.

NEWS BRIEFS

Gas Ration Cards Readied in U.K.

LONDON — The British government has printed petrol ration cards in preparation for a possible world gasoline crisis, the Guardian newspaper reported today.

The Guardian cited a government official as saying the printing of the coupons, to be distributed through post offices, were a routine measure.

Ottawa Soaked

OTTAWA (CP)—A record 1.72 inches of rain fell on the Ottawa area Wednesday washing out roads, downing trees and causing a series of minor blackouts, the weather office reported today.

Aid 'Blocked'

NEW YORK (UPI) — Business Week magazine said today the International Telephone and Telegraph Co. managed to have more than $415 million in U.S. aid withheld from Ecuador until that nation settled a claim for an expropriated ITT subsidiary.

The magazine said the subsidiary at issue was All-American Cables and Radio, which operated in Quito. It was expropriated in 1971, and ITT at first demanded $1.2 million in restitution.

Reds Outnumbered

SANTIAGO (AP) — President Salvador Allende was to name a new cabinet today in which seven of his leftist supporters will be outnumbered by four military men and four well-known non-political Chileans.

No more socialist legislation is expected as long as that division continues.

Jets Intercepted

CAIRO (UPI) — Egyptian fighter planes intercepted six Israeli warplanes which penetrated Egyptian airspace today and "hit" one of them, a military communique said.

A-Blast Remembered

NAGASAKI, Japan (UPI) — About 11,000 persons attended a memorial service today on the 28th anniversary of the Second World War atomic bomb attack against Nagasaki. Mayor Yoshitake Mototani used the occasion to denounce nuclear tests such as those conducted by France in the South Pacific.

2 More Bombing Accidents

Times News Services

PHNOM PENH, Cambodia — Two more U.S. accidental bombings have been reported by the Cambodian military command in the last 12 days, army sources reported today.

They were at Prey Bang, a village 15 miles northeast of Phnom Penh on July 29, and at Setbo, 13 miles southeast of the capital on July 30, the sources said.

At Prey Bang, three Cambodian soldiers were killed, 10 were wounded and four persons were listed as missing. At Setbo, eight soldiers and eight army dependents were wounded and four persons were listed as missing.

The military authority said American jets were responsible for the bombings, but the planes were not identified.

On Monday, more than 400 persons were killed or wounded at Neak Luong in the worst bombing accident of the Indochina war.

A U.S. air attache, Col. David H. E. Opfer, said an investigation indicated American planes were not responsible for killing 15 civilians at Veal Sbau, three miles from Phnom Penh on Sunday.

Cambodian troops advanced along Highway 1 today behind U.S. bombing in efforts to clear the west bank of the Mekong River and reopen the road to the government's base at Neak Luong.

Meanwhile, a three-judge panel of the U.S. Court of Appeals in New York Wednesday overturned a lower court decision that had ruled the U.S. bombing in Cambodia unconstitutional.

The panel said it would give a written opinion later.

Most Active Stocks

Here are the 2 p.m. prices on the most active stocks today on the Vancouver Stock Exchange.

For earlier prices see Page 8.

	Close	Ch'ge
INDUSTRIALS		
Thermo Plex	.65	—.19
Computerex	.41	—.01
Mercuria	.67	—.03
OILS		
Stampede	1.20	—
Seneca	2.34	—.07
Rand Resources	1.34	+.04
MINES		
Silver Standard	1.47	+.08
Bathurst	1.40	—.06
Citex	.23	—
Cop-Ex	.41	+.04
Leemac	.59	—.03

Rayonier Wins Extra 5 Months

The Pollution Control Board today granted Rayonier Canada Ltd. some temporary relief from pollution limits ordered for its Port Alice pulp mill but held firm on standards the mill must meet by 1979.

In what is seen as a landmark environmental decision in the forest products industry following a 10-day all-out appeal mounted by Rayonier last month, the board in effect endorsed its own long-term pollution control objectives but gave the company five more months to meet the first phase of them.

It also eased water quality standards in Neroutsos Inlet, where the north island mill dumps its untreated wastes, until the first phase of the mill's clean-up is operational three years from now.

In doing so, the board said it recognizes "certain risks to aquatic life in the receiving waters will be present" because of the mill's operation.

The board's appeal verdict today makes it clear social and economic considerations as well as environmental factors were weighed in the decision. Rayonier produced north island witnesses at the hearing to testify on the mill's importance to the economy of the area.

The Rayonier appeal and the board's ruling stem from new pollution control standards ordered for the 56-year-old sulphite mill last March by William Venables, the province's director of pollution control.

Venables ordered a two-phase improvement, with deadlines at the end of 1975 and end of 1978.

He also ordered Rayonier to take immediate steps to raise the dissolved oxygen content in the inlet's waters, a condition which led the mill to drop from a seven to five-day work week in June, laying off 70 of 500 employees.

Dissolved oxygen, an essential for marine life, is used up by decaying mill wastes. The Port Alice mill discharges 30 to 50 million gallons of effluent a day.

It will now be required to maintain dissolved oxygen in surface waters at a minimum of four parts per million rather than the 5 ppm ordered by Venables.

The key water monitoring station will be moved about two miles further from the mill, indicating primary concern is with water quality in adjacent Quatsino Sound, where some major salmon runs pass to and from rivers in Holberg and Rupert Inlets.

Rayonier said at the opening of the appeal hearing in June that it was ready to build a $31 million recovery system but asked for five months past the end of 1975 deadline to get it operational. The board's decision grants the extra five months.

The recovery system will more than meet the pollution limits that were to have been in effect at the end of 1975.

But the crunch issue in the appeal was the tougher pollu-

Continued on Page 2

Handgun Ban Urged

WASHINGTON (Reuter) — A national crime commission recommended today that all Americans other than law-enforcement and military personnel be barred from possessing handguns by 1983.

Noting that handguns were used in 9,000 murders in 1971 alone, the commission also urged that each state prohibit their manufacture and sale, acquire existing handguns and render inoperative those held as collectors' items.

The recommendations were made by the national advisory commission on criminal justice standards and goals, after a two-year study.

The 293-page report said Americans are accumulating handguns at the rate of 1,800,000 a year, making the United States population the most heavily armed in the world.

The report specifically exempted rifles from its gun-law recommendations, saying the commission does not wish to curtail their use by hunters and other legitimate users.

'Damned Lies' Says Agnew On Kickback Charges

Times News Services

WASHINGTON — Vice-president Agnew took the offensive Wednesday against reports that he accepted kickbacks from government contractors, angrily denouncing such charges as "damned lies." Agnew labelled the allegations "false and scurrilous and malicious" and brushed aside any talk of resigning.

"I have no expectation of being indicted," he told a press conference when asked if the federal investigation in Baltimore, in which he has been informed he is under scrutiny, might lead him to consider quitting.

Looking drawn and tense but responding crisply and in a firm voice, Agnew said he had "absolutely not" ever received any money for his personal use from any contractor doing business with Maryland or the federal government.

"I have nothing to hide," the vice-president said.

Meanwhile the Senate Watergate Committee decided to file suit today in an attempt to force Nixon to turn over tape recordings of his White House conversations on Watergate.

The committee's deputy chief counsel, Rufus Edmisten, said the suit, seeking a "declaratory judgment" that Nixon turn over the tapes, would be filed some time in the afternoon in U.S. district court.

Some White House aides, according to sources, sought to dissuade Agnew from holding his press conference, expressing concern that invidious comparisons would be made between Agnew's approach to his problem and Nixon's handling of Watergate, about which the president has not yet held a press conference.

Agnew reported that he had seen President Nixon for an hour and 45 minutes on Tuesday to discuss the matter, but declined to reveal what was said, other than to report that the president expressed confidence in him.

Asked at the conference why, since his own legal situation was more delicate than the president's, Agnew was having a press conference and Nixon had not, the vice-president replied:

"The best answer I can give you to that is that President Nixon hasn't received a letter from the United States attorney telling him he's under investigation."

Agnew said he first became aware of the investigation in February, when friends picked up "rumors in the cocktail circuit that various allegations coming out of the investigation have mentioned my name."

16 HURT IN ULSTER BLAST

BELFAST (UPI) — A hijacked post office truck laden with an estimated 600 pounds of dynamite exploded in a British army married quarters northwest of Belfast today injuring at least 16 women and children and causing extensive damage.

The attack came during a wave of widespread violence in Northern Ireland marking the second anniversary of the introduction of internment of suspected members of the Irish Republican Army and other extremist groups.

An army spokesman said most of the injured were treated for cuts from flying glass but two women were taken to a hospital with more serious injuries.

The blast damaged 50 homes at the camp and left a huge crater in the road where the truck had been parked.

"This was nothing but a cowardly attack on a defenceless group," an army spokesman said.

"The IRA must have known that only women and children would be in the married quarters at the time of the explosion."

Rioters in Roman Catholic areas of Belfast, and in Newry and Armagh, both near the border with the Irish Republic, turned scores of vehicles into blazing barricades. In Newry gunmen forced firemen to leave the scene of a blazing gasoline truck.

In Catholic neighborhoods in Belfast, British troops fired rubber bullets at hundreds of boys and girls attacking army and police posts with rocks and bottles.